Book 457

The Weather

Today—Cloudy in morning. Warm and sunny in afternoon, temperature in middle 70s. Yesterday—High, 82 at 2:40 p. m.; low, 60 at 1:26 a. m. (Details on Page B-13.)

Phone NA. 4200

The Washington Post

NO. . . 26,247 — Copyright, 1948, By The Washington Post Company. — Entered as Second Class Matter, Postoffice, Washington, D. C. — . . . SHINGTON: MONDAY, APRIL 26, 1948

CARRIER DELIVERY PER MONTH: Daily & Sunday $1.35 City Zone $1.50 elsewhere; Daily Only .90 " " .90 " ; Sunday Only .45 " " .65 " — SINGLE COPY PRICE: Daily .05; Sunday (city zone) .10; Sunday (elsewhere) .15

Ad In Post April 7—
Beds Sold Second Day

FURN.—2 single rollaway beds; very good condition; $10 each. TE. xxxx

Buy, sell or exchange furniture! Call NA. 4200

Phone NA. 4200

UNIVERSITY OF CALIFORNIA APR 30 1948

IT-C DS 5 1 48 LIBRARY UNIV OF CALIF BERKELEY 4 CALIF

Plan to Ship U. S. Arms to West Europe Under Study

Congress Expects Truman to Request Limited Shipments To Five Nations

By the United Press

President Truman will send Congress a plan for limited shipments of American arms to the five-nation "western union" within the next three weeks, informed congressional sources said yesterday.

The plan already has been presented informally to Senate President Vandenberg by Undersecretary of State Lovett in two private conferences at Vandenberg's hotel suite.

Patterned after wartime lend-lease, American military backing thus would be provided for the five nations which last month signed a mutual defense and economic pact at Brussels—Britain, France, Belgium, The Netherlands and Luxembourg.

Military Committee Planned

The executive committee of this "western union" met for the first time in London Saturday. It is expected to establish a permanent military committee immediately, probably including representatives of the five general staffs.

Action of that type is being awaited in both congressional and Administratoin circles as the prelude to assurances of American military backing.

The lend-lease plan stems from a pledge made Congress by Mr. Truman on the day the Brussels pact was signed—March 17. At that time the Chief Executive said:

"I am sure that the determination of the free countries of Europe to protect themselves will be matched by an equal determination on our part to help them to do so."

Limited Shipments Seen

Government sources believe only limited shipments would be requested because of America's own defense needs and a top limit of about 1,600,000 on the armed strength which can be mustered by the five nations.

The military plan would be separate from the European Recovery Program, but congressional sources said it would try to accomplish on the military front what ERP seeks to do on the economic front. That adds up to the stabilization of western Europe and the strengthening of free governments.

Reception of a new lend-lease in Congress is uncertain but several Senators, including Henry Cabot Lodge, Jr. (R., Mass.) favored United States military aid if the five European nations establish a joint American staff, standardize their arms, and assign one another specific tasks in event of an emergency.

Communists Run Far Behind in German Voting

Frankfurt, Germany, April 25 (AP).—Communists trailed far behind other major parties as returns poure din early today from local electoins held yesterday in the United States zone of Germany.

With more than half the ballots counted, Communists were running in fourth place with 65,000 votes.

The moderate Social Democrats were far ahead, with 324,500 vites. Behind them were the Christian Democrats, with 293,000, and the Rightist Liberal Democrats with 142,000.

The results have indicted little change in the day's political line-up since the elections in January, 1946.

The Social Democrats won in industrial Hesse and the Christian Democrats in the Bavarian farmlands. Communists weer in fourth place in 1946.

Police said the elections were quiet.

Forum Question On Talk With 'Joe' Puts 'Ike' on Spot

Wichita, Kans., April 25 (AP).—A friendly Kansas audience put Gen. Dwight D. Eisenhower on the spot today at an open forum.

One question was whether it would be possible for a man trusted by "both parties—some statesman, a leader—a general—to go see Joe Stalin," Soviet Russia's premier.

"Don't you think those two men could work out a solution?" Eisenhower was asked.

"It is impossible for any man to speak (for the United States) with the authority that Mr. Stalin speaks for Russia—and if he could, it wouldn't be America," Eisenhower replied.

E. J. Smith told him that "what they (the American people) want is that you represent us."

Noticeably affected, Eisenhower shook his head and waited for the whistling, stamping ovation to quiet.

Train Wreck Overturns Coach Three Times

Associated Press WIREPHOTO

TWO KILLED—About 40 persons were injured and two killed when the locomotive and three cars of the Sunchaser, fast Miami to Chicago passenger train, plunged down a steep 100-foot embankment after derailing on a curve at Adamsville, Ala., near Birmingham. The first car, a combination baggage-passenger coach, catapulted over the engine and made three loops in air before smashing to foot of the gorge. Story on Page 10

Martin Urges Start Toward Air Supremacy

70-Group Air Force Best Guarantee for Peace, He Asserts

By the United Press

House Speaker Joseph W. Martin, Jr., said yesterday that air supremacy is this country's best guarantee of peace and for that reason it must have a 70-group Air Force.

"The quicker we start toward that goal the better off we'll be and the safer the country will feel," he said.

The Massachusetts Republican made his statement on the eve of the opening of hearings by the Senate Appropriations Committee on a bill to give the Air Force 822 million dollars for new planes.

Forrestal Favors Compromise

The money would permit the Air Force to contract for 1056 planes in 1950 and 1951, including 854 jet-propelled bombers and fighters. This would give them a running start toward 70-group strength.

Defense Secretary James Forrestal will be the committee's first witness. He probably will restate his opposition to the new funds despite the 343-to-3 margin by which they won House approval.

Forrestal has proposed a compromise program. He would boost the Air Forces from 55 to 66 groups by taking enough planes out of storage to equip 10 new groups of B-29 bombers and 1 fighter group.

But air-minded Congressmen don't want to take planes from storage until plane plants are at

See DEFENSE, Page 2, Column 2.

Talked Too Much

Finns Foil Red Plot to Seize Power

Helsinki, April 25 (AP).—The newspaper Suomen Sosialidemokraatti said today moderate Communists and the government had foiled a left wing Communist plot to seize control of the country this spring.

The newspaper of the Social Democratic Party, said the plotters were inspired by the success of the recent Communist coup in Czechoslovakia. Their plans failed, it added, because they talked too much.

Finnish Communists are divided into two groups. A moderate group, the paper said, is composed of members "who have reached a social position where they can indulge in such privileges and pleasures as bourgeoise society can offer in spite of its rottenness."

It called the leftist branch "the barricade men" who wish to improve their own positions through revolution.

The revolution was to have begun this spring, but the barricade men could not keep the secret, the newspaper said. Communist workers began to threaten uncooperative fellow workers that "something will happen soon."

Egypt Would Swap Rice for Wheat

Cairo, April 25 (AP).—Egypt will offer the United States and Britain an exchange of its rice surplus for wheatwheat.

Mahmoud Zaki Bey, commerce undersecretary, will negotiate agreements in Washington and London, it was announced tonight.

Over 60 Million Predicted

All-Time High Employment Expected in U. S. This Summer

By the Associated Press

Jobs in America are expected to reach the highest total in history this summer, outnumbering last year's record sixty millions.

Ewan Clague, Commissioner of the Bureau of Labor Statistics, said yesterday employment in March was running one million higher than in March 1947.

"If, during the coming spring, the economy merely follows the normal seasonal pattern of increases in construction and agriculture and declines in the textiles and apparel industries," Clague said, "it is obvious that early this summer employment will reach a new peak exceeding last year's record of sixty millions."

Clague said in his report that the spending on European recovery and defense measures recently adopted or on the way "have so far had no direct impact upon the demand for labor."

He added, however, that anticipation of the effect of these measures on the economy "has tended to stimulate buying."

Clague said there are about a million more veterans in the labor force now than a year ago.

"There are about 800,000 more women. More labor is still available from these two sources," he said.

Unemployment compensation claims on the whole were shown to be about 5 per cent below last year's level and except for temporary factors the same few States seemed to be hit.

A major part of the increase during the month occurred in the construction industry, which reached its seasonal low in February. Building contractors added nearly 100,000 in March, bringing the total in the industry to 1,660,000. This was 125,000 above March, 1947.

O'Boyle Hits DAR Stand Against DPs

Archbishop Sees Opposition at Variance With Nation's Traditions

Archbishop Patrick A. O'Boyle, of the Washington Archdiocese, took sharp issue yesterday with the Daughters of the American Revolution for opposing the admission of more immigrants to the United States.

He spoke at the solemn high mass opening the first annual convention of the Washington Archdiocesan Union of Holy Name Societies at Holy Comforter Church, 14th and E Capitol sts.

". . . I regret that this grand group of estimable women should adopt a resolution so at variance with the sacred traditions of our country—to be a friend and a charitable neighbor to the needy, the oppressed, and the afflicted, he said.

Society Supports Stand

Later in the day, 1000 Holy Name men at the convention's business sessions unanimously approved a resolution deploring the DAR's action.

The convention also urged that Congress enact legislation designed to relieve immigration limitations "so as to admit to this country those suffering European displaced persons whose distressing plight is in no measure attributable to themselves but on the contrafy brought about by athesistic leadership functioning with complete abandonment of human Christian principles."

Archbishop O'Boyle, in his message, restated the three arguments which he said were the reported basis of the DAR resolution against increasing immigration quotas to admit displaced persons. Then he attacked them one by one. The DAR resolution was adopted Friday.

Casualty Lists Cited

The Archbishop said the resolution was adopted "on the basis that the United States has already assimilated as many immigrants as possible, that pending legislation before Congress is the handiwork of foreign blocs seeking to break down our immigration laws, and that the displaced persons are imbued with a political philosophy at variance with our constitutional form of government."

Of the argument that America can absorb no more immigrants, Archbishop O'Boyle said, "I would prefer to consider that this charge results from mere lack of knowledge of not only the geographical expanse of our Nation, but the need, as well, for further building and improving our economic foundation."

Answering the charge that bills to broaden immigration quotas are inspired by "foreign blocs," he pointed to the casualty lists of World War II—"filled with the names of the sons of immigrants which very well could have been characterized as 'foreign blocs.'

"These were the sons of immigrants who came to this country and who assisted us in no small measure in gaining our position of preeminence in world affairs."

Displaced Persons Defended

Regarding the charge that displaced persons have political ideas inimicable to our own, Archbishop O'Boyle declared, "It is regrettabe that the leaders of the DAR have not taken the time and energy to learn that these people are among the strongest opponents of communism in Europe today."

Lawrence J. McDonnell, president of Washington Section the

See NAME, Page 12, Column 2.

Kobe Red Riot Broken Up by U. S. Troops

Thousands of Koreans Run Wild; Seize Governor, Police Chief

Yokohoma, Japan, April 25 (AP).—American Negro troops put down a riot of several thousand Koreans in the big Japanese port of Kobe today.

Top United States intelligence officers said the wild outbreak was Communist-inspired.

They said a minor dispute over teaching the Japanese language to Korean students was only a pretext.

The United States soldiers swiftly arrested 178 of the riot leaders. They freed the prefectural governor and chief of police, who had been held in the governor's office.

The immediate crisis appeared past, but the possibility of new disorders was not discounted.

However, the Eighth Army announced hours afterwards: "we are making arrests and the situation is calm."

Brig. Gen. C. A. Willoughby, intelligence officer for occupation headquarters, said he regarded the Koreans as definitely dangerous.

Lieut. Gen. Robert L. Eichelberger, United States Eighth Army

See KOBE, Page 6, Column 3.

Visitor Total Near Million

Exhibit of German Art Closes; Sets Gallery Attendance Mark

Picture on Page 2)

The German art exhibits at the National Gallery closed yesterday with total attendance near the million mark since opening day March 17.

It has been the greatest event in the gallery's history, from the standpoint of attendance, since President Roosevelt dedicated the gallery March 17, 1941.

More than 3000 persons were waiting when the doors opened at 2 p. m. yesterday.

All day long they flowed and eddied about the galleries where the 202 German-owned old masters were hung, and spilled into galleries displaying the museum's regulars collections.

Grinning military police, their voices hoarse, kept up refrains of "one-way traffic" and "don't block the hallway, once inside you can go anywhere."

Expressions of regret and bewilderment over the immediate return of the paintings to Germany were many. "If they were here longer, we could see them better . . ."

Gallery officials thought the exhibit had set attendance records greater than those at World's Fair art shows, when 25,000 persons would be a peak day's attendance.

Today the galleries containing the collection found by American troops hidden in a German salt mine will be closed, as the paintings are transferred to a storage gallery for packing.

Col. Donald G. McBride, district engineer of the Washington District, Corps of Engineers, said the contract for packing the pictures had been let to the Security Storage Co. The Washington company has made a specialty of handling art works and in the past has moved the Mellon, Kress, Widener and other public and private collections.

Colonel McBride said a New York expert had been called in. Also on hand will be Dr. Irene K. Kuehnel, a prewar curator of the collection and consultant to the Office of Military Government in Germany.

Packing of the paintings is expected to take 10 days to two weeks.

Meanwhile, companion bills have been introduced in the House and Senate to keep the paintings in the United States a while longer. In another congressional move, the opinions of German leaders in the American zone have been asked on the question of first sending the paintings on tour here.

Irgun Forces Pierce All-Arab City of Jaffa; Thousands in Flight

Haganah Belittles Extremist Assault, Declaring Drive Was Unauthorized

Tel Aviv, Palestine, April 25 (AP).—The underground troops of Irgun Zvai Leumi slashed into Jaffa today in a Passover Sunday onslaught which some reports said carried them a mile into Arab quarters.

The status of the battle was undetermined tonight, however—conflicting reports saying the Jewish drive had been stalled or that it still was progressing.

[The United Press said that police reported thousands of Arabs fled Jaffa as Jaffa Police Superintendent J. M. Flanagan said at least four persons were killed and 32 wounded when Irgunist mortars, hammered the Jaffa business section.

[Flanagan said Irgun forces, reported driven back after seizing the railroad station and the big Manshieh police station, had not been able to hold any part of the Arab city.]

Haganah Belittles Attack

Haganah, the regular Jewish militia, belittled the Irgun attack on the all-Arab city of 95,000 and said it was unauthorized. Haganah said the operation attracted more attention in parading and blocking traffic in Allenby Road than it did in the streets of Jaffa. Haganah took no part in the attack and said it tried futilely to dissuade Irgun leaders from beginning it.

It was reported that about 1000 Jewish fighters took part in the assault, launched from the neighboring all-Jewish city of Tel Aviv.

Some sources said the forces of Irgun Commander Menachim Beigin had encountered British troops, supported by mechanized equipment, and that the Jewish drive stalled. These sources said the British told Haganah to instruct the underground fighters to fall back to the no man's land between Jaffa and Tel Aviv, or that Tel Aviv would be shelled.

Attack Continues, Says Irgun

High Irgun officers said, however, the attack still was continuing early tonight and that all Arab strongpoints in the Manshieh quarter of Jaffa had been captured. Arab defenders fell back into the heart of Jaffa, they said.

These officers added they met British armor once and that it was an accidental meeting.

In Tel Aviv, Irgun men in civilian clothes blocked off the entire southern section of the city, controlling all traffic in and out of the fighting zone. It was reported that Irgun went into the attack with at least one medium tank, several armored cars and automatic weapon carriers. It

See PALESTINE, Page 4, Col. 1

Seeks Palestine Debate Voice

Soviet Names Delegate, Ends U. N. Trustee Council Boycott

Lake Success, April 25 (AP).—Soviet Russia ended its boycott of the United Nations Trusteeship Council today, apparently to have a full voice in Council debate on Palestine.

Russia designated Semen M. Tsarapkin, Charge d'Affaires of the Soviet Embassy in Washington, as the Soviet delegate.

Tsarapkin was Russia's delegate on the special Palestine committee that worked out the U. N. scheme to partition the Holy Land last fall and took a leading part in advocating partition.

Russia acted as emergency steps that would make Jerusalem virtually an open city took top priority in the U. N.

Russia refused to take a seat on the trusteeship council when it first met March 26, 1947, and has consistently boycotted every session since that time, declaring the council was not rorrectly established.

As a permanent member of the U. N. Security Council, Russia had a seat on the trusteeship council under the U. N. Charter. The veto power does not extend to the trusteeship council, which now has 12 members.

The trusteeship council last week completed work on a proposed statute for the City of Jerusalem, but decided to take an indefinite recess without finally voting on it.

The United States used the council's trusteeship plan for Jerusalem as a base for a tentative proposal on trusteeship, which is now before the 58-member political committee of the Assembly. Russia has opposed trusteeship for Palestine at every step.

France's Alexandre Parodi has put before the political committee of the Assembly a resolution intended to place Jerusalem under U. N. care promptly. The committee agreed to tackle that resolution first Monday 9:30 a. m. (EST).

GOP Leaning To 11-Month AEC Extension

Action Would Leave Full-Term Decisions To President in '49

By the Associated Press

Signs of Republican support appeared yesterday for an 11-month extension of the terms of Chairman David E. Lilienthal and four other members of the Atomic Energy Commission.

Under such an arrangement, if a Republican President took office next year he could decide on longer-term appointments in mid-1949.

Senator Taft (R., Ohio) already has publicly announced his determined opposition to giving Lilienthal a new five-year term as asked by President Truman. Two other key Republicans, who would not be quoted by name, told a reporter an 11-month extension for all atomic commissioners might prevent a rough political dispute in this election year.

They also said the final decision probably was up to the Senate Republican Policy Committee, of which Taft is chairman.

The original terms of all five members of the commission expire August 1. The Atomic Energy Control Act provides for appointments on a staggered basis ranging from one to five years from that date. The 11-month interim proposal would delay this until July 1, 1949.

Mr. Truman angered several Republican Senators last week by sending up appointments ranging from five years down to one for the present five members.

Senators said Chairman Hickenlooper (R., Iowa) of the Joint Congressional Atomic Committee went to the White House to suggest briefer appointments. Hickenlooper has refused to discuss this incident, but he said he would call Senate members of the atomic group together early this week to consider future plans.

Schwellenbach Better At Fort Jay Hospital

New York April 25 (AP).—Secretary of Labor Lewis Schwellenbach, confined to an army hospital with an "upper respiratory infection," was reported "very much improved" today.

The Secretary of Labor was taken off the steamer Cristobal when it arrived Wednesday.

3 Candidates Quit Chinese Race in Huff

Steam-Roller Tactics In Vice-Presidential Election Are Charged

Nanking (Monday) April 26 (AP).—All three candidates for China's Vice Presidency quit the race yesterday in an angry quarrel over steam-roller election tactics.

Generalissimo Chiang Kai-shek sternly sent a delegation to tell them they would have to run anyhow, but the leading contender said today he was out

Gen. Li Tsung-jen, who led on the first two inclusive ballots in the National Assembly, said he would not serve even if elected.

Others May Yield

The other two nominees, the incumbent Sun Fo and Gen. Cheng Chien, indicated they were willing to let the assembly make the choice, although Cheng said, "I'm through."

Sun, who has the blessing of Chiang Kai-shek and the right wing of the governing Kuomintang (Nationalist Party) was expected to rescind his withdrawal.

The whole row hinged about efforts to elect Sun.

General Cheng visited Chiang Sunday morning before the assembly met. Some sources said he had been ordered to throw his votes to Sun, who thus would have been assured of election.

When the assembly opened, he did announce his withdrawl. General Li then angrily announced that he was quitting, too. He said the party machine was supporting Sun—despite prior promises not to nominate anyone—and that anonymous handbills accused Li of plotting a coup d' etat against the generalissmo.

Called 'Rebel' He Says

Li said he had cleared his candidacy with Chiang in advance but now learned that Chiang was calling him a "rebel."

Two hours later Sun announced he also was withdrawing. (Had he stayed in to win by default, it would have amounted to his appointment by Chiang, thus making a farce of the election.)

Left without any candidates, the Kuomintang elders conferred with Chiang for two hours last night.

A spokesman said they named a committee, headed by Premier Chang Chun, to try to "persuade"

See CHINA, Page 4, Column 5

At Meeting Today

U. S. Chamber Action Expected Backing Preparedness Plans

By the Associated Press

Proposals putting the United States Chamber of Commerce behind President Truman's military preparedness program will go before the chamber's thirty-sixth annual meeting, which opens today. They have the blessing of the chamber's policy committee.

"Adequate appropriations at this time," the proposed policy statement says, "will produce a tremendous saving in the foreseeable future in the outlay of our national Treasury and the lives of our people."

The statement is one of several score resolutions awaiting action.

Due for debate at a special policy session Wednesday evening are resolutions indorsing (1) the extension of the Reciprocal Trade Agreements Act and (2) continued congressional probing into subversive activities.

The policy group is headed by D. A. Hulcy, president of the Lone Star Gas Co., Dallas.

Today's "preliminary" session opens with a luncheon at 1 p. m. at the Statler Hotel. Senator Kenneth S. Wherry (R., Nebr.) and James A. Farley will speak. At 7 p. m, 36 State and area congressional dinners are scheduled

Secretary of Stat Marshall is to deliver the principal address at the first general meeting, 10 a. m. Tuesday. This meeting also will be at the Statler.

Round table discussions will mark special luncheon meetings Wednesday.

Thursday afternoon, Senator J. Howard McGrath (D., R. I.), chairman of the Democratic National Committee, and Representative Clarence J. Brown (R., Ohio), chairman of the executive committee of the Republican National Committee, will speak. The annual dinner will be held Thursday evening.

School Society Tars, Feathers 16-Year-Old Boy

San Francisco, April 25 (AP).—A 16-year-old boy was treated at a hospital today after being tarred and feathered.

The city superintendent of schools said summary action would be taken if "there was any violation of the State law against secret high school societies."

Police said he admitted he and three other boys were initiated last night into an organization atop Mount Davidson.

The boy was reluctant to discuss the initiation, afraid he would get his buddies "kicked out of school."

He finally admitted he had been beaten with ping pong paddles and then drenched with a mixture of paint, tar and molasses and covered with feathers.

The student is a ward of the juvenile court.

Chile Arrest Hints 'Vast Red Underground'

Santiago, Chile, April 25 (U.P.).—A vast international Communist underground organization has been formed in northern Chile by agents of Russia and Yugoslavia, the government charged today.

The investigation service said that documents found in the possession of arrested Yugoslav Communist Kristo Szigoric contained detailed information.

The papers reportedly included a letter to Yugoslav Gen. Ljubomir Ilic, described as "the leader of secret Communist organizations in the Americas."

Today's Index

Amusements	12	Federal Diary	14
Classified	B6-12	Obituaries	14
Columns	B-4	Radio	B-13
Comics	B14, 15	Sports	13, 14
Crossword Puzzle	B13	Weather	14
District Line	B14	Women	B-3
Editorials, Cartoon	8		

SEARS
ROEBUCK AND CO.
Courtesy Satisfaction Service

everything you need for life with baby

Babies have so many important things to do during the day. And because we know how to keep babies beaming while they're busy, we have exactly what the little darlings desire. Come in, let our expertly trained consultants help you select what's necessary for your Life with Baby!

Sears Regular $19.35—51-Piece

layette set 16.88

Here's what you get:

- 24 Gauze Diapers, 20x40-inches
- 4 Cotton Shirts
- 3 Knit Binders
- 4 Knit Gowns
- 2 Knit Wrappers
- 2 Receiving Blankets
- 1 Large 36x50-inch Blanket
- 2 Quilted Pads, 15x17-inches
- 1 Rubber Sheet, 18x18-inches
- 2 Hand Towels
- 1 Bath Towel
- 2 Wash Cloths
- 1 Johnson's Baby Powder
- 1 Johnson's Baby Oil
- 1 Cake Castile Soap

Every item in a Sears layette is planned. Planned for quality, for wear, for thrift, and most important . . . every piece is planned for function. All non-essentials are eliminated. This layette set meets our top Honeysuckle standards by living up to its name for being our best value and your BEST buy. Every parent wants to provide, and every baby deserves the best start in life. That's why we have so carefully planned this layette set. You'll be wise to follow the many mothers who know and agree . . . "It's Sears for Layettes."

Twin Insurance

With Sears layette. Order complete layette before baby is born. If it's twins or more send us a signed statement by your physician or minister, and we will give you an extra layette or layettes.

Trained Consultants

In attendance in all Sears Baby Departments, ready to give expectant mothers expert advice as to the proper selection of the things the little stranger will need when he arrives.

Infants' Dept., Sears Wisconsin, Bladensburg and Arlington

FREE!

A lovely gift for expectant mothers, and it's FREE . . . no strings attached . . . nothing to buy! Just come to our Baby Department and receive one. "The Story of Our Baby" . . . a nicely bound book containing 24 pages, illustrated in colors, with spaces for records you'll want to keep and cherish throughout the years . . . from baby's arrival until school days.

Infants' Dept., Sears Wisconsin, Bladensburg and Arlington

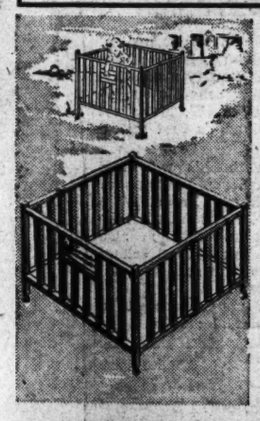

Sturdy Hardwood 40-in. Play Yard
For Baby's Safe Playing
15.95

It's big and roomy . . . 40-inches square, stand 8 inches off the ground to protect baby from drafts. Built of smoothly finished seasoned wood. Colorful play beads. Stands 32-inches high.

Plastic Play Yard Pad, pink or blue **4.69**

Infants' Dept., Sears Wisconsin, Bladensburg and Arlington

Handy Diaper Bag
Nylon and Plastic Film
Colors . . . . . **1.98** plus tax

Over the shoulder type. Rubber lined. Separate plaid envelope, rubber lined. Blue, brown, green.

Sears Wisconsin, Bladensburg and Arlington

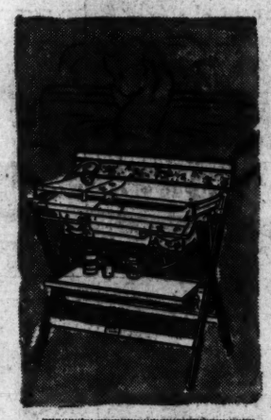

Wood Frame Bathinette
Many Features
14.75

White enameled wood frame, tray for towels, diapers, toilet articles. Rubber spray for rinsing baby, filling tub. Tub and hammock heavily coated with water holding fabric, easy to clean. Hammock has head rest. Size 36x20x21-inches.

Infants' Dept., Sears Wisconsin, Bladensburg and Arlington

Cotton Blanket
Size 36x50-Inches
Pink or Blue **2.98**

Fine quality, softly napped cotton blankets, rayon satin bound. Jacquard patterns.

Sears Wisconsin, Bladensburg and Arlington

COMBINATION Sale!

Sears "Honeysuckle"
Crib and Innerspring Mattress

Of course you'll want to provide baby with sleeping comforts . . . a bed all his own. Here's your chance to save a goodly sum on comfort for many years. A richly finished wax-birch crib, single drop side, decorative panel and stationary spring; smooth rolling casters. Innerspring mattress, with layers of felted cotton over 55 coil springs; taped edges; water resistant. 52x58-inch size.

Regularly $32.83
24.88
ONLY $2.50 DOWN
Usual Carrying Charge

Furniture Dept., Sears Wisconsin, Bladensburg and Arlington

make your own shower gifts with this

Babywear Pak

Complete for Sweater Cap, Mittens, Bootees **1.29**

A new and convenient way to purchase sufficient virgin wool for crocheted or knitted sets! Soft, three-ply pure virgin wool baby yarn to make a sweater, cap, pair of mittens and bootees. Instructions included for three styles. Available in white, pink, light blue, maize, light green, or peach. For infants six months to 1 year.

Notion Dept., Sears Wisconsin and Bladensburg

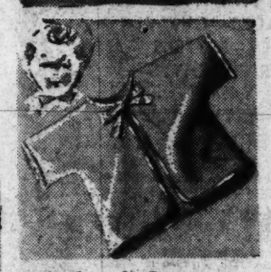

Infant's Sacques
Soft Blanket Cloth
Choice Colors . . **59c**

Rayon satin ribbon and novelty contrasting stitching trim. Pink, white, or blue.

Sears Wisconsin and Bladensburg

Pillow Cases
Hand Embroidered Designs
Size 12x16-In. . **1.59**

Embroidered designs, with wide ruffled edges. Buttoned back. Soft cotton material.

Sears Wisconsin, Bladensburg and Arlington

Embroidered Bibs
Madeira Embroidered
White, Pastels . **75c**

Fine quality cotton materials, beautifully made and finished. Whites, pastels.

Sears Wisconsin, Bladensburg and Arlington

1 Doz. Gauze Diapers
Famous Curity Brand
Size 21x40-In. . **3.75**

Soft and highly absorbent white cotton gauze diapers. Ready to use. 21x40-in.

Sears Wisconsin, Bladensburg and Arlington

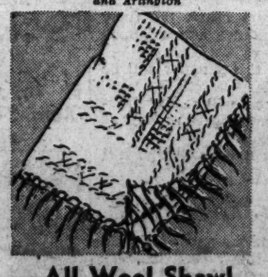

All Wool Shawl
Wide Fringed Ends
White, Colors . . **3.99**

Something every little one needs. Lovely design, in white, pink or blue.

Sears Wisconsin, Bladensburg and Arlington

Sturdy Crib
Single Drop Side Style
30x54-In. **24.88**

Maple or wax birch finish. Full panel style, with stationary spring. 30x54 inches.

Sears Wisconsin, Bladensburg and Arlington

Baby Carriage
Rubber Tired Wheels
Sturdily Built . . . **18.95**

Foot can be dropped to change into stroller. Blue artificial leather body.

Sears Wisconsin, Bladensburg and Arlington

2-Way High Chair
Sears Own Honeysuckle
Well Built **16.88**

Between meals chair may be converted to low, safe play table. 3 position adjustable tray.

Sears Wisconsin, Bladensburg and Arlington

Honeysuckle Chair
Full Panel Back
Safety Strap . . . **10.88**

Comfortable draft resistant support for baby. Safety strap and foot rest.

Sears Wisconsin, Bladensburg and Arlington

Easy Terms on Purchases of $10 or More!
Ample Free Parking!

"Satisfaction guaranteed or your money back"

SEARS

811 Bladensburg Rd. N.E. (2) FRanklin 7800
Wisconsin Ave. at Albemarle (16) ORdway 1122
2300 Wilson Blvd., Arlington, Va. CHestnut 7722

Book 457

The Weather
Today—Cloudy in morning. Warm and sunny in afternoon, temperature in middle 70s. Yesterday—High, 62 at 2:40 p. m.; low, 60 at 1:26 a. m. (Details on Page B-13.)
Phone NA. 4200

The Washington Post

Ad In Post April 7—
Beds Sold Second Day
FURN.—2 single rollaway beds; very good ... $10 each. TR. xxxx
... furniture!
Call NA. ...
APR 3 ... Phone, NA. 4200

UNIVERSITY OF CALIFORNIA

H-C DS 5 1 48 LIBRARY UNIV OF CALIF BERKELEY 4 CALIF

NO. ... 26,247 Copyright, 1948, By The Washington Post Company. Entered as Second Class Matter, Postoffice, Washington, D. C. ...SHINGTON: MONDAY, APRIL 26, 1948
CARRIER DELIVERY PER MONTH { Daily & Sunday $1.35 City Zone $1.50 elsewhere / Daily Only .90 " " .90 " / Sunday Only .45 " " .45 " } SINGLE COPY PRICE { Daily .05 / Sunday (city zone) .10 / Sunday (elsewhere) .15 }

Plan to Ship U. S. Arms to West Europe Under Study

Congress Expects Truman to Request Limited Shipments To Five Nations

By the United Press

President Truman will send Congress a plan for limited shipments of American arms to the five-nation "western union" within the next three weeks, informed congressional sources said yesterday.

The plan already has been presented informally to Senate President Vandenberg by Undersecretary of State Lovett in two private conferences at Vandenberg's hotel suite.

Patterned after wartime lend-lease, American military backing thus would be provided for the five nations which last month signed a mutual defense and economic pact at Brussels—Britain, France, Belgium, The Netherlands and Luxembourg.

Military Committee Planned

The executive committee of this "western union" met for the first time in London Saturday. It is expected to establish a permanent military committee immediately, probably including representatives of the five general staffs.

Action of that type is being awaited in both congressional and Administratoin circles as the prelude to assurances of American military backing.

The lend-lease plan stems from a pledge made Congress by Mr. Truman on the day the Brussels pact was signed—March 17. At that time the Chief Executive said: "I am sure that the determination of the free countries of Europe to protect themselves will be matched by an equal determination on our part to help them to do so."

Limited Shipments Seen

Government sources believe only limited shipments would be requested because of America's own defense needs and a top limit of about 1,000,000 on the armed strength which can be mustered by the five nations.

The military plan would be separate from the European Recovery Program, but congressional sources said it would try to accomplish on the military front what ERP seeks to do on the economic front. That adds up to the stabilization of western Europe and the strengthening of free governments.

Reception of a new lend-lease in Congress is uncertain but several Senators, including Henry Cabot Lodge, jr. (R., Mass.) favored United States military aid if the five European nations establish a joint American staff, standardize their arms, and assign one another specific tasks in event of an emergency.

Communists Run Far Behind in German Voting

Frankfurt, Germany, April 25 (AP).—Communists trailed far behind other major parties as returns poure din early today from local electoins held yesterday in the United States zone of Germany.

With more than half the ballots counted, Communists were running in fourth place with 65,000 votes.

The moderate Social Democrats were far ahead, with 324,500 vites. Behind them were the Christian Democrats, with 293,000, and the Rightist Liberal Democrats with 142,000.

The results have indicted little change in the day's political line-up since the elections in January, 1946.

The Social Democrats won in industrial Hesse, and the Christian Democrats in the Bavarian farmlands. Communists weer in fourth place in 1946.

Police said the elections were quiet.

Forum Question On Talk With 'Joe' Puts 'Ike' on Spot

Wichita, Kans., April 25 (AP).—A friendly Kansas audience put Gen. Dwight D. Eisenhower on the spot today at an open forum.

One question was whether it would be possible for a man trusted by "both parties—some statesman, a leader—a general—to go see Joe Stalin," Soviet Russia's premier.

"Don't you think those two men could work out a solution?" Eisenhower was asked.

"It is impossible for any man to speak (for the United States) with the authority that Mr. Stalin speaks for Russia—and if he could, it wouldn't be America," Eisenhower replied.

E. J. Smith told him that "what they (the American people) want is that you represent us."

Noticeably affected, Eisenhower shook his head and waited for the whistling, stamping ovation to quiet.

Train Wreck Overturns Coach Three Times

Associated Press WIREPHOTO

TWO KILLED—About 40 persons were injured and two killed when the locomotive and three cars of the Sunchaser, fast Miami to Chicago passenger train, plunged down a steep 100-foot embankment after derailing on a curve at Adamsville, Ala., near Birmingham. The first car, a combination baggage-passenger coach, catapulted over the engine and made three loops in air before smashing to foot of the gorge. Story on Page 10.

Martin Urges Start Toward Air Supremacy

70-Group Air Force Best Guarantee for Peace, He Asserts

By the United Press

House Speaker Joseph W. Martin, jr., said yesterday that air supremacy is this country's best guarantee of peace and for that reason it must have a 70-group Air Force.

"The quicker we start toward that goal the better off we'll be and the safer the country will feel," he said.

The Massachusetts Republican made his statement on the eve of the opening of hearings by the Senate Appropriations Committee on a bill to give the Air Force 822 million dollars for new planes.

Forrestal Favors Compromise

The money would permit the Air Force to contract for 1056 planes in 1950 and 1951, including 854 jet-propelled bombers and fighters. This would give them a running start toward 70-group strength.

Defense Secretary James Forrestal will be the committee's first witness. He probably will restate his opposition to the new funds despite the 343-to-3 margin by which they won House approval.

Forrestal has proposed a compromise program. He would boost the Air Forces from 55 to 66 groups by taking enough planes out of storage to equip 10 new groups of B-29 bombers and 1 fighter group.

But air-minded Congressmen don't want to take planes from storage until plane plants are at

See DEFENSE, Page 2, Column 2.

Talked Too Much

Finns Foil Red Plot to Seize Power

Helsinki, April 25 (AP).—The newspaper Suomen Sosialidemokraatti said today moderate Communists and the government had foiled a left wing Communist plot to seize control of the country this spring.

The newspaper of the Social Democratic Party, said the plotters were inspired by the success of the recent Communist coup in Czechoslovakia. Their plans failed, it added, because they talked too much.

Finnish Communists are divided into two groups. A moderate group, the paper said, is composed of members "who have reached a social position where they can indulge in such privileges and pleasures as bourgeoise society can offer in spite of its rottenness."

It called the leftist branch "the barricade men" who wish to improve their own positions through revolution.

The revolution was to have begun this spring, but the barricade men could not keep the secret, the newspaper said. Communist workers began to threaten uncooperative fellow workers that "something will happen soon."

Egypt Would Swap Rice for Wheat

Cairo, April 25 (AP).—Egypt will offer the United States and Britain an exchange of its rice surplus for wheatwheat.

Mahmoud Zaki Bey, commerce undersecretary, will negotiate agreements in Washington and London, it was announced tonight.

Over 60 Million Predicted

All-Time High Employment Expected in U. S. This Summer

By the Associated Press

Jobs in America are expected to reach the highest total in history this summer, outnumbering last year's record sixty millions.

Ewan Clague, Commissioner of the Bureau of Labor Statistics, said yesterday employment in March was running one million higher than in March 1947.

"If, during the coming spring, the economy merely follows the normal seasonal pattern of increases in construction and agriculture and declines in the textiles and apparel industries," Clague said, "it is obvious that early this summer employment will reach a new peak exceeding last year's record of sixty millions."

Clague said in his report that the spending on European recovery and defense measures recently adopted or on the way "have so far had no direct impact upon the demand for labor." He added, however, that anticipation of the effect of these measures on the economy "has tended to stimulate buying."

Clague said there are about a million more veterans in the labor force now than a year ago.

"There are about 800,000 more women. More labor is still available from these two sources," he said.

Unemployment compensation claims on the whole were shown to be about 5 per cent below last year's level and except for temporary factors the same few States seemed to be hit.

A major part of the increase during the month occurred in the construction industry, which reached its seasonal low in February. Building contractors added nearly 100,000 in March, bringing the total in the industry to 1,660,000. This was 125,000 above March, 1947.

Kobe Red Riot Broken Up by U. S. Troops

Thousands of Koreans Run Wild; Seize Governor, Police Chief

Yokohoma, Japan, April 25 (AP).—American Negro troops put down a riot of several thousand Koreans in the big Japanese port of Kobe today.

Top United States intelligence officers said the wild outbreak was Communist-inspired.

They said a minor dispute over teaching the Japanese language to Korean students was only a pretext.

The United States soldiers swiftly arrested 178 of the riot leaders. They freed the prefectural governor and chief of police, who had been held in the governor's office.

The immediate crisis appeared past, but the possibility of new disorders was not discounted.

However, the Eighth Army announced hours afterwards: "we are making arrests and the situation is calm."

Brig. Gen. C. A. Willoughby, intelligence officer for occupation headquarters, said he regarded the Koreans as definitely dangerous.

Lieut. Gen. Robert L. Eichelberger, United States Eighth Army

See KOBE, Page 6, Column 3.

O'Boyle Hits DAR Stand Against DPs

Archbishop Sees Opposition at Variance With Nation's Traditions

Archbishop Patrick A. O'Boyle, of the Washington Archdiocese, took sharp issue yesterday with the Daughters of the American Revolution for opposing the admission of more immigrants to the United States.

He spoke at the solemn high mass opening the first annual convention of the Washington Archdiocesan Union of Holy Name Societies at Holy Comforter Church, 14th and E Capitol sts.

". . . I regret that this grand group of estimable women should adopt a resolution so at variance with the sacred traditions of our country—to be a friend and a charitable neighbor to the needy, the oppressed, and the afflicted, he said.

Society Supports Stand

Later in the day, 1000 Holy Name men at the convention's business sessions unanimously approved a resolution deploring the DAR's action.

The convention also urged that Congress enact legislation designed to relieve immigration limitations "so as to admit to this country those suffering European displaced persons whose distressing plight is in no measure attributable to themselves but on the contrary brought about by athesistic leadership functioning with complete abandonment of human Christian principles."

Archbishop O'Boyle, in his message, restated the three arguments which he said were the reported basis of the DAR resolution against increasing immigration quotas to admit displaced persons. Then he attacked them one by one. The DAR resolution was adopted Friday.

Casualty Lists Cited

The Archbishop said the resolution was adopted "on the basis that the United States has already assimilated as many immigrants as possible, that pending legislation before Congress is the handiwork of foreign blocs seeking to break down our immigration laws, and that the displaced persons are imbued with a political philosophy at variance with our constitutional form of government."

Of the argument that America can absorb no more immigrants, Archbishop O'Boyle said, "I would prefer to consider that this charge results from mere lack of knowledge of not only the geographical expanse of our Nation, but the need, as well, for further building and improving our economic foundation."

Answering the charge that bills to broaden immigration quotas are inspired by "foreign blocs," he pointed to the casualty lists of World War II—"filled with the names of the sons of immigrants which very well could have been characterized as 'foreign blocs.'

"These were the sons of immigrants who came to this country and who assisted us in no small measure in gaining our position of preeminence in world affairs."

Displaced Persons Defended

Regarding the charge that displaced persons have political ideas inimicable to our own, Archbishop O'Boyle declared, "It is regrettable that the leaders of the DAR have not taken the time and energy to learn that these people are among the strongest opponents of communism in Europe today."

Lawrence J. McDonnell, president of Washington Section the

See NAME, Page 12, Column 2.

Visitor Total Near Million

Exhibit of German Art Closes; Sets Gallery Attendance Mark

Picture on Page 2)

The German art exhibits at the National Gallery closed yesterday with total attendance near the million mark since opening day March 17.

It has been the greatest event in the gallery's history, from the standpoint of attendance, since President Roosevelt dedicated the gallery March 17, 1941.

More than 3000 persons were waiting when the doors opened at 2 p. m. yesterday.

All day long they flowed and eddied about the galleries where the 202 German-owned old masters were hung, and spilled into galleries displaying the museum's regulars collections.

Grinning military police, their voices hoarse, kept up refrains of "one-way traffic" and "don't block the hallway, once inside you can go anywhere."

Expressions of regret and bewilderment over the immediate return of the paintings to Germany were many. "If they were here longer, we could see them better . . ."

Gallery officials thought the exhibit had set attendance records greater than those at World's Fair art shows, when 25,000 persons would be a peak day's attendance.

Today the galleries containing the collection found by American troops hidden in a German salt mine will be closed, as the paintings are transferred to a storage gallery for packing.

Col. Donald G. McBride, district engineer of the Washington District, Corps of Engineers, said the contract for packing the pictures had been let to the Security Storage Co. The Washington company has made a specialty of handling art works and in the past has moved the Mellon, Kress, Widener and other public and private collections.

Colonel McBride said a New York expert had been called in. Also on hand will be Dr. Irene K. Kuehnel, a prewar curator of the collection and consultant to the Office of Military Government in Germany.

Packing of the paintings is expected to take 10 days to two weeks.

Meanwhile, companion bills have been introduced in the House and Senate to keep the paintings in the United States a while longer. In another congressional move, the opinions of German leaders in the American zone have been asked on the question of first sending the paintings on tour here.

Irgun Forces Pierce All-Arab City of Jaffa; Thousands in Flight

Seeks Palestine Debate Voice

Soviet Names Delegate, Ends U. N. Trustee Council Boycott

Lake Success, April 25 (AP).—Soviet Russia ended its boycott of the United Nations Trusteeship Council today, apparently to have a full voice in Council debate on Palestine.

Russia designated Semen M. Tsarapkin, Charge d'Affaires of the Soviet Embassy in Washington, as the Soviet delegate.

Tsarapkin was Russia's delegate on the special Palestine committee that worked out the U. N. scheme to partition the Holy Land last fall and took a leading part in advocating partition.

Russia acted as emergency steps that would make Jerusalem virtually an open city took top priority in the U. N.

Russia refused to take a seat on the trusteeship council when it first met March 26, 1947, and has consistently boycotted every session since that time, declaring the council was not rorrectly established.

As a permanent member of the U. N. Security Council, Russia had a seat on the trusteeship council under the U. N. Charter. The veto power does not extend to the trusteeship council, which now has 12 members.

The trusteeship council last week completed work on a proposed statute for the City of Jerusalem, but decided to take an indefinite recess without finally voting on it.

The United States used the council's trusteeship plan for Jerusalem as a base for a tentative proposal on trusteeship, which is now before the 58-member political committee of the Assembly. Russia has opposed trusteeship for Palestine at every step.

France's Alexandre Parodi has put before the political committee of the Assembly a resolution intended to place Jerusalem under U. N. care promptly. The committee agreed to tackle that resolution first Monday 9:30 a. m. (EST).

Haganah Belittles Extremist Assault, Declaring Drive Was Unauthorized

Tel Aviv, Palestine, April 25 (AP).—The underground troops of Irgun Zvai Leumi slashed into Jaffa today in a Passover Sunday onslaught which some reports said carried them a mile into Arab quarters.

The status of the battle was undetermined tonight, however—conflicting reports saying the Jewish drive had been stalled or that it still was progressing.

[The United Press said that police reported thousands of Arabs fled Jaffa as Jaffa Police Superintendent J. M. Flanagan said at least four persons were killed and 82 wounded when Irgunist mortars, hammered the Jaffa business section.

[Flanagan said Irgun forces, reported driven back after seizing the railroad station and the big Manshieh police station, had not been able to hold any part of the Arab city.]

Haganah Belittles Attack

Haganah, the regular Jewish militia, belittled the Irgun attack on the all-Arab city of 95,000 and said it was unauthorized. Haganah said the operation attracted more attention in parading and blocking traffic in Allenby Road than it did in the streets of Jaffa. Haganah took no part in the attack and said it tried futilely to dissuade Irgun leaders from beginning it.

It was reported that about 1000 Jewish fighters took part in the assault, launched from the neighboring all-Jewish city of Tel Aviv.

Some sources said the forces of Irgun Commander Menachim Beigin had encountered British troops, supported by mechanized equipment, and that the Jewish drive stalled. These sources said the British told Haganah to instruct the underground fighters to fall back to the no man's land between Jaffa and Tel Aviv, or that Tel Aviv would be shelled.

Attack Continues, Says Irgun

High Irgun officers said, however, the attack still was continuing early tonight and that all Arab strongpoints in the Manshieh quarter of Jaffa had been captured. Arab defenders fell back into the heart of Jaffa, they said.

These officers added they met British armor once and that it was an accidental meeting.

In Tel Aviv, Irgun men in civilian clothes blocked off the entire southern section of the city, controlling all traffic in and out of the fighting zone. It was reported that Irgun went into the attack with at least one medium tank, several armored cars and automatic weapon carriers. It

See PALESTINE, Page 4, Col. 1

GOP Leaning To 11-Month AEC Extension

Action Would Leave Full-Term Decisions To President in '49

By the Associated Press

Signs of Republican support appeared yesterday for an 11-month extension of the terms of Chairman David E. Lilienthal and four other members of the Atomic Energy Commission.

Under such an arrangement, if a Republican President took office next year he could decide on longer-term appointments in mid-1949.

Senator Taft (R., Ohio) already has publicly announced his determined opposition to giving Lilienthal a new five-year term as asked by President Truman. Two other key Republicans, who would not be quoted by name, told a reporter an 11-month extension for all atomic commissioners might prevent a rough political dispute in this election year.

They also said the final decision probably was up to the Senate Republican Policy Committee, of which Taft is chairman.

The original terms of all five members of the commission expire August 1. The Atomic Energy Control Act provides for appointments on a staggered basis ranging from one to five years from that date. The 11-month interim proposal would delay this until July 1, 1949.

Mr. Truman angered several Republican Senators last week by sending up appointments ranging from five years down to one for the present five members.

Senators said Chairman Hickenlooper (R., Iowa) of the Joint Congressional Atomic Committee went to the White House to suggest briefer appointments. Hickenlooper has refused to discuss this incident, but he said he would call Senate members of the atomic group together early this week to consider future plans.

Schwellenbach Better At Fort Jay Hospital

New York April 25 (AP).—Secretary of Labor Lewis Schwellenbach, confined to an army hospital with an "upper respiratory infection," was reported "very much improved" today.

The Secretary of Labor was taken off the steamer Cristobal when it arrived Wednesday.

3 Candidates Quit Chinese Race in Huff

Steam-Roller Tactics In Vice-Presidential Election Are Charged

Nanking (Monday) April 26 (AP).—All three candidates for China's Vice Presidency quit the race yesterday in an angry quarrel over steam-roller election tactics.

Generalissimo Chiang Kai-shek sternly sent a delegation to tell them they would have to run anyhow, but the leading contender said today he was out

Gen. Li Tsung-jen, who led on the first two inclusive ballots in the National Assembly, said he would not serve even if elected.

Others May Yield

The other two nominees, the incumbent Sun Fo and Gen. Cheng Chien, indicated they were willing to let the assembly make the choice, although Cheng said, "I'm through."

Sun, who has the blessing of Chiang Kai-shek and the right wing of the governing Kuomintang (Nationalist Party) was expected to rescind his withdrawal.

The whole row hinged about efforts to elect Sun.

General Cheng visited Chiang Sunday morning before the assembly met. Some sources said he had been ordered to throw his votes to Sun, who thus would have been assured of election.

When the assembly opened, he did announce his withdrawl. General Li then angrily announced that he was quitting, too. He said the party machine was supporting Sun—despite prior promises not to nominate anyone—and that anonymous handbills accused Li of plotting a coup d' etat against the generalissmo.

Called 'Rebel' He Says

Li said he had cleared his candidacy with Chiang in advance but now learned that Chiang was calling him a "rebel."

Two hours later Sun announced he also was withdrawing. (Had he stayed in to win by default, it would have amounted to his appointment by Chiang, thus making a farce of the election.)

Left without any candidates, the Kuomintang elders conferred with Chiang for two hours last night.

A spokesman said they named a committee, headed by Premier Chang Chun, to try to "persuade"

See CHINA, Page 4, Column 5

At Meeting Today

U. S. Chamber Action Expected Backing Preparedness Plans

By the Associated Press

Proposals putting the United States Chamber of Commerce behind President Truman's military preparedness program will go before the chamber's thirty-sixth annual meeting, which opens today. They have the blessing of the chamber's policy committee.

"Adequate appropriations at this time," the proposed policy statement says, "will produce a tremendous saving in the foreseeable future in the outlay of our national Treasury and the lives of our people."

The statement is one of several score resolutions awaiting action.

Due for debate at a special policy session Wednesday evening are resolutions indorsing (1) the extension of the Reciprocal Trade Agreements Act and (2) continued congressional probing into subversive activities.

The policy group is headed by D. A. Hulcy, president of the Lone Star Gas Co., Dallas.

Today's "preliminary" session opens with a luncheon at 1 p. m. at the Statler Hotel. Senator Kenneth S. Wherry (R., Nebr.) and James A. Farley will speak. At 7 p. m, 36 State and area congressional dinners are scheduled

Secretary of Stat Marshall is to deliver the principal address at the first general meeting, 10 a. m. Tuesday. This meeting also will be at the Statler.

Round table discussions will mark special luncheon meetings Wednesday.

Thursday afternoon, Senator J. Howard McGrath (D., R. I.), chairman of the Democratic National Committee, and Representative Clarence J. Brown (R., Ohio), chairman of the executive committee of the Republican National Committee, will speak. The annual dinner will be held Thursday evening.

School Society Tars, Feathers 16-Year-Old Boy

San Francisco, April 25 (AP).—A 16-year-old boy was treated at a hospital today after being tarred and feathered.

The city superintendent of schools said summary action would be taken if "there was any violation of the State law against secret high school societies."

Police said he admitted he and three other boys were initiated last night into an organization atop Mount Davidson.

The boy was reluctant to discuss the initiation, afraid he would get his buddies "kicked out of school."

He finally admitted he had been beaten with ping pong paddles and then drenched with a mixture of paint, tar and molasses and covered with feathers.

The student is a ward of the juvenile court.

Chile Arrest Hints 'Vast Red Underground'

Santiago, Chile, April 25 (U.P.).—A vast international Communist underground organization has been formed in northern Chile by agents of Russia and Yugoslavia, the government charged today.

The investigation service said that documents found in the possession of arrested Yugoslav Communist Kristo Szigoric contained detailed information.

The papers reportedly included a letter to Yugoslav Gen. Ljubomir Ilic, described as "the leader of secret Communist organizations in the Americas."

Today's Index

Amusements	12	Federal Diary	11
Classified	B6-12	Obituaries	11
Columnists	B-2	Radio	B13
Comics	B14, 15	Sports	13
Crossword Puzzle	B13	Weather	B13
District Line	B14	Women	10-9
Editorials, Cartoon	8		

PEOPLE In The NEWS

Maher Has Special Qualifications For Heading Loyalty Check Committee

If a newspaperman's natural curiosity and a lawyer's training will help, the District couldn't have a better man at the helm of its loyalty check committee than Danny Maher.

DANIEL MAHER

The 41-year-old New Jersey Irishman is both.

In fact, the struggle he had in deciding which profession to use for a career had him jumping from one to the other until he made up his mind 13 years ago.

Daniel B. Maher, stocky, sharp-eyed and genial, virtually tore himself away from the newspaper business, and with a degree from Columbus University he plunged into law in 1935. As a boy in Kearny, N. J., he sold papers; then he was a printer's devil.

He jumped to law at Fordham University, but couldn't turn down a noffer from a New Jersey paper. After six years with The Washington Post, during which time he covered the Capitol, the White House and courts, he reached the final decision—law.

He became assistant United States attorney in June of 1943. When he resigned last year to become special assistant corporation counsel, it was with the plaudits of his boss, United States District Attorney George Morris Fay. Said he: "You have rendered most valuable service. You have served the Government well and to me personally you have been most helpful."

In his new post, Maher handles the Commissioners' "hot potatoes," not the least of which came shortly after his appointment.

Fire Capt. Joseph W. Conroy's charges that Fire Chief Clement Murphy "demoralized" the department put Maher in the role of Murphy's prosecutor. The Fire Chief was exonerated and Maher's recommendation that Conroy be "forgiven" was accepted and a semblance of peace returned to the strife-torn department.

One of Maher's most striking legal victories as a prosecutor was the conviction of Joseph Medley, suave slayer of Divorcee Nancy Boyer. Medley was executed for the murder.

Maher lives at 2925 Pennsylvania ave. se., with Mrs. Maher and their three children, Martha, 9; Danny, 7, and Carol Ann, 3 months.

UMT Needed, Bradley Tells Senate Group

By Marshall Andrews
Post Reporter

America's military planners are "a little bit more afraid something will happen than we were three months ago," Gen. Omar N. Bradley, Army Chief of Staff, believes.

Bradley told the Senate Armed Services Committee last Wednesday in secret session that "we are not so sure . . . now" that there could be "no war right away." He told the committee the 70-group air force it was considering was "in no way an army that we would need to fight a war."

Bradley's testimony and that of Defense Secretary Forrestal and others high in the military establishment was made public yesterday by Chairman Gurney (R., S. Dak.) of the committee. The 80-page transcript contained numerous deletions, many of which by their conduct referred to Soviet Russia.

Trained Reserve Ordered

And at one point appears the undeleted statement of Bradley, in urging a trained reserve made possible by universal military training, that unless there is such a reserve:

"You are going to sit here until you can build it up, train it and equip it, and in the meantime you may have lost all footholds from which you can attack Russia, because we know that we are all speaking about Russia."

The alternative to an adequate reserve, Bradley warned the committee, would be a defensive war on the North American Continent.

The force, preponderantly air, which was under consideration was not the answer to the Nation's need, Bradley declared.

"This force that we are talking about here," he said, "is in no way an army that we would need to fight a war. It is just a one-shot army, in a way, and it would take care of our immediate defense in this country and the bases from which we could be bombed.

"It would not provide anything from which the Air Force could bring its power to bear on any possible enemy. It would not in any way provide all of those forces which we must have within a year or so to bring this war to an affective stage."

He reiterated constantly his conviction that UMT was needed to provide the reserve without which he did not believe the United States could prepare in time for offensive combat. Under present conditions, he said, "we can fight . . . about 10 divisions offensively until such time as industrial mobilization caught up, which would be a year or 18 months . . . This is all that you are going to have for one year, and we have nobody holding trihe outposts until we train (a reserve force).

"That is what worries us."

Backed By Tydings

Bradley found a staunch ally in Senator Tydings (D., Md.) who gave him caustic backing.

"Without men," said Tydings, "all of this stuff to end the war is just so much baloney, and you cannot go out and get men a bit quicker than you can get planes that are usable, and all I see here is a lot of money being spent for equipment and not the companion force to make that equipment vital and active and usable.

"I think that we have got to put more stress on getting trained men, because all of the equipment in God's world is not worth a damn without your having trained men to use it."

Senator Russell (D., Ga.) agreed with Tydings. He said he felt that "if we get in a war (here the committee deleted two obvious words) in the next six or seven years it is going to be an accident. It may come and it is perfectly possible. There are many hot points of contact that we have over the globe."

At another point Tydings returned to his insistence that concentration on aircraft would be ineffective.

"In other words," he said after a statement which was deleted, "we have got the bombers and we have not got the means to move the bombers where we can utilize them.

"Now, to me, that seems like a waste of money. If ke are going to have the bombers, I want to use them.

"There is so use of having a tractor in the apple orchards that is sitting back in the garage when we need to spray the beetles off the blossoms."

Secretary Forrestal echoed Bradley's apprehensions. He insisted in his preliminary statement and in answer to questions, that both UMT and a temporary draft were vitally necessary.

"The problem that we have to face," he declared, "is that we set up a plan last year based on the assumption of no immediate danger of war. We think now that you have to contemplate the possibility of war and this is an effort to make an accommodation between those those two assumptions."

Each Day Held Critical

For my responsibility," he said at another point, "I regard every day as critical."

The committee was discussing a compromise program for spending $14,481,000,000 during the fiscal year beginning July 1 rather than the 20 billions proposed in a bill passed by the House. The House measure provided for 70 air groups and the compromise for 66.

Gen. Carl Spaatz, retiring Air Force chief of staff, explained that the 66-group program would add 10 B-29 bomber groups to the present authorized Air Force. Left out, in comparison with the House bill, would be two troop-carrier groups and one medium bomber group.

Troop carrier units are utilized to transport and supply ground combat forces and medium bomber units to assist ground forces by attacking enemy communications and supply centers.

Forrestal reminded the committee that a powerful military establishment probably could not be attained without some sacrifice of civilian comforts. It would demand, he said, that "you cease the making of motor cars and washing machines and refrigerators."

President's Favorite Attracts Crowds

The Washington Post

GERMAN ART FINALE—Washingtonians and tourists packed the National Gallery of Art as the collection prepared to close. Almost 3000 persons were on hand as the gallery opened yesterday morning eager for a final look at the paintings. Hans Holbein's George Gisze, a portrait praised by President Truman, was a particular drawing card for art lovers

Atomic Board, Navy to Join Forces in Scientific Research

By the United Press

The Atomic Energy Commission and the Navy yesterday agreed to pool their resources in certain fields of scientific research.

The one-year joint program is designed to help elimisate costly duplication and over-lapping of research, which was criticized by President Truman's Scientific Research Commission last year.

The commission will advance four million dollars of its research funds to help pyy for studies being conducted by the Office of Naval Research.

The AEC will provide financial support for at least 29 Navy studies in medicine and biology, including cancer research, and will underwrite about 30 projects in nuclear physics.

Hoffman Opposes Home Front Controls to Help Europe Aid

By the United Press

Economic Cooperation Administrator Paul G. Hoffman said yesterday that he has "a strong bias" against reimposition of home front economic controls to help the European recovery program.

"I would certainly hope that if controls should prove to be necessary, they could be applied to a very limited area," he said in an interview.

Hoffman emphasized that ECA is only a small part of the American picture of supply and demand; that defense requirements and domestic needs also must be met from this Nation's production.

"I do not see where ECA should be the major factor that would return rationing or other controls," he added.

He said the United States must add up all aspects before deciding to what extent "we can meet our responsibilities." He conceded that there is sentiment is some Administration circles that controls may be needed to help America over the critical years ahead.

The Senate is expected to approve today, with little or no opposition, President Truman's nomination of W. Averell Harriman to be ECA's roving Ambassador.

Harriman, who resigned last week as Secretary of Commerce, will leave for his European post within two weeks. He will visit all the 16 countries under the Marshall Plan but will set up headquarters in Paris.

Ad Men to Hear Wiley

"Coordinated Campaigning—the Secret of Successful Advertising" will be discussed by John E. Wiley at a meeting of the Advrtising Club Tuesday at 12:30 p. m. at the Statler Hotel.

Maher to Head 7-Man Board In District's Loyalty Check

Daniel B. Maher, the District's special assistant corporation counsel, will be chairman of a seven-man preliminary committee on a loyalty check of District employes.

The committee, expected to organ-ze soon, was set up by the District Commissioners to determine whether such a loyalty investigation is necessary, and, if so, to recommend procedures.

Their report would cover the scope of the proposed loyalty program, the estimated cost, and who should do the actual investigating.

Another member to be appointed, probably this week, is Lieut. Col. Kenneth E. Madsen, who will represent Engineer Commissioner Brig. Gen. Gordon R. Young.

Maher has been chosen by Corporation Counsel Vernon E. West to represent his office on the preliminary committee, and as such automatically will head the group, under the Commissioners' order.

The committee's work will probably take about a week, General Young estimated, during which time the local situation will be canvassed.

The executive board of the Americans for Democratic Action, anti-Communist liberal organization, has urged the Commissioners to provide a public hearing on the proposed loyalty investigations, the yannounced durin gthe weekend.

In a letter to the District officials the board said there were many individuals and civic organizations here "who are deeply concerned not only about the desirability of such a probe, but also about the method, standards and procedure to be used."

A hearing would give residents and employes more confidence in any course that might finally be adopted, the letter said, over the signature of Benjamin C. Sigal, ADA president.

The five other committee members to be named will represent each of the other two Commissioners, the Police Department, the personnel office and the executive department.

Charles Stofberg, special assistant to Commissioner John Russell Young, is considered a likely possibility to represent him on the loyalty study board, while Lieut Harry C. Blackman, chief of the Special Investigation Squad, has been mentioned as the Police Department's probably representative.

DEFENSE—From Pg. 1

Martin Urges Air Supremacy

work to replace them. They argue that Forrestal would strip the Air Force of the only craft it has.

Forrestal and President Truman wanted only a 55-group Air Force. They moved up to the 66 compromise figure after the House approved the 70-group force. The Forrestal-Truman position is that a big Air Force can't operate properly if the Army and Navy aren't expanded to back it up.

Forrestal won some support today from Senator Tydings (D., Md.). He said in a speech to his constituents that the Nation must have a big Navy and Army as well as an Air Force because the Air Force couldn't get anywhere without the Navy and Army seizing and establishing advance bombing bases.

The Forrestal-Truman argument has riled some staunch Administration supporters, including Representative Lyndon Johnson (D., Tex.). He said the Administration is trying to get by with a "moth ball" Air Force in an atomic age of jet planes.

Speaker Martin said:

"I sincerely believe that the best defense or offense is to have complete supremacy in the air. If there's any tension in the world—and we all know there is—we should go to work immediately to reach that goal."

Hickey-Freeman
Presents the New
Links Slacks

The *Links Slacks* is a winner on the green or off. Notice how the *Links* avoids the balloon-like fullness of ordinary slacks. Follow the graceful curve of the front of the *Links* and see how truly it conforms to the contour of your legs. This is produced by the use of three short pleats instead of the usual two long ones. Available in regulars and longs.

$25 to $35*

**No Charge for Alterations*

Sole Agents for Cavanagh Hats

GOLDHEIM'S
1409 H STREET

PENS REPAIRED
while you wait
Authorized Sheaffer—Parker Eversharp—Waterman
FOUNTAIN PEN
D. J. Hughes Pen Co.
503 14th St. N.W.
Opposite Willard Hotel

"Keep Rollin' with Nolan"
NOLAN
AUTOMOBILE
LOANS
PROCURED
Favorable Rates
No Indorsers
1102 New York Ave. N.W.
BROKER
Greyhound Bus Terminal
RE. 1200
Open 'Til 6 P.M.

WHY NOT?
IT *COSTS* NO MORE
TO PARK AT THE
CAPITAL GARAGE
NEW YORK AVE. *between* 13th and 14th
"Every Auto Service"

FIREPLACE EQUIPMENT
Choose from a large, complete line
D. L. BROMWELL
710 12th St. N.W.
FOUNDED 1875
REPAIRING REFINISHING

Trunk & Luggage
REPAIRS
TOPHAMS
3rd & Eye Sts. N.E. AT. 0060

BARRY-PATE
Washington Oldest Chevrolet Dealer
SALES
CHEVROLET
SERVICE

MEMO TO RESIDENTS OF
Washington House
Phone CO. 2090
FOR FREE DELIVERY
Unusually low prices
CLIFTON Liquors
2502-14th ST. N.W.

Men's Cravanetted
Gabardine
Topcoats
$24.75
- Full celanese lining
- Water repellent
- Sizes 34 to 44
- New smart styles

Livingston's
NA. 4312
906-908 7th St. N.W.

What luxury! Breakfast in bed on

El Inter Americano
—The Overnight Express to Argentina via Panama, Peru, Chile
● Be there tomorrow! Domestic airline to Miami, then El Inter Americano, Skysleeper-Skyclub DC-6's over the routes of Pan American and Panagra*... U. S. flag service all the way to all western South America and Buenos Aires.
For prompt reservations call your Travel Agent or- REpublic 5700.
PAN AMERICAN WORLD AIRWAYS
*PAN AMERICAN-GRACE AIRWAYS
Ticket Office, 1109 Connecticut Avenue

Edwin Clapp
combines feather-lightness with lasting smartness in these impeccable white buckskins that are cool as a breeze for a man's summer. Our exclusive hand-lasted shoes with a handsome tan calf trim. Right, $21.95. Left, $22.95
Men's Shoes, Second Floor
Julius Garfinckel & Co.
F Street *at* Fourteenth

America's Security is your Security
Buy U. S. Security Bonds

Walter-Morton
tailors a topcoat superbly in fawn wool gabardine to be more than a fair weather friend . . . to meet all the moods of spring with equanimity . . . to keep a man warm when it's windy, dry when it rains . . . to keep him always looking well-groomed. Ours alone. $115
Men's Clothing, Second Floor
Julius Garfinckel & Co.
F Street *at* Fourteenth

Police Quell Riot Of 25,000 at Milan

Still a Factor

De Gasperi Plans to Keep Reds on Run

By Hugh Baillie
President of United Press

Rome, April 25.—Italy needs the entire four years of the Marshall Plan to keep her Communists on the run, and revision of her peace treaty to play a full part in the western European union, Premier Alcide de Gasperi declared today.

Despite the election victory of his Christian Democrats, he said, communism will continue as an important factor in Italy "because the party internal machinery is an iron one."

"The Communist front got eight million votes and that many votes are always a danger," De Gasperi said. "But we are working to convert them."

In connection with reducing Communist strength, De Gasperi also said:

"You can be sure the money the American taxpayer is spending here will not be wasted."

The 67-year-old Prime Minister made these main points:

1. The Italian government's own program for land and social reform and revived economy, which are the greatest factors in further reducing Communist strength, is based squarely on the Marshall Plan.

2. The non-Communist political parties will continue their already effective policy of whittling away at Communist strength in the big labor and partisan organizations.

3. Peace treaty revision is essential to give Italy full parity with other nations, enable her to defend herself, restore her influence in the colonies and permit her full participation in the western European union.

"Speak as little as possible of war," De Gasperi said. "It is not approaching. I don't think it will soon."

Joking about his recent strenuous campaign in which he made 52 speeches in less than one month, he said:

"We did better than you in America thought we would, didn't we."

Copyright by the United Press

Timely Rain Aids In Dispersing Mob Led by Communists

Milan, Italy, April 25 (AP).—Rifle-swinging police, aided by a timely rain storm, today broke up Italy's largest post election riot. Communists provoked and guided the wild demonstration in Milan's famed Cathedral Square.

For an hour police in jeeps and armored cars fired into the air and charged time after time into the lines of 25,000 partisan fighters who were being led by Communists.

The Communists apparently fired at the police. A passerby was known to have been injured and a national policeman was killed by a bullet that reportedly was not from police guns. A streetcar came under a burst of machinegun fire, but its terrified passengers escaped injury.

Liberation Anniversary

This was the third anniversary of Italy's liberation from the Germans, and the partisans were allowed to celebrate. The underground fighters heard Luigi Longo, Italy's No. 2 Communist, declare:

"Today as then (in the uprising against the Nazis) we rise as one single man—without authorization—in defense of liberty and to stage our commemoration for the fallen in the war of liberation."

With those words, the partisans formed ranks for a half-mile march to the Cathedral Square. Their attempt to parade defied a government order, but the police were ready.

After several pitched battles, a heavy thunder shower cooled things off.

Call for May Day Meeting

As today's demonstration collapsed, Communist leaders called for another, greater one to be held May Day when the ban on outdoor political meetings epires.

There was growing discontent among the pro-Communist Socialists.

Giuseppe Romita, former interior minister, told a Socialist meeting in Rome that Socialist leaders responsible for lining the party up with the Communists in the Popular Front should resign. His statement was cheered.

A meeting of pro-Communist Socialists in Milan last night heard Guido Mazzali, director of the Milan edition of Avanti, concede the Popular Front's open opposition to the Marshall Plan had been a mistake. He urged the necessity of working within the Front, but was frequently whistled and booed.

Dishes and Mirrors Fly as Ship Runs Aground

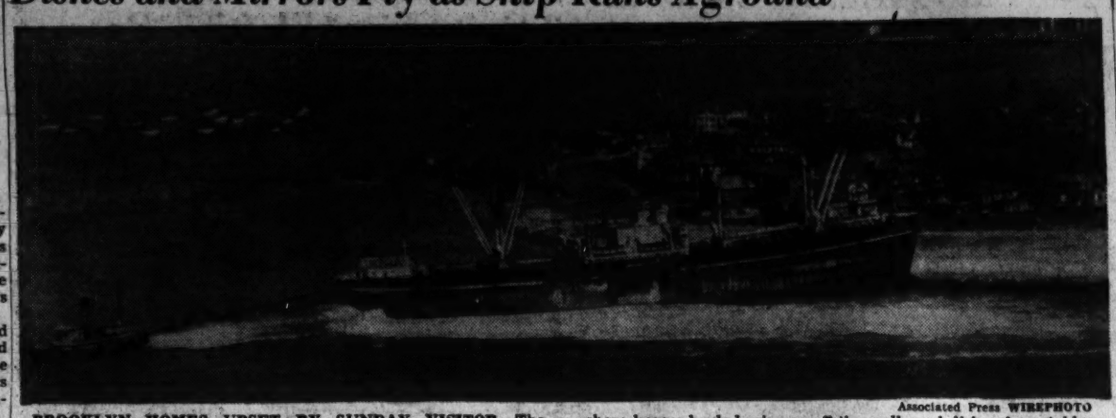

Associated Press WIREPHOTO

BROOKLYN HOMES UPSET BY SUNDAY VISITOR—The 7100-ton Liberty ship Charles Tufts ran aground on the rock breakwater off Sea Gate, Long Island, yesterday. The impact on shore homes hurled mirrors off the walls and dishes from tables. No one was injured, however. The ship, en route from Marseilles to New York, has engines in reverse and is aided by a tug

Order Explained

Clay Denies Censorship In Germany

Berlin, April 25 (U.P.).—Gen. Lucius D. Clay, American commander in chief, oday denied there is or will be any censorship of news about American Military Government activities in Germany.

He assured correspondents the "Goldfish Bowl" policy of the the American occupation zone would continue.

Clay said he would notify his information chief, Col. David M. Fowler, that newsmen had misinterpreted a new directive being distributed to United States Army commands in Europe.

The directive revealed yesterday, was interpreted by correspondents as giving the United States Army the right to withhold unclassified material which the Army considers "not of public interest, or of a privileged nature."

It also specifically forbads the release of news concerning "matters under diplomatic study." Clay said "there is no change in our policy. The only information ordered withheld, other than for security reasons, was that of private correspondence," such as personal letters by Members of Congress.

He said Fowler would be readvised what the directive was meant to cover, so there would be no misunderstanding.

Secrecy Rules U. S. Air Force In Germany

Wiesbaden, Germany, April 25 (U.P.).—The United States Air Force in Europe has pulled its operations back behind a wall of secrecy.

The change was first noticed by reporters when three squadrons of B-29 Superfortress bombers arrived from the United States for "routine training."

Lieut. Gen. Curtis LeMay, Air Force commander, now refuses to speak for quotation unless he is allowed to censor his remarks in writing before correspondents file their dispatches.

The 270 officers and enlisted men who brought the 27 B-29s to Furstenfeldbruck, near Munich, refer all questions to headquarters.

Suez "Bombing Run"

Stamped "classified information" are the results of practice missions. No official announcement has been made of the "bombing run" over the Suez Canal two nights ago.

LeMay refused to discuss the mock battle the B-29s staged with Royal Air Force Spitfires over England earlie rlast week. British Air Ministry spokesmen said the Spits "kicked the stuffing" out of the American bombers.

These facts about the American air arm in Europe have been admitted by Air Force officers:

1. American fighter planes in Germany are outnumbered by Russian planes approximately 53 to 1. Russian strength is estimated at about 4000 fighters. The Americans have admittedly "well below 100."

Heavy Bombers Lacking

2. The United States Air Force has no permanent complement of heavy bombers in Germany and does not plan to establish any.

3. Radar and antiaircraft defense at American bases in Germany are conceded to be close to absolute zero.

4. One third of air personnel is engaged directly or indirectly in providing services for the Air Force's 2800 dependents — wives and children—in Germany.

Strato Bomber Pinpoint Aim Is Tested in Desert Secrecy

By the Associated Press

A "stratospheric bombing unit" is seeking better methods of hitting pinpoint targets from way up in the wild blue yonder, beyond the reach of most antiaircraft guns or fighters.

The existence of the unit was disclosed yesterday. It is a joint Air Force-Army ordnance organization conducting the major part of its secret tests in the lonely California desert at the Muroc air base. It carries on some work at Elgin Field, Fla., and Aberdeen Proving Grounds, Md.

To this team of airmen and bomb designers is assigned research in bombing technique, with emphasis on high-altitude studies.

Better Than Average

A recent article in a publication of the Boeing Aircraft Co. told of a practice bombing mission of B-29s operating from Okinawa putting all its bombs within a radius of 400 feet from almost five miles up. To a reporter's question, Air Force officials said that while bombing accuracy has improved since the war, this feat was "somewhat better than average."

To other questions about progress in bombing, the Air Force said:

There have been "considerable improvements" in radar bombing (sighting on a target obscured by clouds or darkness) but "no outstanding improvements" in visual bombing with such instruments as the Norden bomb sight.

Radio-controlled steering of a falling bomb, tried out near the close of the war, proved feasible. However, the target and the bomb must be visible while the bomb falls and the method cannot be used where substantial antiaircraft fire is encountered.

Problem Still Unsolved

The Air Force indicated that the problem of releasing bombs from jet aircraft, traveling at speeds approaching sound, remains unsolved. Asked about progress, the official answer was only that "tests are still being conducted."

Major obstacles are: (1) Getting a bomb clear of an airplane traveling at perhaps 600 miles an hour without having the violent blast of the passing air whip it back into the bomb bay or hurtle it into a part of the plane. (2) Producing a bomb that won't fall apart at sonic speed.

In the latter connection, Gen. George C. Kenney, chief of the strategic air command, said recently that all existing bombs are obsolete for use in jet aircraft. If released from a plane flying at 600 miles an hour "they would simply tumble all over the sky, shedding fins and possibly detonating themselves by the violence of their own gyrations," Kenney explained.

U. S. Plane Gear Permits Arctic Airfield Landing

By the United Press

Bombers equipped with newly designed caterpillar-tread landing gear will pound the enemy from secret Arctic airfields in the next war, Air Force officials said yesterday.

They said the necessary landing equipment, looking much like a farm tractor wheel, already is in operation. It has been tried out on an A-20 Douglas bomber and experiments now are being made with B-29's. Some experts believe it can be adapted to the giant B-36 Superforts, which have a 10-000-mile range with a heavy bomb load.

Red Satellites Mapping Own Recovery Plan

By the United Press

The Soviet satellites which refused to join the Marshall Plan expect to spend $11,100,000,000 in the next five years on their own economic recovery program, the Foreign Policy Association said yesterday.

The association report on economic developments behind the iron curtain was prepared by Vera Micheles Dean, director of research. The Soviet Union itself was not included in the five-year plan.

The report said Yugoslavia plans a $5,570,000,000 program of internal economic development; Poland, $3,400,000,000; Czechoslavia, $1,400,000,000; Hungary 540 million dollars, and Bulgaria, 190 million dollars.

Mrs. Dean said Albania's economy has been so closely tied into that of Yugoslavia that political merger of the two Balkan countries is in an increasing possibility.

In varying degrees, all of the countries are developing the Communist - type of nationalized economy that Russia has.

Mrs. Dean noted that the United States is "increasingly interested" in having the eastern European satellites trade their food and raw materials to the industrialized western democracies which this country is aiding under the Marshall Plan.

While the Kremlin refused to let these countries join the Marshall Plan, she said, Russia "may for the immediate future—10 years or so—encourage eastern Europe . . . to trade with the west."

Red Criticism of Air Center Seen Aimed at Plane Travel

Berlin, April 25 (AP).—American officers charged today the Russians are trying to discredit the air safety center here in order to promote a scheme for restricting the Western Allies' air corridor to Berlin.

The center was established in 1945 to control air traffic. It is manned jointly by the four occupying powers. Gen. Lucius D. Clay and other officials have declared they intend to maintain the air corridor through the Soviet zone. Russian restrictions may force a showdown and bring fighter escorts for transport planes.

A Soviet commission charged the safety center was doing an inadequate job at the time British and Russian planes collided here April 5. Today the Soviet-controlled press charged that Lieut. Clyde Tiroux of Minneapolis had been dismissed from the center because "he had deliberately delayed forwarding information on American planes entering Berlin." The press said other lax work by Americans endangered air safety.

Tiroux said:

"I have not been dismissed and my superior officers will substantiate this. I have requested transfer to Munich but only because I want to move my family out of Berlin."

A spokesman for the United States air element said only "the Russians' refusal to give full cooperation" is hindering the safety center.

'Your Eyes' Civitan Topic

The Civitan Club weekly luncheon will be held at the Mayflower Hotel, Tuesday, at 12:30 p. m. Dr. William Chalfant, a member, will talk about "Your Eyes."

Socialist Parties to Campaign For United States of Europe

Paris, April 25 (NYHT)—Socialist parties from 13 "Marshall Plan" nations came out today in favor of a United States of Free Europe.

A resolution setting up a Socialist propaganda office to work for this end was adopted unanimously by 57 Socialist leaders at the close of a two-day conference.

They agreed not to participate in the conference for a United Europe to be held next month at the Hague under the chairmanship of Winston Churchill. Hugh Dalton of the British Labor Party, explained "we believe that more can be done on the government level than by a group of private organizations. And all of our parties are represented in our respective governments."

It was learned, however, that British Labor Party opposition to Churchill was behind the decision.

The delegates declared that the Marshall Plan organization already possesses supra-national powers.

The conference held the door open for east Europe and for Spain, without Franco.

8000 Britons Attend Christian Rally

London, April 25 (NYHT).—Eight thousand men and women of all political parties and faiths assembled in Albert Hall tonight at the first mass meeting called, according to Sir Stafford Cripps, Chancellor of the Exchequer, "To mobilize Christian effort and Christian faith in western Europe."

The keynote was "a call to action by Christians in the present crisis."

Both Prime Minister Clement Attlee and former Prime Minister Winston Churchill sent special messages.

Greek Troops Capture Town

Athens, April 25 (AP).—Greek troops pressing an offensive against Communist-led guerillas in south central Greece have captured Artotina, and liberated more than 1000 persons, a staff communique said today.

Artotina is on the western slopes of Mount Vardoussia, a strategic height still held by 1500 guerillas. The troops drove the guerillas deeper into their mountain hideouts, about 100 miles northwest of Athens.

Unconfirmed reports from Lamia said a rebel band which crossed into the fighting area from Mount Othrys suffered heavy losses, including 120 killed and scores wounded.

TRUST Your RADIO To STAR RADIO REPAIRS
The Oldest Radio Co. in the City

• FREE ESTIMATES
• 90-DAY GUARANTEE
Rapid, skilled radio repairs. Prices are reasonable . . . free pick-up and delivery for large floor model radios.
• TUBES TESTED FREE
• COMPLETE STOCK OF ACCESSORIES AND TUBES
STAR RADIO CO.
409 11th Street N.W.
District 4700

NEW YORK SAYS . . . HE'S TOPS. LONDON THOUGHT HE WAS GREAT. AUSTRALIA . . . WANTED HIM TO STAY
We think he's terrific . . . and so will you.
HAL YATES
HEAR HIM NOW IN THE
Pall Mall Room
NIGHTLY 8:30 and 10:30
★
DINING AND DANCING
Julian's Orchestra
NIGHTLY FROM 8:30 NO COVER
Res.: Pierre . . . NA. 3810
Hotel RALEIGH
Twelfth & Penna. Ave. N.W.

today
. . . every day non-stop to
DETROIT
PITTSBURGH
CLEVELAND
Call REpublic 6540 or your travel agent
Ticket offices: Statler & Willard Hotels
Capital AIRLINES

BECKERS SINCE 1876 1310 F STREET
SPRING SALE

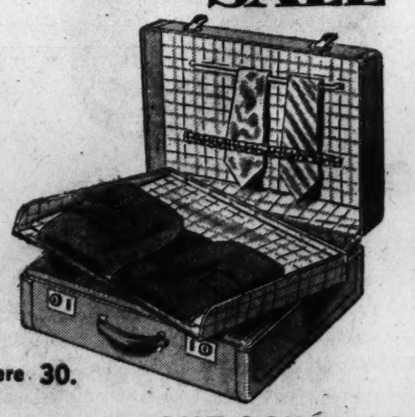

were 30.
LIGHTWEIGHT 2-SUITERS
. . now 24. tax incl.
Lightweight, yet sturdy—good-looking and convenient . . . tan fabricoid covered 2-suiters that carry suits wrinkle-free in removable tray, plus plenty of accessory gear. So for that vacation or business trip ahead, buy during Beckers Spring Sale—and SAVE!
24.00 Matching Weekend Case . . . . . NOW 17.94
Luggage, Second Floor
BECKERS SINCE 1876 1314 F STREET
A Gift from Beckers Means More

PUBLIC SALE
BY CATALOGUE
Five Piece Solid Silver Tea Set and Tray (446 oz.), Five Sets of Solid Silver Flatware, Solid Silver Bowls, Platters, Chop Dishes, Sauce Boats, Odd lots of Solid Silver Forks, Knives, Spoons, 2 Sets of Christofle Plate Flatware, New and Slightly Used Damask Banquet and Table Cloths, Napkins, Doilies, Linen Bed Sheets and Pillow Slips, Large Chippendale Mahogany Bookcase, Painted Leather Screen, Sheraton Sideboard and Other Furniture
From the former German Embassy
Antique and Modern Furniture, Oriental Rugs in all sizes, Valuable Paintings by Artists of Note, Chinese Furniture and Art Objects, Knabe Baby Grand Piano, Tapestries, French Drawing Room Furniture, Imported China and Glass, Fancy Mirrors, European Bric-a-Brac, Over-stuffed Furniture, Clocks, Screens, Lamps, Fireplace Adornments, Etc.
From Two Prominent Estates
(Names Withheld by Request)
And Many Other Owners
TO BE SOLD AT PUBLIC AUCTION WITHIN OUR GALLERIES
715 THIRTEENTH STREET N.W.
April 27th to May 1st inclusive
AT 2 P.M. EACH DAY
ON EXHIBITION
TODAY, MONDAY, 9 TO 6
C. G. SLOAN & CO., Inc., Auctioneers
ESTABLISHED 1891

It's as EASY as Rolling off an Egg!

We Keep our PRICES down by keeping our VOLUME up . . . and by keeping our volume up we keep our prices down. For the "best" in food at "reasonable" prices . . . visit the . . .
chicken hut
Free Parking, Star Parking Plans, 6 P.M. 'til Midnight

RALEIGH HABERDASHER

From an art handed down through the ages

Almost 900 years B.C. the blue dye indigo was used by the Greeks. Madder itself, the red coloring, was used in Europe at least 700 years ago. These two colors are skillfully blended to give your ties a mellow finish of age and maturity. Now this time-honored process comes to life on fine selected silk at Raleigh. See our superlative collection today.

Madder
Hand-Printed Cravats in rich, luxurious silk

You will reflect good taste and quiet dignity in this Madder ensemble patterned in rich mellow paisley as shown.
The Madder Cravat $5
Matching Madder Handkerchief $5
RALEIGH HABERDASHER
WASHINGTON'S FINEST MEN'S WEAR STORE 1310 F STREET

Leader Escapes Cairo Assassins

Car Loaded With Explosives Blown Up At Home of Nahas Pasha; Riots Follow

Cairo, April 25 (AP).—Mustapha Nahas Pasha, wartime Egyptian Premier and WAFD (Nationalist) Party leader, escaped death today when three men blew up a car parked with explosives at his home.

The incident touched off demonstrations in Cairo and Port Said. At Port Said police fired over the heads of a mob throwing stones and shouting "Down with (Premier) Nokrashy!" Seventeen demonstrators were arrested.

Nahas Pasha, 72, was not hurt. His wife was injured slightly by a shower of broken glass.

"This is the fifth time 'they' have tried to kill me, but God is protecting me," he said.

Three men wearing police officers' uniforms left the automobile in front of the house shortly after 3 a. m. and drove off in a second car.

PALESTINE—From P. 1

Irgun Forces Pierce Jaffa

brought up its infantry in a fleet of trucks during predawn darkness.

Irgun was said to have presented the Arabs a surrender ultimatum.

(The British army in Jerusalem said first reported casualties in the attack were 2 Jews and 2 Arabs killed and 64 Arabs wounded.)

Arabs Seize Airport

Irgun declared it launched the attack to stop Arab attacks on Tel Aviv from Jaffa. It was for a similar reason that Haganah and Irgun said they attacked Haifa.

The unofficial death toll since the November 29 decision of the United Nations to partition Palestine mounted to 3357.

In Haifa the British transferred 785 visaless Jews to the transport Empire Rival for deportation to Cyprus. The navy intercepted a 350-ton vessel with the Jews off Haifa last night.

British sources said Jewish-conquered Haifa was quiet. They estimated 40,000 Arabs would leave the city in the next seven days. There was no evidence of mass flight by Arabs in other parts of Palestine, although several thousand Arabs as well as Jews are actively trying to get out of the country because of the civil war dangers.

[The United Press said Haganah had agreed with Arab leaders on a plan under which the remaining Arabs, estimated at 15,000 will stay in Haifa under joint Jewish Arab protection.]

Associated Press Wirephoto Map

Map locates Arab city of Jaffa (1) on which Irgun Zvai Leumi, Jewish underground army, started an all-out assault yesterday from Tel Aviv. British left Lydda Airfield (2), and Arabs took possession. In Jerusalem (3), Jewish sources said Haganah attacked Arab Sheikh Jarrah quarter

Haganah Attacks Jerusalem Quarter

Jerusalem, April 25 (AP). — Haganah, the Jewish militia, lashed for several hours today at the Sheikh Jarrah quarter of Jerusalem, but the British army intervened to prevent actual occupation.

Haganah sought to blast open a safe route from Jerusalem to Hadassah Hospital and Hebrew University atop Mount Scopus.

Minor fighting continued at sunset with the Jews apparently still occupying one house—once owned by the Mufti, Haj Amin el Husseini.

Jewish casualties were given as one killed and 15 wounded.

British highland infantry moved into the quarter in force at nightfall. Apparently they were trying to enforce disarmament of areas through which British troops will complete their evacuation.

The Scottish troops shelled the Arab and Jewish quarters of the suburb with mortars and bazookas.

Three British soldiers were killed and six hurt in a train wreck caused by rail sabotage near Ramle.

"TOPS" IN
STEAKS
STEAKS
STEAKS
STEAKS
STEAKS
FILET MIGNON
NEW YORK SIRLOIN
CHOPPED TENDERLOIN
Parkey's
RESTAURANT
19th and K STREETS, N. W.

Press Club's Annual Carnival

The Washington Post

FUN APLENTY—Charles O. Gridley, past president (left) and Joseph H. Short, president of the National Press Club, try their skill at weight guessing at club's annual carnival night, held Saturday. Both had to fork over prizes to Miss Tafi Strange, 419 North Lincoln, Arlington, Va., a guest

Magazine Time Barred From Argentine Mails

Buenos Aires, Argentina, April 25 (U.P.)—The United States magazine Time has been barred from the Argentine mails, the Communicatoins Ministry announced. The decree, dated April 18, but not published until last night, gave no reason for the action.

Texas Dance Friday

The Texas State Society of Washington will hold an informal dance in the Continental ballroom of the Wardman Park Hotel Friday evening. Music will be by Sidney's Orchestra.

UMBRELLA
Repair
Come smilin' thru any shower . . . under an umbrella repaired by FACTORY methods. Reasonable prices. Quick service. Also an exquisite selection of umbrellas and canes at factory prices!
GOLDEN★STAR
VALET SERVICE
14th & NEW YORK AVE. N.W.
606 NINTH ST. N.W.

CHINA—From Page 1

3 Quit China Election Race

all three candidates to reented the race. It was evident that Chiang Kai-shek intended to have the election proceed with or without nominees' consent.

Outsiders, however, said the party apparently was split worse than ever.

Chinese Quit Tolun, Inner Mongolian Fort

Peiping, April 25 (AP).—Chinese government headquarters today announced withdrawal from the inner Mongolian fortress of Tolun (Dolonor), 170 miles north of Peiping.

The announcement said the garrison withdrew in hope of trapping 4000 Communists marching toward Tolun from the vicinity of Fengning, 75 miles to the southeast.

Medical Society Meeting

Dr. Paul F. Jaquet, Georgetown University medical school instructor, will lecture on inhalational therapy in pulmonary diseases before the District Medical Society Wednesday at 8:15 p. m. at the society's headquarters, 1718 M st. nw.

LOUIS ABRAHAMS
Established 1896
LOANS ON JEWELRY
3228
Rhode Island Ave. N.E.
WARFIELD 9498

If you're looking for the BEST in
COLUMNAR BOOKS
Guild
will give perfect satisfaction
2 Columns to 36 Columns
150 pages - - 300 pages
SUPERIOR LEDGER PAPER
Warp-Proof Laminated Binding Board
Sizes
14¼ x 9¼
10⅝ x 8¼
14¼ x 11¼
13 x 15⅝
STOCKETT-FISKE CO.
919 E St. N.W.
Retail Stationers

A Fright For Sore Eyes
Some of the sights you see in the weekly wonderful low-brow, high-powered Oasis show are frankly frights. Some of our gags and bags may make you blink or shrink. Some are a little hard on the eyes . . . but they're all great for the funny-bone. World's worst show, world's best time!
OASIS
Baltimore's Only Claim to Night Club Fame
Night Club
Baltimore and Frederick Sts.

TWA seats available NOW to . . .
IRELAND
GATEWAY TO LONDON AND THE BRITISH ISLES
Only 12 hrs. from U. S. A.

Fly both ways by world-proved TWA SKYLINER
When you go, fly by dependable 4-engined Skyliner with veteran crews seasoned by millions of miles of transworld experience. In January, February and March, TWA carried more than 12,000 passengers on international flights.
Also fly TWA to Paris, Geneva, Cairo, Bombay. Return space guaranteed up to July 15.
Ireland, England and Scotland are beautiful in the spring and summer. And it's easy to get there now. However, it will be difficult to get TWA round-trip space later in the season.
So if you're planning a trip overseas, whether to Ireland or to any other international point, don't wait till too late. Plan to go now while round-trip reservations are available by dependable TWA Skyliners, which fly the world from San Francisco to Bombay.
56 TWA Atlantic crossings weekly . . . 18 each way!
For travel help and reservations, call TWA at:
REpublic 5400
or your travel agent
TWA
TRANS WORLD AIRLINES
U.S.A. • EUROPE • AFRICA • ASIA

Want the intimate, inside society news? Read the sparkling column of Mary Van Rensselaer Thayer

AUTHENTIC
RUMBA
AND SAMBA
Waltz, Foxtrot, Jitterbug

Let Don Pallini who has perfected the teaching of Latin and American dances since 1930, show you learning is as simple as walking and cut the cost in half. Join our gay Socials Wednesday Night at 10:30 P. M. 2½ hours Dancing and Instruction $1.50
Veterans Enroll Under G.I. Bill
Don PALLINI
Dance Studio
Open Daily 11 A.M.-10 P.M.
Sun. 2 P.M.-7 P.M.
2625 Conn. Ave. MI. 1129

FLORSHEIM
Cool
ventilated shoes
The ingenious arrangement of perforations (all punched through!) provides a continuous flow of fresh, cool air over, under, and all around your foot. By actual test, a Florsheim Ventilated Shoe is 20 degrees cooler inside!
Other cool, cool Florsheims, 15.95 and higher
Women's Florsheims
exclusive with Hahn at
14th & G Streets
HAHN 71st year
14th & G 7th & K *4483 Conn.
*3113 14th 3101 Wilson Blvd. *Open Eves.

a CUSTOMER
speaks for himself

Falls Church, Va.
4 March, 1948

Wm. Hahn & Co.,
7th & K Sts., N.W.,
Washington 1, D. C.

Gentlemen:

On 21 February I left with your Clarendon store a pair of well worn oxfords purchased from you about a year ago. I specified the repairs desired, requested delivery to the above address and was given check number V-16915 after paying $2.90 in advance.

After eleven days the shoes were delivered and fully met my specifications and your advertised claim of restoring shoes to "as good as new".

This job showed the high type of workmanship evident only when performed by someone who takes pride in his work. A new half-sole and a new slipper sole was applied, as well as whole new leather heels with steel tops. Especially noticeable was the length of the half-sole—extending well up into the instep and the old stitches were removed from the welt and the new stitches placed in the same holes. The sole and heel edges were nicely finished without cutting or abraiding the uppers as is often the case with careless workmanship. All loose stitching in the uppers was carefully replaced and a new inner heel cushion neatly cemented in place. To top things off, the shoes were nicely polished and a new pair of laces thrown in. In view of this excellent restoration the price of $2.90 seems modest and well spent.

Please extend my sincere thanks to all the members of your organization who are responsible for this excellent and most satisfactory service.

Very truly yours,

A SATISFIED CUSTOMER

P. S. Your 11:00 p. m. news program on WTOP is a regular feature in our family.

. . . just *one* of hundreds who brings his Shoe Repair work to Hahn's

We thank you, Customer, for expressing so well what is verbally told our salesmen, day in and day out all year long. Hahn's Enlarged Shoe Repair Shop, at 14th & G Streets, is equipped with the most modern machinery and is manned by experts who DO take pride in their work because they've been trained in the tradition of fine shoe repairing and they appreciate the value of using only the finest quality materials. Hahn's 71 years' reputation is back of every job—that's why we guarantee it unconditionally.

So bring your own and your family's shoes to 14th & G Sts., or leave at one of the
HAHN Shoe Stores
1207 F 7th & K 14th & G *4483 Conn. *3113 14th
**3101 Wilson Blvd. *Open Evenings
**Open Fri. and Sat. Eves.

Marshall May Face Bogota Revolt Quiz

Rep. Brown Says House Group Wants To Know If Secretary Was Warned

By the United Press

Secretary of State Marshall yesterday ran into a congressional demand that he tell whether he knew in advance of plans for the bloody Bogota revolt, and if so, what he did about it.

The demand was voiced by Representative Brown (R., Ohio) soon after Marshall flew in from the intra-American conference at Bogota. Brown said his House Executive Expenditures Subcommittee may summon Marshall at an early date to give the answers.

Want Statement at Least

"At least we'll want a statement from him," he added.

Brown's group is digging into the question whether American spying was weak in connection with the Colombian uprising that nearly broke up the inter-American conference. He has labeled the revolt a South American "Pearl Harbor."

Representative Devitt (R., Minn.), who claims the Bogota revolt was a "fiasco" of American intelligence, demanded a complete overhaul of the Nation's espionage set-up.

Intelligence Held Neglected

"Intelligence is the most neglected and incompetent aspect of our national defense," he said. "It is equal to, if not greater, in importance than atomic energy."

Devitt, a wartime lieutenant commander who served in Naval Intelligence, said he would push for action on his bill to set up a special Senate-House "watchdog" committee to overhaul and keep tabs on the work of the various intelligence services.

Devitt said one of the major provisions of his bill would be that "watchdog" meetings would be held in secret. He said he was "shocked" that Brown's subcommittee allowed publicity on the secret intelligence reports of Communist activities in Colombia given to it by Rear Admiral R. H. Hillenkoetter, chief of the Central Intelligence Agency.

Pan America Parley Unit Aids Workers

Bogota, Colombia, April 25 (AP).—A working committee of the Pan American Conference approved today, with a reservation by the United States, social guarantees for workers in the Western Hemisphere.

The conference, anxious to finish this week, held committee and working group meetings. The organic pact for an inter-American system was approved by the second commission. Other projects are nearing completion.

Among the clauses in the social guarantees charter is that workers have the right to receive an annual bonus. In Argentina workers collect by law a year-end bonus of one twelfth their annual salary.

The effect of the charter is not obligatory on any government but merely has the force of a declaration.

Willard Beaulac, United States delegate, said, "The United States, although firmly answering to the principle of appropriate international action in the interests of labor, does not regard itself as bound by specific terms of this charter."

The charter describes as the "rights of workers" a 48-hour week, extra pay for night work, prohibition of night work and dangerous work for minors of 18 years, 36 hours of rest per week, the right to join unions and strike, and the distribution of lands through legal procedures to poor rural workers.

Robert Hilker, 15, Will Make Debut At Piano Friday

A 15-year-old Falls Church youth will make his Constitution Hall debut as a pianist Friday night at 8:30.

He is Robert Hilker, son of Mr. and Mrs. Ross Hilker, who will be presented as a soloist with the concert band of the Boys Club of Washington. A part of the proceeds will go to the National Symphony's fund campaign.

Robert Hilker

Tickets for the concert are on sale at the Boys Club, 17th st. and Massachusetts ave. se., and at the National Symphony's box office in Kitt's Music Store, 1330 G st. nw., at 12:25.

$36,500 Theft Reported

Hollywood, April 25 (AP).—The Baroness Catherine d'Erlanger, one-time London society figure, reported today the loss of $31,900 in jewelry and $5000 cash from the bathroom safe of her rambling Hollywood mansion.

Nicaragua Protests Rebel Advance

Managua, Nicaragua, April 25 (U.P.).—Nicaraguan President Victor Roman y Reyes charged today in a cable to the Costa Rican government that "revolutionary columns made up of individuals of various nationalities" were marching toward the Nicaraguan frontier from the Costa Rican port of Limon.

Santos Herrera, Costa Rican provisional President, replied by radio that his five-day-old government "has not yet been able to take control" of Limon Province. He promised an "immediate investigation" of the reported march on Nicaragua.

Limon was captured during the revolution by part of the forces of insurgent Gen. Jose Figueres.

Nicaragua sent troops into Costa Rica April 19, last day of the revolution, but they were withdrawn the following day after the invasion was protested by other American nations.

BUY YOUR TYPEWRITER WHERE IT CAN BE SERVICED! ... from a Typewriter Dealer who's a member of: Washington Office Machine Dealers Association

COMPARISONS

For real economy, comfort and convenience, The Taft is beyond comparison!
2000 ROOMS, BATH AND RADIO
HOTEL TAFT ALFRED LEWIS, MGR.
7th AVE. at 50th St. NEW YORK 19
TIMES SQUARE AT RADIO CITY
RMO & RMO INC. MANAGEMENT

WOODWARD & LOTHROP
10TH 11TH F AND G STREETS ZONE 13 PHONE DISTRICT 5300
BRANCH STORES—Bethesda, Maryland Arlington Farms, Virginia The Pentagon

Alexandre de Markoff
and Woodward & Lothrop
invite you to meet
Miss Nell Heuston
here all this week
April 26—May 1
to help you chart a
summer beauty course with
de Markoff's exquisite and
beauty-efficient aids
and a summery "Pink Parasol" makeup
W&L—Toiletries, Aisle 13, First Floor

WOODWARD & LOTHROP
10TH 11TH F AND G STREETS ZONE 13 PHONE DISTRICT 5300
BRANCH STORES—Bethesda, Maryland Arlington Farms, Virginia The Pentagon

Ann Haviland
genius in Flower Fragrances
... adds the fresh light scent of Blue Hyacinth—perfume and toilet water delicately blue in color—to her bouquet ... Wood Violet, Carnation, Lily of the Valley, Lilac and Hyacinth. Wisely you choose three or four, delightful and cooling, so that they are always fresh and new to you ... the summer through.
Toilet water $1.80, $5.70
Perfumes $1.80, $4.20, $7.80
Prices include 20% tax
W&L—Toiletries, Aisle 11, First Floor

For Mother's Day GIFTS

Unusual old silver and antique jewelry Moderately priced.
LOUIS ABRAHAMS
733 13th St. N.W. NA. 4878

NOW
avoid the summer rush
VISIT
on business or pleasure
SCANDINAVIA
only 20 hrs., 5 minutes from the U. S.
Phone EXecutive 2345 or your travel agent
Ticket Offices: 813 15th Street, N. W. and Statler Hotel
AMERICAN AIRLINES
AMERICAN AIRLINES, INC. • AMERICAN OVERSEAS AIRLINES, INC.

WOODWARD & LOTHROP
10TH 11TH F AND G STREETS ZONE 13 PHONE DISTRICT 5300
BRANCH STORES—Bethesda, Maryland Arlington Farms, Virginia The Pentagon

To open:
1. Remove case. Hold umbrella by handle so ribs drop down.

2. Grasp at ferrule end, and at handle with other hand. Pull out handle.

3. Hold upright, give a little twirl to shake fold loose, to start runner.

4. Holding upright, push up runner, open as you would any umbrella.

Fold your Umbrella

for travel . . . for easy carrying
on days when "it might rain"

Little more than eleven inches long, your folding umbrella fits neatly in a train case . . . is easy to carry, inconspicuous, simple to operate for any rainy days. With its own cover, in handsome reptile if you like, find one to your taste in our collection of solid-color nylons, check, stripe, plaid rayons.

$11.50 to $25

Sketched, stripe rayon umbrella . . . $11.50

W&L—Umbrellas, Aisle 14, First Floor

To carry unfolded but not open, press handle down over spoke tips, to lock them in place.

Martini
urbanely polishes a costume
for summer leisure

. . . gives a touch of summer theater to our one-of-a-kind collection of hostess gowns and lounging pajamas . . . as birdseye pique in brilliant white takes to a worldly styling. With subtle artistry, Martini handles summer rayon crepes, too, in glowing monotone or lovely print. Costumes in the collection

$49.75 to $95

Sketched, lounging pajamas. The handsome coat of white birdseye-weave pique belted in black suede. Slender trousers, black shantung-weave rayon. $69.75

W&L—Negligees, Third Floor

WOODWARD & LOTHROP
10TH 11TH F AND G STREETS ZONE 13 PHONE DISTRICT 5300
BRANCH STORES—Bethesda, Maryland Arlington Farms, Virginia The Pentagon

For the man with a line

For the avid fisherman these Deliar pocket scales (show pounds and some with kilograms) and the flexible steel rule make weighing and measuring simple . . . all with fitted leather case . . . 8-pound scale, **$3** 28-pound capacity, **$5** 28-pound with knife, **$10** Complete "Luck Set" including knife, scissors, tweezers, nail clipper and 8-pound scale, **$12.50** Without case, 8-pound scale, **$2**

For him who likes to talk about his fishing adventures, we suggest this Signet silk necktie with a handsome fish decorating the panel. **$2.50.**

Wdl.—The Men's Store, Second Floor

Know the talk of the town! Read Bill Gold's column, "The District Line"

U. S. Troops Quell Red Riot in Kobe

commandant, arranged to fly to Kobe Monday for an inspection.

Willoughby and Col. George A. Jones, United States Eighth Army intelligence chief, agreed that Communists fomented the rioting.

Jones characterized the trouble as the first "minor emergency" of the occupation.

[Brig. Gen. Pearson Menoher, Kobe base commander, has declared a state of "limited emergency," the United Press reported.]

Vast numbers of Koreans live in Japan, having come to the country during the half century when Korea was a Japanese colony. They have been notably unruly since the end of the war.

Japanese police blame them as leaders in the black market, but are admittedly unable to cope with them effectively.

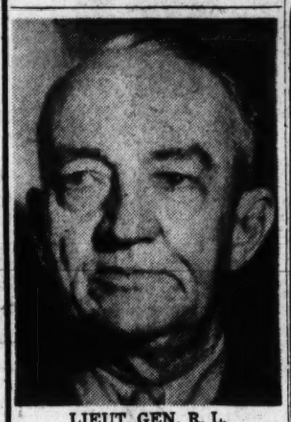

LIEUT. GEN. R. L. EICHELBERGER, commander of U. S. Eighth Army, announced yesterday in Yokohama he was flying to Kobe to investigate Korean riots which armed U. S. troops swiftly subdued

Associated Press WIREPHOTO

The present trouble originated in a Japanese government order that Korean schools in Japan must meet Japanese textbook and language standards and must quit using Japanese public buildings for what amount to private schools.

The Koreans refused to teach Japanese as the national language, or to give up the buildings, and the government on April 21 ordered their schools closed.

On Friday about 8000 Koreans, including school children, invaded the Osaka prefectural building and smashed furniture and windows.

Colonel Jones said 5000 Japanese police drove out the Koreans in a free-for-all melee. Twenty-two policemen and 16 Koreans were injured and 179 Koreans were arrested.

Governor Is Seized

"The Koreans decided they could not win in Osaka," said Colonel Jones, "so they shifted their attack to Kobe.

"They invaded the prefectural government headquarters in Kobe and held the governor and chief of police as prisoners.

"The Koreans forced the governor under threats to release 70 Koreans who had been arrested earlier for resisting the school law.

"We have ordered the rearrest of those 70 and all persons who intimidated the governor, mayor and police chief.

General Eichelberger said use of the troops was not resented, as no color line exists in Japan. He added that the troops, regularly stationed at Kobe, "are a darned good outfit—full of good soldiers; I'm proud of them."

We can prove

FORD TRUCKS LAST UP TO 19.6% LONGER!

Life insurance experts have given us certified proof that Ford Trucks last up to 19.6% longer! This longer life results from the *extra* strength engineered into every Ford Truck. That's what we call Ford *Bonus* Built engineering. *Extra* strength that makes Ford Trucks good all-around workers, rather than single-job specialists. *Extra* strength that prolongs truck life. Come in and let us show you what we mean by *extra* strength. Get the facts on the new Million Dollar cab . . . three new truck engines . . . new 145 horsepower BIG JOBS . . . over 139 new Ford *Bonus Built* models.

["BONUS: "Something given in addition to what is owed or strictly due"—Webster.

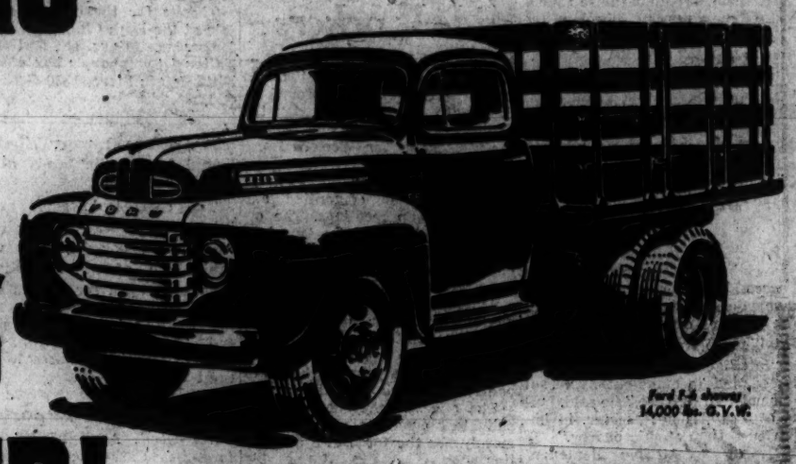

Ford F-6 dump, 14,000 lbs. G.V.W.

FORD 1948 Bonus Built TRUCKS 1955

BUILT STRONGER TO LAST LONGER

Your Ford Dealer invites you to listen to the Fred Allen Show, Sunday Evenings—NBC network.
Listen to the Ford Theater, Sunday Afternoons—NBC network. See your newspaper for time and station.

Ford PLACE YOUR ORDER TODAY AT YOUR FORD DEALER'S

HOW'S THIS FOR *SERVICE!*

WINCHESTER
13 Buses Daily
One Way $1.50 Rd. Trip $2.70

• • •

NORFOLK
20 Buses Daily
One Way $3.70 Rd. Trip $6.70

• • •

NEW YORK
23 Buses Daily
One Way $3.65 Rd. Trip $6.60

• • •

RICHMOND
One Express Schedule Daily
Leaving 12:30 P.M.
25 Other Schedules Daily
One Way $2.00 Rd. Trip $3.60

GREYHOUND TERMINAL
1110 New York Ave. N.W. Telephone NAtional 8000
BLUE RIDGE LINES Telephone MEtropolitan 1525
GREYHOUND TRAVEL BUREAU
1110 New York Ave. N.W. Telephone MEtropolitan 1512

. . . and at Greyhound's amazingly low fares.

With more and more new buses being placed in service, Greyhound offers you more schedules, greater convenience than ever before on your trips by Super-Coach. To get the *most* enjoyment, plan to travel on midweek days when you can.

GREYHOUND

"What this country amounts to depends on what happens to its homes" . . . That's why the life insurance companies and their agents are bringing you this series of messages from the nation's foremost authorities, to help you plan for happiness in the handling of your family money. (This is Message No. 35.)

Should wives work, too?

Can a wife have a paying job and a happy home, too? A well-known authority points out some facts that should be considered in each case

By FRANK J. HERTEL
General Director, Family Service Association of America

FRANK J. HERTEL

MORE THAN ONE IN FOUR American workers is a woman . . . and about one in three of these women workers is *married!* Some wives plan to work just a short time to earn extra money for the family. Others work because they *enjoy* their careers. Most of them *must* work to make ends meet.

Can wives work *and* run happy homes, too? In many cases, yes . . . but it takes careful management. Let's look at a recent case in which the advice of one of our family counselors was sought.

When Helen and Bob Bates (not their real names, of course), set up their home, they had to go pretty heavily in debt. Helen wanted to go to work for a while to help out, but Bob argued that "a woman's place is in the home." Helen finally persuaded Bob to talk it over with a counselor, and he felt better about her working after discussing the pro's and con's. They asked us how other couples went about it.

Both must do their part

We told Helen that a job *and* housework can be tiring—and that tired bodies can cause short tempers. That was something to guard against.

Work it out together!

We told Bob that he would have to give up some home comforts, and would have to help around the house.

How much extra money? We advised them not to count on all of Helen's pay as extra income. That's because her job would involve expenses that she would not have as a full-time housewife.

Who spends what? The best rule, we said, is to think of both pay checks as "our" money . . . and to manage it through a family budget, reserving small sums for each for personal spending.

Part-time work? If the wife finds her load too heavy, she might consider part-time work—often a good solution if she is a mother. Or perhaps she can find a less tiring job. Or perhaps there are still more short cuts in housework the wife can use?

Set a goal! In a case like Helen and Bob's, *all* the wife's income should not be used for day-to-day living costs. Some should be saved regularly for a definite goal. Helen and Bob figured that if she kept her job for two years, they could pay off their debt. After that they could decide if she would become a full-time housewife.

The important thing, in *every* case, is for the husband and wife to sit down and discuss the question fully . . . with facts, not emotions!

Every minute counts when you run a home *and* a job!

What's your actual money gain?

Don't expect the wife's *entire* salary to be extra income! To figure how much you both are really ahead, subtract from her pay:

1. extra money spent on clothes, carfare, lunch, laundry, pressing, etc.
2. addition to income tax
3. cost of substitute care for children and house
4. what she'd save as a full-time housewife, by more careful marketing, etc.

How to PLAN for Family Happiness

• Planning a smooth-running household when both husband and wife work is only part of sound money planning. You'll be more likely to have enough money on hand when you need it if you'll follow these few simple rules:

FOR TODAY . . . The first thing, for most families, is to take care of the larger fixed items such as rent, taxes, insurance, mortgage and installment payments, etc. *So start by adding up all your fixed items for the year, divide by 52, and set aside that amount weekly.*

Also, every family should have a "rainy day" fund equal to at least four weeks' income. Set aside a little every week until you have that much. Then you'll know how much you can spend for food, clothing, heat, light, amusement, and so forth.

FOR TOMORROW . . . We live in a changing world. Family needs and circumstances change . . . living costs . . . taxes. If you have not had your life insurance program reviewed lately, the chances are 2 to 1 that it should be brought up to date.

There are so many ways in which you can use your life insurance that you should have the life insurance you now own checked to see if it is suited to your needs. This is a service that comes with your life insurance.

The person best equipped to help you with this is the well-trained life insurance agent. Get in touch with your agent, or write your life insurance company. INSTITUTE OF LIFE INSURANCE, 60 East 42nd Street, New York 17, N. Y.

THE LIFE INSURANCE COMPANIES AND THEIR AGENTS

ROOFS
ASBESTOS SIDING—BRICK SIDING
NO DOWN PAYMENT
Maryland Roofing Company
WArfield 1116

WAR IS NOT NECESSARY
Learn how the free peoples of the world, by forming a Federal Union, can set the
PATTERN for PEACE
Speakers
Constantine Brown
Syndicated Columnist
CLARENCE STREIT
Author of "Union Now" and President of Federal Union
DR. WALDEN MOORE
Just returned from Germany
BRICE TOOLE
Justice Department Attorney
PIERCE HALL
15th and Harvard Sts. N.W.
Tuesday, April 27—8 p.m.
Admission 50c
Auspices of Washington Chapter of Federal Union, Inc.

GOP Presidential Race Nears Finish

Massachusetts, Pennsylvania Vote Held Vital as Halfway Mark Nears

By the United Press

The wide-open race for the Republican presidential nomination neared the halfway mark yesterday and on Tuesday heads into the stretch.

On that day Massachusetts and Pennsylvania pick their delegates to the GOP national convention. Massachusetts controls 35 votes while "pivotal" Pennsylvania swings a very big 73.

There are 1094 delegates to the convention. Some 500 delegates already have been chosen by other States, so that more than half the delegates will have been selected when the Massachusetts-Pennsylvania primaries are wound up.

Race Wide Open

The presidential race still is wide open despite elaborate claims of a first-ballot victory by supporters of Gov. Thomas E. Dewey of New York and former Gov. Harold E. Stassen of Minnesota.

To date, Dewey shows the most first-ballot strength on the basis of open pledges and commitments among the 500 delegates chosen so far. They include 97 in New York, 15 in Oklahoma, 6 in New Hampshire and 2 in Kentucky for a total of 120.

Stassen can count 61 in the open. They include 25 in Minnesota, 19 in Wisconsin, 15 in Nebraska and 2 in New Hampshire.

With the big Massachusetts and Pennsylvania blocs apparently destined for favorite sons, the next chance for any of the three leading candidates to make a show of strength comes in the May 4 Ohio primary.

Contest Is Bitter

That race is a bitter contest between Taft and Stassen, and the Senator's prospects will slump considerably if he can't stop Stassen on his home grounds.

Stassen will have one more pre-convention chance to show his vote-drawing power when he meets Dewey again in Oregon's May 21 primary. Dewey won their first contest in the New Hampshire primary March 9 but since then Stassen has walloped the New York Governor in Wisconsin and Nebraska.

Dewey Rejects Stassen Bid for Conference

New York, April 25 (AP).—Gov. Thomas E. Dewey's prepresidential campaign managers have rejected a telegraphed request from Harold E. Stassen that they meet with him.

This was disclosed today by Herbert Brownell, jr., who led Dewey's 1944 GOP presidential campaign. He presently is one of three leading the New York Governor's fight for the Republican nomination.

Brownell said Stassen's telegram read:

"I would like to have a talk with you some time in the next few weeks at a mutually convenient time and place. Best regards. Harold Stassen."

Gen. MacArthur Seen Ruling South's Vote

By the United Press

At least seven Southern States will vote Republican next November if the GOP picks "a constitutionalist like Gen. Douglas MacArthur" for its presidential nominee, a "Democrats-for-MacArthur" spokesman said yesterday.

Frank D. Richardson, president of the MacArthur group, said the South would desert the Democrats because it is "aflame" with resentment over President Truman's racial rights program. The South, he asserted, holds the "balance of power" in the presidential contest this year and will take an "emphatic stand" on the civil rights issue.

Lon Chaney Improved

Burbank, Calif., April 25 (AP).—Actor Lon Chaney, jr., 43, was reported in a "very much improved" condition today after taking an overdose of sleeping medicine Thursday night.

Shoe Prices Up 10 Cents a Pair

St. Louis, April 25 (AP).—The International Shoe Co. announced wholesale price increases today averaging about 10 cents per pair, effective tomorrow.

Prices of several shoes will remain the same with the increase applied to fall lines which go on sale this week, a spokesman said.

The same company reduced prices an average of 20 cents a pair last March 24. The spokesman said increased cow hide prices made the increase necessary.

Get a move on. Call Sterling 3330 for price information right away.
apex LIQUORS
ST. 3330 633 Penna. Ave. N.W.

REGULAR $28.00
Reconditioning Special!
ON YOUR
LINCOLN
MERCURY
OR ANY OTHER MAKE CAR
$16.95
REPLACEMENT PARTS ADDITIONAL
Includes All These Reconditioning Services
1. Complete Engine Tune-up
2. Adjust Brakes and Hand Brake
3. Check Front-Wheel Alignment, and Set Toe-in
4. Check Clutch and Adjust
5. Tighten and Adjust Steering
6. Adjust and Inspect Belts
7. Tighten Axle Housing Bolts
8. Transmission Housing Bolts
9. Tighten Oil Pan
10. Align Headlights
11. Check Electrical Connections
12. Inspect Fuel System
13. Inspect and Tighten Exhaust
14. Inspect and Tighten Springs
15. Inspect and Tighten Cooling System
16. Drain and Refill Radiator
17. Check Operation of Window Lifts
18. Align Door Striker Plates
19. Fill and Adjust Shocks
20. Complete Lubrication
21. Pack All Wheel Bearings
22. Wash and Clean Car
Phone OVerlook 4000
Uncle Joe Cherner, Pres.
SHIRLINGTON MOTOR CO.
AUTHORIZED Lincoln Mercury DEALER
IN THE SHIRLINGTON BUSINESS CENTER
OPPOSITE THE HOT SHOPPE ADJACENT TO FAIRFAX AND FAIRLINGTON

THIS IS THE WAY TO FIRE A FURNACE
It's the modern way—the way to enjoy complete comfort with a McCrea Oil Furnace.
You actually get a new boiler without cost because the fuel savings pay for it when you install this new hot water unit. It's complete with circulating pump insuring highest efficiency and costs as little as $16.36 a month—with small down payment.
McCrea Equipment COMPANY
516 2nd St. N.W. RE. 3424

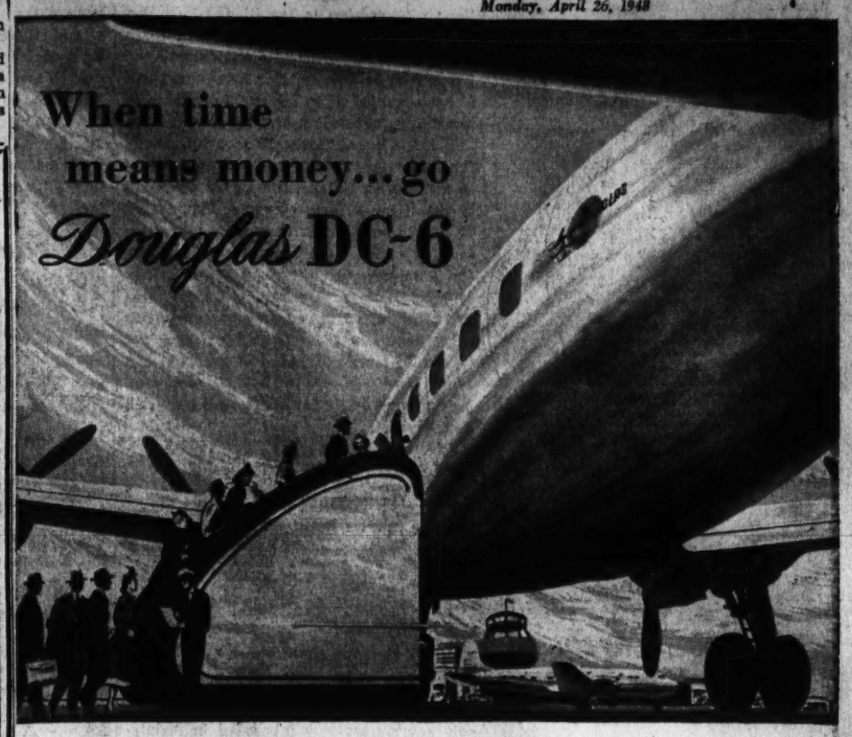

FINEST...FASTEST OF ALL MODERN TRANSPORTS!
Across the nation...from border to border...overseas—new faster flying times are now made possible by the giant Douglas DC-6. What's more, you'll revel in the luxurious comforts and conveniences never before available on any air transport. When time means money—or hours of extra pleasure—reserve space aboard the finer, *faster* Douglas DC-6.
• • • MORE PEOPLE FLY MORE PLACES BY DOUGLAS

12-day deluxe
West Indies
SPRING CRUISE
$240 and up
(Plus taxes)
NO PASSPORTS

by the 33,000-ton Good Neighbor Liner
S.S. Brazil
Prior to entering regular service to South America
LEAVE NEW YORK, 1 P. M., THURSDAY, MAY 20th
RETURN TO NEW YORK, 7 A. M. TUESDAY, JUNE 1st
An exciting reason for taking your vacation early . . . providing a delightful opportunity to visit colorful ports and famous holiday playlands. Offering all the glamour and gaiety of luxury cruising. Professional entertainment . . . first run films . . . 9-piece orchestra . . . extensive social program . . . finest American cuisine . . . broad sports decks and big outdoor tiled swimming pool . . . spacious lounges and public rooms . . . handsomely decorated staterooms, all outside.
SHIP IS YOUR HOTEL THROUGHOUT CRUISE
★NEW YORK Lv. 1 P. M. Thurs., May 20
★BERMUDA Arr. 8 A. M. Sat., May 22 Lv. Midnight, Sat., May 22
★ST. THOMAS Arr. 8 A. M. Tues., May 25 Lv. Midnight, Tues., May 25
★SAN JUAN Arr. 6 A. M. Wed., May 26 Lv. 7 P. M. Wed., May 26
★CIUDAD TRUJILLO Arr. 10 A. M. Thurs., May 27 Lv. 4 P. M. Fri., May 28
★NEW YORK Arr. 7 A. M. Tues., June 1

Also 38-DAY CRUISES to RIO • SANTOS • SAO PAULO MONTEVIDEO • BUENOS AIRES • TRINIDAD
by the Good Neighbor Fleet
S. S. ARGENTINA • Sails May 21
S. S. BRAZIL • Sails June 4
S. S. URUGUAY • Sails June 18
Sailing Fortnightly Throughout from New York
Consult your Authorized Travel Agents or
MOORE-McCORMACK Lines
512 15th Street, N. W. Washington, D. C.

Lansburgh's Home Appliance Store, 418 Seventh Street, Adjoining Our Main Building
88TH YEAR
LANSBURGH'S
Bright, Sharp, Clear Picture in Your Home
for an Actually-in-the-Audience Feeling . . .
Philco Television
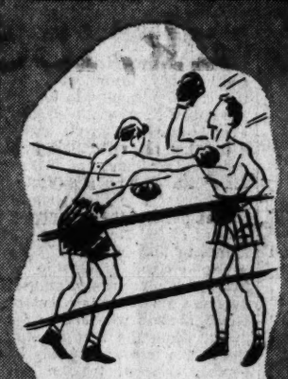
SEE
Boxing and Wrestling Here and in New York!

SEE
Large Network Variety shows; music, dancing

SEE
Specially Televised Name-Comedian Programs!

SEE
Professional and College Baseball Games!
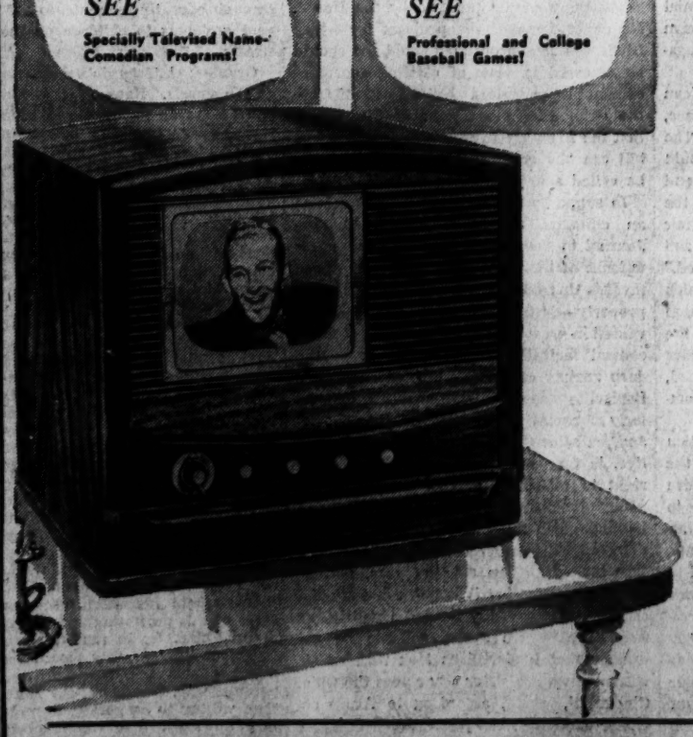

Large Screen Console
Imagine! A screen nearly as big as a large-size newspaper page! 20"x15" picture, bright and clear through use of Philco's own Micro-Lens Projection system. Mahogany veneers on hardwood.
$795
Maintenance, Installation, Antenna and Policy, $100; Tax, 1.41
Compact Table Model
A really good-looking table model direct-view receiver. Mahogany veneers on hardwood . . . large 10-in. projection tube . . . simplified automatic tuning . . . all important to consider for home television.
349.50
Maintenance, Installation, Antenna and Policy, $59; Tax, 1.75
LANSBURGH'S—Television—Street Floor (Entrance on Seventh Street or through the Archway in Our Main Building)
ASK US ABOUT HOME DEMONSTRATIONS AND INSTALLATIONS WHERE NO ANTENNA IS ALLOWED
EXTENDED PAYMENTS MAY BE ARRANGED
LANSBURGH'S—7th, 8th & E Streets N.W., Washington 4, D. C.—NAtional 9800

The Washington Post

Registered in U. S. Patent Office

An Independent Newspaper

Published every day in the year by The Washington Post Company

EUGENE MEYER, *Chairman of the Board*
PHILIP L. GRAHAM, *President and Publisher*

HERBERT ELLISTON ..... *Editor*
ALEXANDER F. JONES ..... *Assistant to the Publisher*
JAMES RUSSELL WIGGINS ..... *Managing Editor*
CHARLES C. BOYSEN ..... *Business Manager*
DONALD M. BERNARD ..... *Advertising Director*
JOHN J. GORDON ..... *Circulation Director*

The Associated Press is entitled exclusively to use for republication of all news dispatches credited to it or not otherwise credited in this paper and local news of spontaneous origin published herein. Rights of republication of all other matter herein are also reserved.

1337 F Street N.W., Washington 4, D. C.
Telephone NAtional 4200

Offices of National Advertising Representatives
New York ..... 270 Madison Avenue (16)
Chicago ..... 360 North Michigan Avenue (1)
Philadelphia ..... 235 South 15th Street (2)
Detroit ..... General Motors Building (2)

CARRIER DELIVERY

City Zone

Daily and Sunday	*Sunday Only*	*Daily Only*
One week...$ .30	One week...$ .10	One week...$ .20
One month.. 1.35	One month.. .45	One month.. .80

Elsewhere

Daily and Sunday	*Sunday Only*	*Daily Only*
One week...$ .35	One week...$ .15	One week...$ .20
One month.. 1.50	One month.. .65	One month.. .90

BY MAIL—PAYABLE IN ADVANCE

Daily and Sunday	*Sunday Only*	*Daily Only*
One year..$18.00	One year....$7.80	One year...$10.40
Six months.. 9.00	Six months.. 3.90	Six months.. 5.20
Three months 4.50	Three months 1.95	Three months 2.70
One month.. 1.50	One month... .65	One month... .90

Rates to Foreign Countries will be furnished upon request

Entered at the Postoffice, Washington, D. C., as second-class mail matter.

*** **Monday, April 26, 1948**

Welfare Director

Once more the District is being deprived of a director of public welfare by the curious division of authority between the Board of Commissioners and the Board of Public Welfare. Theoretically, the Welfare Board is an independent body administering the city's welfare program on its own initiative. Actually, it cannot even choose its own director. The Commissioners hold the veto power, and in this instance they have turned thumbs down on Raymond F. Clapp, the unanimous choice of the Welfare Board, for no other reason than their "dislike" of his appointment.

Mr. Clapp has served ably as the principal assistant to the welfare director and, since the death of Ray Huff last December, has carried the load of acting director to the complete satisfaction of the board. His long experience and good standing in the field of welfare work commend him. We can see no reason for the arbitrary veto of his nomination. Certainly so long as a separate board is charged with the duty of carrying out the District's welfare program, it should be allowed to choose its own director, unless there is some impelling reason for use of the veto power.

In any event, we hope this hodge-podge distribution of local powers will not escape the Congressmen who are interesting themselves in the District home-rule bill. Aside from the present denial of local suffrage, the city is afflicted by a wide diffusion of municipal powers—an arrangement that could not be expected to operate satisfactorily in a large metropolis. The Commissioners probably had no intention of doing so, but they have given Congress a pointed illustration of the District's need for a modernized system of government, such as the Auchincloss bill provides.

Watergate Concerts

Thousands of Washingtonians will be dismayed by the threatened abandonment of the Watergate concerts that have contributed so greatly to the cultural life of the community during the past decade. Their popularity is attested by the size of the crowds attracted to the Watergate. The need for a $25,000 underwriting guarantee is not, therefore, attributable to any lack of public support; it is due entirely to the capricious character of Washington's summer weather which was responsible for the poor attendance record of 1947, resulting in a deficit of about $25,000. Given favorable weather conditions, the costs of a concert series can be covered, or more than covered, by the low admission charges paid by the portion of the audience occupying seats.

The sum required to cover the risk of loss may not even be called for. In any case, it is a small price to pay for the privilege of enjoying fine music under ideal conditions. It is, however, a risk that the National Symphony Association cannot be expected to shoulder when it is burdened with a deficit in its regular budget. Responsibility for raising the funds required is clearly a community responsibility and should be recognized as such. Limited contributions from a few public-spirited citizens would be sufficient to save the concerts. And the donors would be well repaid for their generosity by the gratitude of thousands of their fellow citizens who have been looking forward to the concerts as a form of spiritual refreshment and physical relaxation at a time of year when diversion is especially needed and hard to find.

War Plant Reserves

Under congressional prodding the Administration recently ordered temporary suspension of sales of surplus industrial plants and machine tools by the War Assets Administration. It was a case of locking the stable door after most of the horses had been stolen. Nevertheless, a substantial amount of potential war material still remains on hand. The Munitions Board is accordingly pressing for passage of a bill that would permit the Government to retain and rehabilitate some of the unsold plants and transfer more of the remaining machine tools and equipment to the armed forces.

If this is not done, millions of dollars worth of the tools that might be useful in strengthening our national defenses will be sold for scrap. Moreover, a good many plants have been listed for sale or lease without attaching a security clause that would require the new owners or lessees to keep them in a condition permitting of their reconversion to munitions production within four months. To dispose of these properties unconditionally would leave the buyer free to dismantle or transform them in such fashion as to destroy their value as a standby "national industrial reserve." In the interests of national security, therefore, the Government should be empowered to take over all plants considered potentially useful for defense purposes, that cannot be leased or sold subject to a protective security clause. Congress should also give the Administration the requested authority to rehabilitate such plants and keep them in condition for use in an emergency. For the strength of a defense system does not consist in mere possession of essential materials and equipment, but in possession plus preparedness for quick utilization in case of need.

Interim Peace Bloc

The dilemma of our age is how the United Nations can be made an effective instrument for peace without irretrievably dividing the world into two hostile camps that would be almost certain to clash. Many different schemes are being presented, and we think that the current discussion of the subject is a most salutary development. No doubt all of the various planners in this sphere are genuinely interested in maintenance of the peace as well as in more effective international organization. The best hope for the future is that out of the clash of ideas as to how these objectives may be attained will come a practical policy that the United States will wholeheartedly accept.

In our opinion, Harold E. Stassen made a notable contribution to the debate of these issues in his campaign speech at Akron last week. Mr. Stassen would like to see the United Nations Charter revised and the veto eliminated. Of course, he ought to be more specific than he was about the nature of the voting arrangement in the Security Council he would substitute for the present big power veto. But he does see clearly what some other groups have failed to grasp—that the hope of revising the Charter by lawful and peaceful means at present is nil. He suggests a conference in 1950 for that purpose, in the belief that by that time the recovery program in western Europe will have given the democratic powers renewed strength. Russia might then, he thinks, be more inclined to join with the west in making the U. N. a workable instrument of peace.

Mr. Stassen would not, however, gamble on any such improved relationship. Meanwhile he thinks the United States should invite the five nations of the Brussels pact, and presumably other democratic powers, to join with us in a declaration of policy to act for mutual protection under Article 51 of the U. N. Charter. Also included in the pact would be an agreement to consult together as to the action to be taken in case of any "threat or use of force against the territorial integrity or political independence of any state" in contravention of the U. N. Charter. Such an interim pact among the democratic powers, Mr. Stassen apparently believes, would serve as a prompt check to aggression in this period of turmoil while recovery and peace settlements are being sought.

We think this speech deserves more attention than it has received. Mr. Stassen makes a restrained and practical approach that would neither risk giving the United Nations to Russia nor abandon efforts to effect a genuine world peace organization as the police-state menace is gradually curbed. In our opinion, this plan, which is by no means original with Mr. Stassen, is well worth exploration by the State Department and the Senate Foreign Relations Committee.

Combating Communism

The resolution denouncing international communism presented to the Inter-American Conference at Bogota last Wednesday is a good deal clearer about the nature of the menace than about the means of repelling it. It is scarcely to be disputed that, as the resolution reads, "International communism, directed or assisted or instigated by one or more foreign governments or by foreign groups or individuals, is an instrument of aggression for imperialistic purposes . . . and leads to totalitarian control, to a denial of the dignity of man, to the end of human rights, civil liberty and to eventual subjugation to foreign power."

The resolution would have the American republics agree, in the light of this menace, to two principal prophylactic measures. The first is certainly unexceptionable. It would "reaffirm their decision to maintain and stimulate a policy designed to raise the living standard of their peoples; and their conviction that only through political and civil liberty can this objective be achieved." Economic depression is the soil in which communism thrives; and political repression is its most effective fertilizer. If the acknowledgment of this truism signifies that its lesson has been genuinely learned, then an unassailable defense against communism will have been created.

But the second phase of the resolution makes one wonder. It would commit the republics to "adopt within their respective territories . . . all necessary measures to impede and uproot activities directed, assisted or instigated by foreign governments, groups or individuals which are designed to subvert their institutions, foment disorder in their internal policy or reduce by pressure, propaganda menaces or any other manner the free, sovereign right of their peoples to govern themselves according to their own democratic aspirations." What is meant by "all necessary measures"? Let us hope they do not include the outlawing of the party as in Canada and Brazil, where the effect was merely to require it to change its name, or the punishment of persons for mere party membership as has been recommended here by the House Committee on Un-American Activities.

Such measures are worse than ineffectual. They tend to strengthen the Communists by driving them underground and making martyrs of them. And they entail, of course, an impairment of the "political and civil liberty" which the resolution recognizes as indispensable to repel the Communist threat.

Sanctuary

On only one point does agreement at present seem possible on Palestine. This is the proposal for neutralizing the City of Jerusalem, which for different reasons is sacred to Christians, Jews and Moslems alike. Jamal el Husseini, deputy chairman of the Arab Higher Committee, said that the Arabs are prepared to guarantee the integrity of the city and the safety of its inhabitants if the Haganah forces now in the city are withdrawn. A spokesman for the Jewish Agency for Palestine declared that if this meant an Arab protectorate over Jerusalem it was unacceptable. It is possible, however, that it may indicate that the Arabs are prepared to accept the separation of the status of Jerusalem from the rest of the Palestinian problem. Senator Austin, in presenting the American plan for a trusteeship to the General Assembly at Lake Success, was ambiguous on the point; but there is every reason to suppose that the proposal for an autonomous city of Jerusalem is still acceptable to the United States.

In the plan of partition approved by the General Assembly last year, the City of Jerusalem was designated as a special enclave to be administered by the Trusteeship Council with the assistance of a neutral police. Whatever the merits or defects of the rest of the plan, this provision at least is entirely feasible. Jerusalem, by virtue of the veneration in which it is held throughout the world, transcends the Palestinian conflict. A very large portion of its population is comprised of persons of religious vocations, Catholic and Orthodox priests and nuns, Jewish rabbis, Moslem ulemas, for whom politics is at most a secondary concern. An even larger proportion of the population is comprised of persons whose livelihoods are dependent upon the constant stream of pilgrims and whose interest in peace is the greater for that reason.

Broadcasts To Italy

Paradoxically, shortwave Voice of America broadcasts appear to have been of minor importance in the Italian elections. A good many reasons can be given for this. Foremost among them is the fact that Italy is a free country where the people do have access to information. There is not the same impulse to listen to foreign sources for the news as there is under the censored regimes behind the iron curtain. Moreover, as one correspondent pointed out, if the Italians were prone to listen to outside broadcasts, they probably would by custom tune in British programs, since it was the BBC that filled this gap in the days of Mussolini.

The State Department, to be sure, has not placed all its eggs in one basket. Until appropriations cuts limited the practice, it made a policy of purchasing time on local broadcasting stations, and it plans to revive and expand this technique when more funds are forthcoming. What the reports from Italy indicate is the need for flexibility of approach, for a constant evaluation of the success of the foreign information program and a substitution of new techniques when old ones seem ineffectual. The important thing is that the American point of view be made known as widely and in as many ways as possible, especially in critical areas such as the Near and Middle East, which up to now have been largely neglected for want of adequate funds. We hope the Senate will evidence its appreciation of this need by passage of the augumented foreign information appropriations which the House has already voted.

The Other Side

An editorial in the *Oklahoma City Times* vigorously denounces the action of a Senate Appropriations Subcommittee for recommending an increase of 101 million dollars for river and harbor and flood control works above the amount approved by the House. No doubt some of the projects for which funds will be appropriated could and should be deferred in view of existing shortages of men and materials. But we dissent from the opinion of the *Oklahoma City Times* that the Army civil functions appropriations bill can "by no stretch of the imagination be called a defense measure."

In support of our dissent we quote from an editorial in the *Louisville Courier-Journal* to show the crying need for better defense of the home front against the flood ravages that take such heavy toll of life and property—destruction that could be prevented in great part by construction of flood-control facilities. After referring to the deep anxiety of the unprotected citizens of Louisville when the Ohio was on a particularly menacing spring rampage, the *Courier-Journal* said: "This is no way for people to live, in fear and worry. They have every right to bitterness at the thought of the penny-pinching, the political pulling and hauling which defeat the promises, now long deferred, of security through a flood wall. The motives of an election year, making economy seem what it is not, can work out cruelly and wastefully beyond a politician's imaginings." We agree, and we do not wonder that Louisvillians look with rather wistful envy at a sister city across the Ohio, Cincinnati, which, according to Army engineer estimates, has just escaped damages that would have mounted into millions owing to an improved system of flood protection.

"Did You Tell 'Em We'll Get Tough With 'Em?"

Letters To The Editor

Communications must be addressed to the editor and must carry the complete name and street address of the writer, though pen names will be permitted at the editor's discretion. Letters of less than 200 words will be given preference, and all letters are subject to condensation. No communication can be returned.

Randolph's Testimony

In spite of the fact that several letters have been written about recent observations concerning the testimony of A. Philip Randolph at the hearing on universal military training, it seems important to point out one or two factors which have not been touched upon.

Whether or not we agree in substance with the idea expressed by Mr. Randolph, it is his right as an American citizen to speak his mind. Mr. Randolph is the elected leader of the Brotherhood of Sleeping Car Porters which is comprised of 105 local divisions throughout the United States and Canada. The 105 local divisions represent approximately 57,500 Negro members.

His duties require that he travel continuously throughout the entire country keeping in touch with the entire Negro population wherever he goes. This places him in a position to know their thinking on all major issues and it is rather his sense of responsibility which prompts him to place before the proper persons the thinking of the masses of the Negro people as he knows them.

The elected leadership which Mr. Randolph represents must then be more reliable than that of selected leaders who are so far removed from the real thinking of the Negro masses. If this be accepted, cries of treason can no longer becloud the real issue of segregation and discrimination in the armed services which was raised by him but ignored in the furore which followed his statements. The facts still remain that we do have segregation and discrimination in the armed forces of our country.

It is a reasonable hypothesis that were white soldiers or draftees subjected to the segregations, discriminations and abuses encountered by Negroes they would have the same feeling of indifference. Mr. Randolph by his frank statement was making his contribution as a good American that democracy might be made to work at home as well as abroad.

W. S. ANDERSON.
Washington.

Traffic Protection

It interests me to read of the great interest the traffic department is suddenly taking in trying, through educating parents, to prevent accidents to children on the streets.

Granted, children do not belong on the streets. However, it is and will always be impossible to keep them off completely. I live on the corner of a dead-end street, opposite a public school. It so happens 34th st. is one block away with stoplights at Macomb and Woodley. Many people are learning they can dodge those lights and get into Rock Creek Park by coming down Lowell and cutting down 33rd pl.

As this street has always been a quiet one, children, many young ones, from Woodley rd. as well as 34th pl., play with the Lowell and 33d pl. children. The parents repeatedly tell the children that cars do come fast and not to play in the street and to watch when they cross. The danger might be less if the street were used more, as the children continue to feel safe when they shouldn't. I contacted our precinct to see if additional signs might be put up to warn of children, but after two surveys it was decided not enough traffic came this way to warrant it.

Our whole neighborhood is in favor of this protection and if it is realized that traffic fatalities are rising for children, why should the traffic department not help the parents, who, I am sure, are more than willing to cooperate, by putting up signs that will impress drivers of those cars that cause the trouble, whizzing by, trying to use short cuts? MARY H. BELL.
Washington.

Stassen's Tactics

All the former New Deal columnists are having a ghoulish time over the defeat of Dewey and MacArthur and Taft in the primaries in Wisconsin and Nebraska. One can almost hear them saying, "Goody, goody, the Republicans were defeated," at the not unexpected pluralities of Mr. Stassen in those States. But one columnist in *The Washington Post* of April 16 made a statement which so aptly describes Stassen's candidacy, although aimed at another candidate, that I cannot help paraphrasing it and saying, "the almost unbearably eager Mr. Stassen" as the Alsops said of Joseph Martin.

Ever since he got out of the Navy, Mr. Stassen has been roaming the country candidating. His youth and inexperience are flagrant—his attacks upon members of his own party are in the worst political taste. He expects consideration at the hands of a party for whose interests he has not the slightest consideration. When the columnists talk about Stassen offending Mr. Taft or offending Mr. Dewey, let them not forget that in like measure he offends the sincere adherents of these leading candidates who are counted in millions more than the adherents of the ambitious Mr. Stassen.

And he offends our sense of American political fair play when he is willing for his own personal ambition to carry on the campaign as though he represented a different party from his fellow candidates. Well, perhaps he does, but let him now be honest enough to say so, and not court the favor of the Republican Party if he is a New Dealer or any other brand of left-winger. K. C. R.
Washington.

Herblock's Cartoons

Starting immediately, Herblock must be put on Page 1. His work is the most interesting, intelligent and therefore, the most effective editorial force potentially, in existence today.

HAROLD BIGLER.
Washington.

WHO Membership

I wish to thank *The Washington Post* for its clear presentation, through editorials, articles and the excellent cartoon (April 12) of the effects of the failure of the United States to join the World Health Organization. Little has been written until recently of the excellent work which this organization has been carrying on through the interim commission.

If the United States does not become a member of the WHO, it will not be a member of *any international* health organization. The chairman of the Rules Committee of the House of Representatives, in looking hypothetically far into the future, has made the statement that one of his objections would be to ". . . having our doctors run all around the world. . . ."

Might it not be well for the Rules Committee to also predict what would happen if, through lack of United States "know-how," high standards of quarantine are relaxed and through our modern air travel, diseases such as cholera, smallpox, etc., are brought into this country by other nationals whose symptoms were not detected before leaving their native country. Might the Rules Committee not be wise to protect the citizens of the United States by assuring, in every possible way, that highly contagious diseases be checked at their source, so that they may not endanger the citizens of the United States?

If, as the Rules Committee chairman states, ". . . the people want a cut in taxes," he might ask the people of New York City, or any other city in the United States, including my own Illinois city, if they would rather foot a six-million-dollar bill, which was necessitated by one case of smallpox getting into New York City by bus from Mexico last summer? Is it not far more economical to have the entire population of the United States pay $1,900,000 to prevent such an incident, at the same time assuring our citizens of a far greater health security?

I hope the House of Representatives will be afforded its rightful opportunity of acting on this bill before it is too late.

GENEVIEVE FRUIT.
Arlington.

"Stern Justice"

Hearty congratulations to you for your editorial on "Stern Justice." I am sure it speaks the mind of our 800 members.

R. SKAGERBERG,
Pres., North Ridge Citizens Assn.
Alexandria.

Attitudes Toward German Art

May I be allowed to protest the attitude toward the so-called "German" pictures expressed by Dr. Irene K. Kuehnel, as noted on the front page of your issue of April 22?

First of all, these aren't German pictures. A very small proportion of this group belong to the school of German painting. They are French, Italian, Swiss, Spanish—they represent all the great schools of painting. The fact that they were finally gathered in a museum in Germany does not make them "German pictures." It makes them German possessions.

Second, it would be desirable to cease referring to their money value. These paintings have no money value. If they were lost and money substituted for them, no substitutes could be bought.

And, third, great art like this should not be spoken of or thought of as the possession of any one country or person. Like a Stradivarius violin, these priceless treasures of mankind are in the temporary custody of a particular country or person.

Although Dr. Kuehnel assures us that the average men and women in Germany are wrought up by suggestion that we dare let these pictures travel around this country, it seems unlikely in these days of stress that were they now returned to Germany, any overwhelming number of average Germans would give themselves any great trouble to travel where they might view them. Yet many average Americans did just that.

It is also unlikely that any German lay awake nights, disturbed when he had learned that these priceless possessions had been hidden in a salt mine—hidden in such a manner that several show the scars of their punishment. It is unlikely when learning that the American Army had rescued them, the people 'in shops and on the street" expressed any gratitude.

These pictures were painted for mankind. Not just for Germans. We have given them tender care. Our experts would not allow them to be shipped from place to place carelessly packed. They would suffer less from a carefully managed tour of this country than from being housed in Germany in less than ideal conditions such as prevail there now.

And, meantime, instead of this carping attitude, it might become our German friends to say graciously: "We are delighted to share with you this great heritage of which we are the fortunate custodians."

HORTENSE L. AMRAM.
Washington.

Posting The Books

By J. M. Lalley

All Our Yesterdays

CIVILIZATION ON TRIAL, by Arnold J. Toynbee. (Oxford University Press, $3.50.)

In the current number of *Publishers' Weekly*, dated April 24, I note that, for what I think is the first time in longer than a year, the abridged version of *A Study of History* is missing from the list of best selling books. Some weeks earlier, the total of copies already sold was reported at 130,000, so that it seems not unlikely that before printings cease and the edition is exhausted there will be at least one copy to every thousand of the American population. Such extraordinary interest in what is after all as much a work of philosophy as of history seems to demand explanation. It is, I hope, no disparagement of the objective merits of Professor Toynbee book, to suggest that its sudden popularity is owing to combination of circumstances so remarkable that it cannot be expected to occur more than once in any historical cycle.

There was first of all the effect on certain influential minds of the monumental opus on which Professor Toynbee has been so long laboring and which is still uncompleted. By dint of repeated citation quotations and respectful allusion the knowledge of its existence, and some general notion of its purport, extended in gradually widening arcs until it engaged the interest of those who are able to command the interest of the multitude. There was also the fact that an unknown disciple, Mr. D. H. Somervell, had undertaken to condense within tolerable limits the six volumes of text, footnotes and appendices the professor has already published. But these two factors would have counted little had there not also occurred within our own generation the decline and death of the idea of inevitable and indefinite progress, which had dominated the American imagination since the eighteenth century. Throughout all the years that Professor Toynbee was collecting his parallels and analogies, there was a growing foreboding that modern civilization had already passed its zenith, and that its vital forces had been exhausted. The pleasant cosmological vistas arranged for us by Descartes, Kepler, Newton and La Place were confused and distorted by the new quantum physics and the theory of relativity. The notion of innate human goodness, and indeed the whole gospel of humanism, had been sadly shaken by the doctrines of Freud, by the grandiose horrors of war, famine and plague and by the rise of a malignant politics.

The demonstration, in two formidable volumes, by the late Herr Spengler that historical evolution follows a biological pattern of birth, growth, maturity, decay and death, comparable to the life cycle of an individual, and that Western (Faustian) civilization was already exhibiting unmistakable symptoms of senility, made a profound impression upon certain novelists, poets and journalists who translated the thesis into their own vocabularies. With the long economic stagnation and the spiritual dislocations which followed the panic of 1929, something of the eschatological mood thus engendered spread to the multitude. There was a general weakening of the old political pieties, and among the more ambitious or the more desperate, a disposition to ride "the wave of the future," by embracing political doxies out of Moscow or Rome or Berlin; even among the more steadfast there was a disposition to ask whether summit of political wisdom had really been achieved in Philadelphia in 1787, and whether political freedom could have any meaning for the economically enslaved. Something, indeed, had come to an end.

All of these tendencies were of course enormously accelerated by the recent war. At the close of it Americans woke to the discovery that they had assumed the sole guardianship of what might be left of Western civilization and were face to face with the gravest menace to it since the rise of Islam. I think it fair to describe the mood which followed the discovery as bewilderment bordering upon fright. In fit of deep somnambulism, as it were, we had accepted an historical responsibility, for which nothing in our history or our laws had prepared us. Meanwhile the advent of the atomic bomb and the realization of its potentialities had provided concrete confirmation of our apocalyptic fears. Such was the climate in which the abridged version of *A Study of History* made its appearance. The laborious scholarship which had traced and compared growth and disintegration of so many past civilizations now held, or seemed to hold, an immediate relevance to the matter of the daily headlines.

The present collection of essays, in which Professor Toynbee elaborates one aspect or another of his grand historical Schemata, has inevitably something of the flavor of funeral baked-meats. The oracular role which his popularity has thrust upon him has made necessary a truly Delphian caution. He is, of course, chary of the sort of prediction upon which one could place and collect bets. But he does assert with some boldness that the one great fact of twentieth century history has been the impact of Western civilization on the world outside it, thereby setting in motion the forces that must produce a counter impact on the West. Out of this may come the palingenesis, or birth of a new civilization in which the whole of mankind may be united in a single society. Or out of it may come a catastrophe greater than any the world has known. If catastrophe comes, the most probable survivors would be the African Pygmies, but it is not impossible that the higher insects may inherit the whole earth. It is this possibility, says the professor solemnly, which provides the challenge to our generation.

Today And Tomorrow

By Walter Lippmann

Sursum Corda

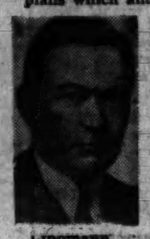

Lippmann

OVERWORKED officials, constrained to act in a time of crisis, tend to fall back upon ideas and plans which antedate the emergency and are outdated by it. It is evident, for example, that American military policy antedates the European crisis which, beginning with the coup d'etat in Czechoslovakia, has brought about the momentous agreement to form a military alliance in western Europe. It is no less evident that Secretary Marshall went to Bogota unprepared to meet the fact that the Marshall Plan for Europe alters profoundly the older Inter-American system, and the basic relations between North America, South America and Europe.

In the weeks and months to come we shall find, I venture to think, that we must reconsider and revise not only our strategical doctrine and policy, not only our conception of the Western Hemisphere, but also our relations with the British Commonwealth and Empire. For the events which have compelled this country to underwrite the rehabilitation and to guarantee the security of western Europe are in their magnitude and their consequences as great as any since the formation of modern national states. It may well be, indeed it is most probable, that they mark the breakdown of the traditional system of separate national states and the inauguration of a new political society in Europe and in the Americas.

THE ROLE of Great Britain in this immense evolution is crucial and extraordinarily difficult. For as an English friend of mine, who has had much to do with working out the ERP, puts it, the "dilemma" of Great Britain is that "she cannot afford to go into a federation of western Europe if that involves breaking up the British Commonwealth; she cannot afford not to cooperate militarily, financially, politically, economically with France, Benelux and western Europe."

The British dilemma is real, and unless it can be resolved, Mr. Hoffman and Mr. Harriman for this country, M. Bidault and M. Spaak for the Europeans will find that British collaboration is ambiguous and uncertain. Britain will be bound to avoid the clear decisions and the firm commitments which her partners and allies will call upon her to make.

BUT THE British dilemma is also an American dilemma. For if Britain's entrance into a European Federation means the breaking up of the British Commonwealth and Empire, what is to become of the non-European parts of the Commonwealth and Empire? There are some who think they could become parts of an American Commonwealth and Empire. But this would be dangerous, perhaps even a disastrous and tragic, outcome.

For the American republic could not, without a revolutionary transformation of all that is most essentially American, become the heir and the successor to the British imperial power. The fearful muddle in which we are already involved as successors to Britain in Greece, Palestine, Iran and the whole Middle East is only a small example of how contrary to our interests, how unsuited to our character and experience, is the role of heir and successor to the British Empire.

THE BRITISH dilemma and the American dilemma can be resolved only by the construction of a large political community which includes the British Commonwealth, the inter-American system, and a European Federation with its African dependencies and colonies. In this larger community it would be unnecessary for the British to choose between Europe and the Commonwealth. In this community Great Britain and France could at long last become united in peace, not merely allied in war. In this community alone is there hope of solving the German problem, which is becoming progressively more snarled up.

In this community the United States would be insured against the necessity or the temptation to create an American empire on the ruins of the British Empire. In this community the Western Hemisphere would no longer be confronted with the insoluble and disruptive problems so sharply posed at Bogota.

DIRE NECESSITY and extreme peril compel us and invite us to undertake the formation of this great western political society. This is the new order of things which, if the world is not to sink into anarchy and war, will emerge from the chaos of our time. Everywhere men are asking themselves to what high and useful project they may dedicate themselves, in what idea and in what vision of things to come they can find hope, what purpose there can be for the peoples devoted to freedom which is not merely the nervous frightened defense of things as once upon a time they were.

The union of the peoples of the western tradition is this project, this idea, and this purpose.

Free and civilized men cannot quiver and quake forever about communism, or spend their days doing nothing better than to listen to rumors about what the Politburo and the Cominform are up to next, or degrade themselves in witch-hunting and a morbid concern with the demonology of Moscow.

NOR CAN they live forever and exclusively on the calculations of dollar deficits, and predictions about long range bombers and atomic bombs, and resounding declarations about how much better liberty is than tyranny. They need also great constructive ideas and projects which enlist their energies and give meaning to their lives.

Off The Record

By Ed Reed

"You win, George—Mother won't go along on the honeymoon!"

In Congress

TODAY

Senate

Meets 12:00 noon.

Committees

APPROPRIATIONS SUBCMTE., open, 10:00 a. m., H.R. 6228—Supplemental National Defense Bill. Secretary Forrestal will testify. Appropriations hearing room, Capitol; and open, 10:00 a. m., Agriculture Dept. Bill, room 82 B, Capitol.

FOREIGN RELATIONS SUBCMTE., open, 10:00 a. m., hearing on treaty of friendship, commerce and navigation in China. Room 312 SOB.

JUDICIARY SUBCMTE., open, 9:00 a. m., H.R. 2414 to amend Judiciary Code, room 424 SOB; and executive, 10:00 a. m., Committee Calendar, room 424 SOB.

ARMED SERVICES, executive, 2:00 p. m., Universal Military Training Bill, room 212 SOB.

EXPENDITURES IN THE EXECUTIVE DEPARTMENTS SUBCMTE., open, 10:00 a. m., Hearing on Wildlife Conservation Bills, room 357 SOB.

LABOR AND PUBLIC WELFARE SUBCMTE., open, 10:00 a. m., hearing on minimum wage bills, Labor Room, Capitol.

RULES SUBCMTE., executive, 10:00 a. m., to hear final arguments by counsel on Maryland senatorial election contest. Room 104 P SOB.

INTERSTATE AND FOREIGN COMMERCE SUBCMTE., executive, 3:00 p. m., H.R. 167, transfer of California land for wildlife purposes; S. 1979—Clean Rivers; H.R. 4016, relating to transfer of surplus lands for wildlife purposes; H.R. 3805, rehabilitation of oyster beds, 10C room, Capitol.

House

Meets at 12:00 noon.

Committees

APPROPRIATIONS, executive, 9:30 a. m., Johnson (Ind.) Subcmte. on Legislative; and 10:00 a. m., Tabor Subcmte. on Deficiency; Johnson Subcmte. on Interior, and Engel (Mich.) Subcmte. on Military Establishments.

ARMED SERVICES, executive, 10:00 a. m., Elston Subcmte. on disability retirement, 313 A, Old House Office Bldg.; and Anderson Subcmte. on H. J. Res. 309 to permit the use of oleomargarine by the Armed Forces, 304 Old House Office Bldg.

BANKING AND CURRENCY, open, 10:00 a. m., S. 2287, amending RFC Act, 1301 New House Office Bldg.

DISTRICT OF COLUMBIA, executive, 9:30 a. m., H.R. 6227, Home Rule Bill, 445 Old House Office Bldg.

EDUCATION AND LABOR, executive, 10:00 a. m., Buck Subcmte. on H.R. 6289, authorizing the voluntary admission and treatment of residents of the District of Columbia as mental patients at St. Elisabeths Hospital, 429 Old House Office Bldg.

EXPENDITURES IN THE EXECUTIVE DEPARTMENTS, open, 10:00 a. m., Hoffman Subcmte. investigating veterans housing project at Knox., Ind: Officials of FPHA will be heard. 1401 New House Office Bldg.; and Harness Subcmte on Publicity and Propaganda on charges of improper propaganda activities by officials of the Bureau of Reclamation. Senator Downey of California will be the first witness, 1501 New House Office Bldg.

INTERSTATE AND FOREIGN COMMERCE, open, 10:00 a. m., H.R. 6149 to amend the Civil Aeronautics Act of 1938, to provide for the regulation of interstate contract carriers by air, 1334 New House Office Bldg.

JUDICIARY, open, 10:00 a. m., Fellows Subcmte on H.R. 5922 which authorizes reentry permits to an alien who has been legally admitted to the U. S. between July 1924 and July 1933 for the purpose of carrying on trade between the U. S. and the foreign state of which he is a national, 343 Old House Office Bldg.; and executive, 10:00 a. m., Lewis Subcmte on H.R. 3929 which permits the U. S. to defend patent infringement suits by using certain written disclosures in the files of the War and Navy Departments and other defense agencies, 337 Old House Office Bldg.

PUBLIC LANDS, open, 10:00 a. m., Rockwell Subcmte on H.R. 5927, authorizing the Solano County, California, irrigations and reclamation project, 1324 New House Office Bldg.

PUBLIC WORKS, open, 10:00 a. m., McGregor Subcmte on H.R. 2288 providing for the sale at cost of Public Housing Administration project in the vicinity of Charleston, West Virginia, 1435 New House Office Bldg.

RULES, open, 10:30 a. m., H.R. 3892 Tidelands; H.R. 4984, to authorize the construction, operation, and maintenance under Federal reclamation laws of the Kennewick Division of the Yakima project, Washington, followed by an executive session on H.R. 3962, D. C. Courthouse Bill, Committee Room, Gallery Floor, Capitol.

WAYS AND MEANS, executive, 10:00 a. m. General tax revision. Committee Room, New Office Bldg.; and executive, 2:00 p. m., Reed (N.Y.) Subcmte on Social Security, Committee Room, Capitol.

Chorus Scheduled

The Washington Community Chorus, conducted by Warner Lawson, will present R. Nathaniel Dett's "The Ordering of Moses" at 8:30 p. m. May 17 at the Metropolitan A. M. E. Church on M st., between 15th and 16th sts. nw.

Matter Of Fact

By Joseph Alsop

It Hasn't Jelled Yet

THE CONSPICUOUS FACT about the stop-Stassen movement is that it has not jelled yet. Both the Dewey and Taft camps talk openly, with a good deal of happy relish, of what they are going to do to the upstart from Minnesota when they get together. But the supporters of Senator Robert A. Taft still assert the grand alliance will be formed around Senator Taft. And the supporters of Gov. Thomas E. Dewey are considerably more confident that the man to lead the stop-Stassen forces is Governor Dewey.

From this rather crucial difference, one may infer that the business of forming the combination to stop Stassen, while it has already begun, is still in a very early stage. Meanwhile, there have been further important developments which suggest that if Stassen maintains his present momentum in the Ohio and Oregon primaries, the stop-Stassenites are going to have their work cut out for them.

A week ago, in order to consolidate his own strength in advance of a possible reverse in Oregon, Governor Dewey tried to rally to his standard the large States of Pennsylvania, Michigan and Indiana. It can now be stated that the results have been disappointing.

IN PENNSYLVANIA, which has the largest single block of delegates after New York, the customary dark confusion prevails among the local chieftains. Joseph Pew, in his odd way, is rather hankering to nominate Speaker of the House Martin. Old Joe Brundy and Pennsylvania's Senator Martin, who are allies, are reputed to incline to Senator Taft. And Gov. James Duff has let it be known that he fancies neither Taft nor Dewey, likes Senator Arthur H. Vandenberg best, but will settle for Stassen or Governor Warren of California. There has been no comfort for Governor Dewey here.

In Indiana, Representative Charles Halleck has given no visible sign of hankering to plump for Governor Dewey now. And in Michigan, there has also been a rebuff in response to the Dewey overtures. Arthur Summerfield, Michigan national committeeman, has taken a "wait and see" position, partly from personal inclination and partly because the great majority of Michigan delegates want to go into the convention and cast their ballots for Senator Vandenberg. The net result of all this is that the Dewey camp, for want of these needed reinforcements, remains in an extremely vulnerable state. A bad reverse in Oregon (which the always fallible experts predict) could cause real disintegration of Dewey's strength, and this would tend to rule out Dewey as the candidate of the anti-Stassenites.

Senator Taft seems to be in equal danger. Until the Nebraska election, Taft's managers said, with some haughtiness, that Governor Stassen would not pick up a single delegate in Ohio. Representative Clarence Brown is now talking as though the capture by Stassen of six or eight delegates in Taft's home State would be a mere bagatelle. Obviously, this indicates alarm. Furthermore, few impartial experts feel that even if Senator Taft is successful in repelling the invader in Ohio, he can possibly become the Republican nominee in view of his record as a vote-getter.

IF BOTH TAFT and Dewey are ruled out, what then? When this question is perhaps tactlessly asked of them, both the Deweyites and Taftites frankly reply that they would favor Senator Vandenberg. Indeed, the Taft people prefer Vandenberg to Dewey and Dewey people like Vandenberg vastly better than Taft. But here another problem arises.

Senator Vandenberg does not want the nomination. He has said, with the utmost frankness, that he would not take it except as the result of a spontaneous draft. Under the circumstances, he seems extremely unlikely to permit his name to be used as the rallying cry of a movement to stop anyone. And if it becomes clear that neither Dewey nor Taft is to be nominated, the members of the grand alliance against Stassen will have the utmost difficulty holding even the more sheep-like delegates in line without offering them a conceivably victorious candidate of some sort.

Such is the measure of the rise in fortunes of Harold Stassen, who was actually stranded in Los Angeles for a few hours, shortly before the Wisconsin primary, because his local fund raisers could not lay their hands on $1800 to get Stassen's private plane off the ground.

For Stassen all depends on Ohio and Oregon. If he is defeated, or merely makes a modest showing, in either State, the old-line Republicans will catch up with him and pull him down. His greatest problem is that Governor Dewey and Senator Taft both feel the deepest personal bitterness toward him, not without cause. But his supporters are confident that he will not fail in the two tests ahead, and in the end will somehow defeat the grand alliance.

Fats, Oil Due To Stay High Through 1948

By the United Press

The Agriculture Department said yesterday prices of fats and oils probably will stay high for the rest of 1948.

The report was based on supply prospects for fats and oils used in foods, soaps and for other purposes.

Civilian use of fats and oils was almost back to prewar levels in 1947. The average was 69 pounds per person, compared to the 1946 per capita of 64 pounds, and the prewar 70 pounds.

On the average each American eats about 41 pounds of fats and oils annually, and uses, mostly in soap, about 28 additional pounds, the bureau said.

Oleo Battle Showdown Slated Today

By the United Press

The showdown in the oleo-vs-butter battle is slated for the House floor today. The fight cuts across party lines and will be a heated, no-holds-barred affair.

The first order of business when the House convenes will be a bill by Representative Rivers (D., S. C.) to repeal all Federal taxes on oleomargarine. He and his backers are confident of victory.

Drawn up across from them are Congressmen from dairy States who say that repeal of the tax would "liquidate" dairy herds and raise meat and milk prices. Their leaders are wary and have issued no victory statements.

Senator Sees Hope for Housing Bill

By the United Press

Senator Flanders (R., Vt.) said yesterday that "for the first time there is hope" that the Eightieth Congress will pass the Taft-Ellender-Wagner housing bill.

The disputed measure has passed the Senate, and is awaiting House consideration.

A chief aim is to get private builders to put up more houses and apartments in the middle and lower price ranges. Government housing officials think that if it is passed during this session, the new law will result in "substantially larger" production of cheaper housing during 1949.

Another aim is to build 500,000 low-rent public housing units during the next five years for families with incomes under $2200. In all, tthe bill is aimed at getting close to 1,500,000 new houses and apartments built during the next 10 years. About 850,000 were built last year.

Government experts say it would mean a slight easing of the housing shortage this year, and a real easing of the problem in three to four years.

Guaranteed "Bench-Fresh" Imported and Domestic

Cigars

Guaranteed "BENCH FRESH" by Washington's Only Walk-in Humidor

Bertram

THE NATION'S PIPE MAKER

920 14th St., Bet. Eye and K

DIPLOMA

YOU'VE GRADUATED TO A BETTER COFFEE IF YOU'VE TRIED WILKINS!

Wilkins coffee

ISN'T IT BETTER TO BUY THE BEST!

GOLDEN ANNIVERSARY YEAR!

Pink flower of a gown for gala Summer nights has yard on yard of filmy rayon marquisette skirting tiered and blossoming with flowerlike medallions. $145

From our French Room Collection, Second Floor

"You'll Smile, Too!"

FOR FIFTY weeks out of the year, Helen's time and talents belong to a workaday world.

But two weeks a year (maybe more!) are all her own ...to do with as she likes... and every minute golden because she will not have a single financial care!

With the sound logic of an efficient, modern business girl, Helen realizes that "extra special" vacations mean extra costs. Happy dreams, wishful thinking and *current* income won't buy travel tickets, hotel reservations and vacation wardrobes. But *planned savings* will!

The first step toward a carefree vacation is a Savings Account at the Union Trust Company, and a resolution to set aside a definite part of your salary, regularly.

Your passbook is a passport to pleasure... you'll smile too, when *your own two weeks of the year* roll 'round!

See how quickly your Dollars Grow in a Union Trust Savings Account.

Weekly Savings	In 2 Years You Have*	In 3 Years You Have*
$5.00	$520.00	$780.00
$7.50	$780.00	$1,170.00
$10.00	$1,040.00	$1,560.00
$12.50	$1,300.00	$1,950.00
$15.00	$1,560.00	$2,340.00
$17.50	$1,820.00	$2,730.00
$20.00	$2,080.00	$3,120.00
$22.50	$2,340.00	$3,510.00
$25.00	$2,600.00	$3,900.00

*Plus compound interest (1½% up to $2,500; 1% from $2,501 up to $10,000).

UNION TRUST COMPANY
OF THE DISTRICT OF COLUMBIA

15th & H Sts. N. W.—14th & G Sts. N. W.

Member Federal Deposit Insurance Corporation

PRICED AT $60

Rarely do we feature price. Quality is our eternal watchword. But when we offer these Folkweave suits with Stroock virgin wool tweeds and tailored by Freeman, then the low price becomes a factor in the extraordinary value we are able to give. Needless to say, the design and tailoring are entirely in keeping with these characterful fabrics.

Folkweave Suits of Stroock Tweed, $60

Stroock Shetland Jackets, $45

Stroock Pure Camel Hair Jackets, $65

Lewis & Thos. Saltz
1409 G Street, N. W.
EXecutive 3822
Not connected with Saltz Bros. Inc.

IC Train Plummets Into 100-Foot Gorge

2 Dead, 40 Injured When Locomotive And 3 Cars Leave Roadbed in Alabama

Adamsville, Ala., April 25 (U.P.)—The fast Miami-to-Chicago passenger train, the Sunchaser, jumped the rails on a horseshoe curve today and the locomotive and three cars plummeted into a 100-foot-deep gorge. Two persons were killed and about 40 injured.

Seven other cars of the 13-car Illinois Central train were derailed but stayed upright on the single-track roadbed.

Engineer James B. Booth of Haleyville, Ala., died in a gush of scalding steam at the throttle.

One passenger, identified as Emma Dahnke of Chicago, was killed.

Hospital attendants at Birmingham, 16 miles southeast of the scene, said about six to eight of the injured were in serious condition.

H. T. Hunt of Jackson, Tenn., the conductor, placed the time of the accident at 4:15 a. m. He said the first car, a combination baggage and passenger coach, catapulted completely over the locomotive and made three loops in the air before smashing to the foot of the gorge.

Although suffering from a fractured collar bone, Hunt made his way up the sheer bluff and walked 3 miles to Adamsville to report the wreck.

Skin "on fire" from itching of
DRY ECZEMA
Don't delay—apply soothing, skilfully medicated Resinol to the irritated skin! Note how this famous ointment relieves itching and burning. It helps so many skin sufferers, it must be good. Costs little at your druggist's.

Housewife Electrocuted Tripping on Lamp Cord

Pittsburgh, April 25 (AP).—A housewife was electrocuted tonight when she tripped over an electric lamp cord when hurrying to answer the telephone.

The coroner's office said Mrs. Oliver Boyce's feet tangled in the cord and she fell against a radiator. An exposed portion of the wire pressed against her body, causing the almost instant death of the 52-year-old woman.

How Mountain Valley Water Aids In Arthritis and Kidney Trouble

Mountain Valley Water helps . . .
1—Stimulate Kidney function
2—Reduce excess Uric Acid
3—Soothe Bladder irritation
4—Remineralize the body

From Hot Springs, Ark., this water is delivered right to you. Delicious to taste, it is not carbonated, not laxative.

PHONE—ME. 1062 WRITE—904 12th St. N.W., Wash., D. C.
Ask for Free Booklet "Facts"

MOUNTAIN VALLEY WATER HOT SPRINGS ARKANSAS

WINSLOW for PAINTS
White Paint—Always Right

It's paint up time—you, you, Joe, can improve the appearance of your property with several coats of good quality paint. Make it white, or any standard color—but, choose Winslow's Outside Paint that's made of pure linseed oil, lead, zinc and Titanox—proportioned just right to give a tip-top job, and to give years of service. Only $4.50 gal. Now for sale at

Becker Paint & Glass Co., Georgetown
Local Paint & Hardware Co., Hyattsville
Cherry Chase Paint & Hardware Co.
Silver Spring Paint & [illegible] Co.
Bethesda Paint & Hardware Co.
Takoma Paint & Hardware Co.

922 New York Ave. (1) NA. 8810
Open Mon. thru Sat. 7 A.M. to 5:30 P.M.

Suspension Line
OFFICE FILES
$42.50
Letter Size
($52.50 Legal Size)
DURABLE, ECONOMICAL, RELIABLE. Standard Olive Green finish. Progressive suspension arm, floating roller. Satin finish hardware.

ME. 2043
Manhattan OFFICE EQUIPMENT CO.
WE BUY, SELL AND RENT
639 New York Ave. N.W.

Government workers! For news you need read Jerry Kluttz's "Federal Diary"

BRAND NEW ARMY SURPLUS
SILK PARACHUTES
(Approximately 45 YARDS of SILK Each)

Beautiful new parachutes of finest quality white silk! Each 'chute is 24 feet in diameter . . . fully 70 feet in circumference . . . contains approximately 45 YARDS of SILK! No cumbersome harness or shroud lines. And this material dyes beautifully . . . washes easily!

IDEAL FOR DOZENS OF USES:
• Dresses • Sportswear • Children's Clothes
• Blouses • Curtains • Negligees
• Dickeys • Pillow Covers • Baby Dresses
• Bedspreads • Scarfs • Shirts

Only $13.95 per 'chute! Order by mail today — send check or money order (add $1.00 each for postage and handling) or order C.O.D. Immediate delivery. We've sold over 60,000 'chutes by mail and we guarantee satisfaction!

HUGH CLAY PAULK 813 NO. KANSAS AVE., DEPT. T-27 TOPEKA, KANSAS

CAA Believes Makers Can Certify Planes

By the United Press

The Civil Aeronautics Administration said yesterday it believes the time has come when the Government safely can stop inspecting and certifying every private plane made.

It has drafted a plan under which plane makers who have established a reputation for turning out reliable small craft whould be allowed to do their own certifying as to the "airworthiness" of their ships for "personal use." This plan was urged by President Truman's Air Policy Commission, the Congressional Aviation Policy Board, and the personal aircraft council of the Aircraft Industries Association.

At present the CAA has several thousand field men who inspect planes and certify them. F. B. Lee, acting CAA chief, said the plan would be a "step further in the program of delegating responsibility to the industry."

It is being circulated among interested groups for comment. If sentiment is favorable, the CAA said it would ask the Civil Aeronautics Board to revise the regulations.

Negro Girl, 12, Wins Packard in Drawing

Winston-Salem, N. C., April 25 (AP).—Ernestine Kinzer, 12-year-old Negro girl, won a new Packard automobile in a drawing conducted by the Manufacturers Exposition here last night.

The car will be delivered to her tomorrow.

Ernestine said today that used car dealers and others had tried to buy it from her, but "I'm going to kep it."

The only bad thing is: Nobody in the family here can drive. But the Kinzers are going to try to get Ernestine's aunt in Camden, N. J., to come down and act as chauffeur.

DO YOU WRITE GOOD LETTERS?

Do you write the kind of letters folks love to get—or are yours dull and flat? In May Reader's Digest, Gelett Burgess shows how anyone can learn the secret of writing rich, entertaining letters. Read how to get your *real* self into your correspondence . . . what the most common letter-writing faults are—and how to avoid them.

Also in Reader's Digest

Unpack your suitcase—and live! Do you (like so many of us) keep putting off the little things you dream of doing—waiting till the kids graduate . . . till you have more time . . . more money? Ibbie Bryan shows how you probably *can* do those "little things" now (like starting that hobby)—but why, if you wait, you may never get to them. (*Condensed from This Week Magazine*)

Gelett Burgess Author of "Simple Art of Writing Letters"

Quest of our lives. Deep within each of us—if we know how to find it—lies the strength to meet our problems, a citadel of safety that no upset can touch, says I. A. R. Wylie. She tells why many can never find this haven . . . how she and others discovered this only true sense of security.

The Everglades. Earth has no other: miles of slow-moving water, muck and sawgrass. Deer and panther share it with crocodiles, rattlers, exotic birds. This condensation from Marjory Douglas' book tells how the lush growth has sucked men in to exploit it . . . and what tampering with nature has done.

Party pointers. Sherman Billingsley, famed Stork Club proprietor, tells secrets of a successful party. Read why it's a mistake to invite only old friends . . . how to introduce and thaw out newcomers . . . how to keep guests mixing . . . and how to feed conversation. (*Condensed from American Magazine*)

In this issue—37 articles of lasting interest, selected from leading magazines and current books, and condensed to save your time.

GET THE MAY
Reader's Digest
NOW ON NEWSSTANDS

Let's Try to Stop Rising Costs

IN AN ENDEAVOR to aid in halting further advances in living costs, U. S. Steel will decrease certain steel prices on May 1, 1948, to the extent of $25,000,000 annually, these price reductions being applicable so far as possible to steel products related to the cost of living.

Announcement of these price reductions was made on April 22, 1948, concurrently with the denial by U. S. Steel of the request of the United Steelworkers of America (CIO) for a "substantial wage increase."

United States Steel believes that costs and prices in general are too high for the good of the nation. It shares the firm conviction that American industry and labor should cooperatively do everything in their power to avoid further increases in costs, which, if permitted to occur, must result in higher prices for almost everything we buy. Certainly the best interests of all of our people will not be served by a further lowering in the purchasing power of the dollar.

We are hopeful that our action in reducing the prices of a number of steel products associated with the cost of living may have a beneficial effect throughout the nation and may be helpful in bringing about an early stabilization or reduction in the cost of living. If this should prove to be the outcome, everyone in this country will benefit. If, on the contrary, costs should continue to advance, then in fairness to our employees and to our stockholders we will have to consider at some later date the adequacy of both wages and steel prices under then-existing conditions.

Our answer to the Union was that the granting of its request for a "substantial wage increase" will not in the long run bring benefit to anyone, as it will lead to similar substantial wage increases in other industries and to higher prices generally. Such a wage increase would make necessary a general advance in our steel prices. We are unwilling so to increase steel prices at this time, as we believe this would be contrary to the best interests of the nation.

The Union's demand for a "substantial wage increase" was based on increases in the cost of living. The index of the Bureau of Labor Statistics, U. S. Department of Labor, records an increase of 67.2% in the cost of living between 1940 and February, 1948. During that same period, average straight-time hourly earnings of our steel workers rose 73.3%; their average actual hourly earnings advanced 81.3% and their average actual weekly earnings advanced 91.7%. These advances are substantially in excess of the increase in the cost of living during that period.

If there is to be a halt in the surge of rising costs, there must be full and effective cooperation to this end on the part of *every* segment of our economy.

UNITED STATES STEEL

Income of Insured Banks Shows Drop

By the United Press

Net profits after taxes among insured commercial banks last year dropped 13 per cent below 1946, Chairman Maple T. Harl of the Federal Deposit Insurance Corporation announced yesterday.

He attributed the decline to less profit from the sale of securities and the fact that banks no longer unexpectedly collect on assets which once were written off.

Harl reported that net profits after taxes among the 13,403 insured banks in 1947 were 781 million dollars, some 13 per cent less than the year before despite an income tax reduction of nearly 7 per cent. Federal and State income taxes absorbed 28 per cent of net profits last year, compared with 26 per cent in 1946.

Net profits after taxes represented a return rate of 8.2 per cent on capital acounts compared with an average 10 per cent in the previous four years, but still below the prewar average.

Harl said the decline in income on securities reversed an upward trend that had continued since 1940, while the substantial contribution that nonoperating income had made to net profits since 1943 disappeared.

Wiley Scores Some in GOP for Extravagant Appropriations

By The Associated Press

Senator Alexander Wiley (R., Wis.) yesterday accused some of his fellow-Republicans of seeking to "out-New-Deal the New Deal in vast and extravagant appropriations."

The chairman of the Senate Judiciary Committee assailed Republicans on the Senate Appropriations Committee who approved "the colossal sum of 708 million dollars for river and harbor flood control work."

Serving notice that he would move to send the bill containing the sum back to committee for trimming, he said his party members who voted for it were forcing the GOP to risk running the Government further into the red—"the terrible evil which the party has crusaded against throughout the history of the New Deal."

He called the bill "a crucial testing ground of whether we will continue to champion Government economy and conservatism or whether we will go blind, batty and bughouse with New Deal concepts of extravagance."

The bill contains funds for the civil functions of the War Department during fiscal 1949. Approved by the Appropriations Committee 16-3, it consists mostly of funds for flood control and navigation projects.

GARRETT & COMPANY, INC., BROOKLYN, N.Y.

Fast daily service to:
SYRACUSE
WILKES-BARRE
SCRANTON
OTTAWA
MONTREAL
Ask your travel agent about Colonial's three flights daily to Wilkes-Barre, Scranton and Syracuse, and time-saving Skycruiser service to Canada.
EXECUTIVE 2011
COLONIAL AIRLINES
19 CONSECUTIVE YEARS OF SAFE OPERATIONS

Beginning
TODAY ON WRC at 12:30
THE Johnny Bradford SHOW
Starring
RCA-Victor Recording Artist
JOHNNY BRADFORD
in a
gala session of
SONGS • VARIETY
LAUGHS • FUN
and featuring one of radio's most amazing "little" bands
The Cliff Quartet
•
TUNE IN EVERY WEEK DAY
Monday thru Friday
12:30 p. m.
dial 980
WRC
WRC-FM 93.9 Mc.

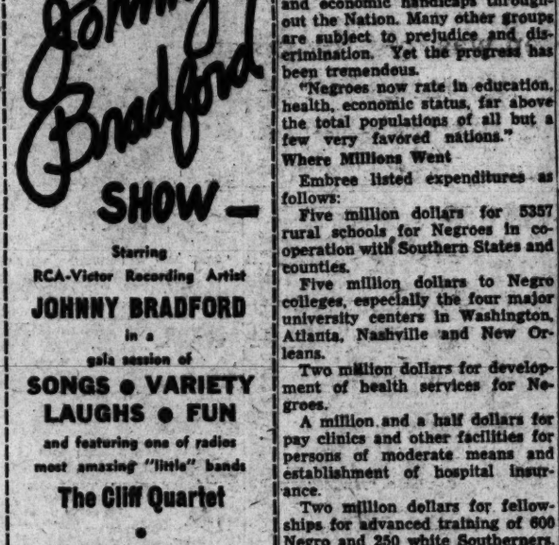
IF YA DON'T LET ME GO WADDIN TOO DAD,... I'LL CALL THE ELECTRIC ROTO-ROOTER SERVICE
ROTO-ROOTER RAZOR-KLEENS CLOGGED SEWERS & DRAINS
Copyright 1948, Roto-Rooter Corp.
Yard Drains Kitchen Sinks
Roof Drains and Sewers
Electrically Razor-Kleened
ELECTRIC ROTO-ROOTER SEWER SERVICE
Phone STerling 8755 ANY DAY ANY NIGHT

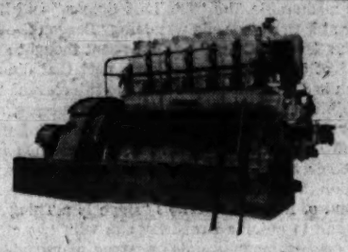
SINCE 1886
Electric power in short supply?
Enterprise Heavy Duty Diesel Generating Units deliver dependable power with a fine record for ruggedness, long life, and low maintenance cost in installations throughout the world. Constructed to highest precision standards, they are conservatively rated and built to your specifications.
Early Delivery—Installations of one or more units from 175 to 1250 KW per engine are available for early delivery, including all engine auxiliaries and switchboards.
Marine Engines — Enterprise builds marine engines up to 1800 HP, air starting, direct reversing, of modern design throughout for highly flexible marine operation.
ENTERPRISE ENGINE CO., INC.
44 Wall Street, New York City
241 Woodward Bldg., Washington, D. C.
Offices in Principal Cities

68th Year Helping Build Greater Washington
Cheverly, Md.
. . . Suburb of Washington, approximately a mile northeast of District Line along Defense Highway
Cheverly is a full-fledged urban community, enjoying the beauty and benefits of a rural atmosphere. Named after Cheverly, England—a garden suburb of London—it preserves among the rolling, heavily-wooded hills of nearby Maryland the atmosphere of a peaceful village.
Whether you have dreams for a home of your own in the metropolitan or suburban area, Washington Permanent will gladly help you work out a plan suited to your income and expenses.
We've made home-ownership easier for thousands, and cordially invite you to stop in and talk over your buying, building, remodeling or refinancing plans with us.

Washington Permanent
BUILDING ASSOCIATION
Carl J. Bergmann, President
629 F STREET, N. W.
Telephone RE 6293
Assets over $15,000,000

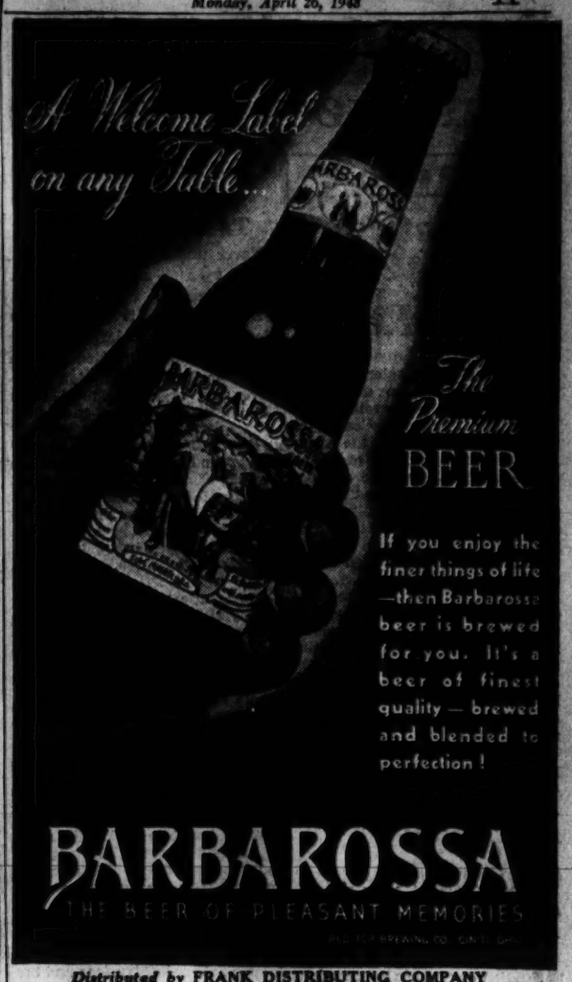
A Welcome Label on any Table...
BARBAROSSA
The Premium BEER
If you enjoy the finer things of life—then Barbarossa beer is brewed for you. It's a beer of finest quality — brewed and blended to perfection!
BARBAROSSA
THE BEER OF PLEASANT MEMORIES
Distributed by FRANK DISTRIBUTING COMPANY
124 L Street N.E., Washington 2, D. C. Telephone NAtional 8307

How to Fall in Love in one very easy lesson

White sidewall tires, as illustrated, available at extra cost.

TAKE a clear day—a Dynaflow* Buick—and a mind open to new experiences.

Turn the key in the lock—press down the gas treadle—and set this mighty Fireball straight-eight purring. *Now:*

Flick the selector lever till the pointer indicates "D"—that's for driving. Feed a little gas—and see what happens.

Smoothly, you slip away from the curb. Silkily you build up momentum. Effortlessly you cruise at whatever pace your treadle toe selects.

Look! you say. *A stop light! What do I do?*

Nothing special. Let up on the gas. Apply the foot brake as you need it.

That all? Won't the engine stall? Don't I shift?

That's all. Your engine won't stall. You don't shift. Just sit there till the coast is clear. Then step on it. Step hard and you're off like a rabbit. Step lightly, and you ease smoothly away.

What's happening? you want to know. *What's doing the shifting? Some mechanical hand under the floor boards?*

Not in this car, sir. Oil does it all—spinning oil. Oil whirling to give you starting surge—power build-up—efficient cruising—engine braking effect on hills.

Oil that does everything the usual low, second and high gears do—without any gearshifting on your part—and without the slightest break in your stride except when you want it.

Say no more! I'm sold! Where do I sign up?

There's only one place. Only Buick has Dynaflow Drive, and no other American car has anything like it. With or without a car to trade, better see your Buick dealer first minute you can.

WHAT'S DIFFERENT ABOUT DYNAFLOW DRIVE*?
To an efficient new pump (left in picture), Buick engineers have added a true turbine (right) and an ingenious new supercharging assembly (in hand) which produce a torque-boosting action in starting and accelerating. The result is the first device on any American passenger car which employs liquid to fill the function of both the clutch and the usual low, second and high gears. The clutch pedal is eliminated and a simple control gives you manual selection of power ranges and direction.
*Optional at extra cost on Roadmaster models only.

When better automobiles are built BUICK will build them

BUICK alone has all these features
★ DYNAFLOW DRIVE (Optional, Roadmaster Series) ★ TAPER-THRU STYLING (Super and Roadmaster)
★ VIBRA-SHIELDED RIDE ★ HI-POISED FIREBALL POWER ★ SAFETY-RIDE RIMS
★ QUADRUFLEX COIL SPRINGING ★ FLEX-FIT OIL RINGS ★ ROAD-RITE BALANCE
★ RIGID TORQUE-TUBE ★ SOUND-SORBER TOP LINING (Super and Roadmaster)
★ DUOMATIC SPARK ADVANCE ★ TEN SMART MODELS ★ BODY BY FISHER

Tune in HENRY J. TAYLOR, Mutual Network, Mondays and Fridays

HELP AMERICA PRODUCE FOR PEACE—TURN IN YOUR SCRAP IRON AND STEEL

STANLEY H. HORNER, INC.
1529 14th St. N.W., Washington, D. C.
EMERSON & ORME, INC.
17th and M Streets N.W., Washington, D. C.
WINDRIDGE & HANDY, INC.
1119 Wilson Boulevard, Arlington, Va., License 380
TEMPLE MOTOR CO.
1810 King Street, Alexandria, Va., License 84
WILLIS BUICK, INC.
8516 Georgia Avenue, Silver Spring, Md.
HYATTSVILLE AUTO & SUPPLY CO., INC.
8323 Baltimore Avenue, Hyattsville, Md.
CAITHNESS BUICK, INC.
4716 Hampden Lane, Bethesda, Md.

$22,000,000 Rosenwald Fund Spent

Chicago, April 25 (AP).—The Julius Rosenwald fund will shut up shop June 30—having spent more than 22 million dollars since 1932.

Trustees of the Rosenwald fund had 25 years to spend 10 million dollars. The fund was a gift of Sears, Roebuck & Co., stock from the late Julius Rosenwald, chairman of Sears, who died in 1932. He directed it be used solely for "the well-being of mankind."

Even though the original gift more than doubled in value, the trustees completed their job nearly nine years ahead of schedule.

Principal Expended

Edwin R. Embree, president of the fund, said today the fund had "followed the instructions of its founder in expending principal as well as income. Mr. Rosenwald did not believe in perpetual endowments."

Embree said the fund had been used "to enrich and equalize opportunities for all Americans," but added: "Opportunities in America are not yet nearly equal." He stated:

"Negroes who make up 10 per cent of our total population are under legal disabilities in every Southern State and suffer social and economic handicaps throughout the Nation. Many other groups are subject to prejudice and discrimination. Yet the progress has been tremendous.

"Negroes now rate in education, health, economic status, far above the total populations of all but a few very favored nations."

Where Millions Went

Embree listed expenditures as follows:

Five million dollars for 5357 rural schools for Negroes in cooperation with Southern States and counties.

Five million dollars to Negro colleges, especially the four major university centers in Washington, Atlanta, Nashville and New Orleans.

Two million dollars for development of health services for Negroes.

A million and a half dollars for pay clinics and other facilities for persons of moderate means and establishment of hospital insurance.

Two million dollars for fellowships for advanced training of 600 Negro and 250 white Southerners.

Three million dollars in the general field of race relations "in an effort to bring full democracy and free participation by all groups in all phases of American life."

Four million dollars in general education and the support of general social agencies.

Church Blesses Red Army

Moscow, April 24 (NYHT.).—The Russian Orthodox Church, in an article in its official Journal, today conferred its blessing on the Red army, describing it as "a real force to oppose the focre of evil."

Woman Directs Men Executives

At Gun Factory

Apprentice School Will Double Rolls

The Naval Gun Factory Apprentice School plans to expand its program from an enrollment of 115 to 250, officials disclosed yesterday. During the war, the school had 3000 in training at one time.

The school attempts to combine training for employment in the gun factory with accredited education for workers, so that as a man learns how to earn a living he also qualifies for a high school diploma.

Apprentices are selected by competitive Civil Service examinations and serve four years, starting at $6.56 a day and attaining $9.44 a day at the end of the course. They may learn how to be machinists, electricians, moulders, pattern makers, carpenters, sheet metal workers, coppersmiths, toolmakers, electronics mechanics pipe fitters, plumbers or brick masons.

Little Minnie Heads 1200 in Trade Group To Meet Here Today

Never underestimate the power of a woman—especially if it's Little Minnie.

Little Minnie is Miss Minita Westcott, 45, of Chicago. She is the first woman president of the American Trade Association Executives, an organization of some 1200 members—most of them men—which opens its spring meeting at the Statler Hotel here today.

Between bossing a preconvention meeting of an all-male board of 23 directors for eight hours and rushing to a dinner meeting, the vivacious but businesslike blonde told about herself yesterday.

"I just love people. That's why I left a job as secretary to a pharmaceutical firm president shortly after leaving college to become a stenographer for the National Glass Distributors Association in Chicago."

Little Minnie ("that's what Minita means in Spanish") is still with the glass distributors, but today she is assistant secretary of the organization and has been for 15 years.

She has been with the ATAE for 17 years. She is also vice president of Northwestern University's National Institute for Trade Association and commercial Organization Executives and teaches courses there; she has been executive secretary of the Mirror Manufacturers Association for 15 years and is the only woman member of the Northern Baptist Theological Seminary board of trustees and the board of her own church.

She travels "almost all the time" all over the country and in Canada in connection with her work of managing the affairs of trade associations.

In private life, Little Minnie is Mrs. George W. Trainor and the mother of a 24-year-old son.

NAME—*From Page 1*

O'Boyle Hits DAR Stand

Union of Holy Name Societies of Baltimore and Washington, was elected first president of the Washington Archdiocesan Union of Holy Name Societies. The meeting yesterday was the first for the separate Washington Archdiocese. McDonnell is a member of the Holy Name unit of St. Francis Xavier Church, 25th st. and Pennsylvania ave. se.

Lawrence J. McDonnell

The Rev. Joseph M. Moran, pastor of St. Thomas the Apostle Catholic Church, new spiritual director of the Washington Archdiocesan Union of Holy Name Societies, spoke briefly at the business session. The principal speaker was Dr. John Tracy Ellis, professor of church history at Catholic University.

Boy Sees Brother Die As Airplane Crashes

Pittsburgh, April 25 (AP).—A 16-year-old boy watched his brother burn to death today in a private plane which crashed a short distance from the family home.

The victim was Carl A. Klinzing, 22, a former Army Air Forces pilot. His brother, George, managed to pull a passenger from the wreckage but was unable to reach his brother because of intense heat.

10 Citizens Groups Meet This Week

Ten citizens associations and the Federation of Citizens Associations are scheduled to meet this week.

The North Capitol Citizens Association will debate the need of a District sales tax tonight at 8 p. m. at the Lutheran Church of Atonement, North Capitol and U sts.

Other meetings:

MONDAY

D. C. Federation of Women's Clubs, 11 a. m., Hotel Hamilton.

Georgetown Citizens Assn., 8 p. m., St. John's Parish Hall, 33rd and Potomac sts. nw.

Mid-City Citizens Assn., 8 p. m., Thomson School, 12th and L sts. nw.

Shipley Terrace Citizens Assn., 8:15 p. m., Stanton School, Hamilton and Good Hope Rds. se.

Tuesday

Hampshire Heights Citizens Assn., 8 p. m., Barnard School, 9th and Decatur sts. nw.

Southeast Citizens Assn., 8 p. m., Hine Jr. High School, 7th st. and Pennsylvania ave. se.

Colesville Citizens Assn., 8 p. m., Colesville Elementary School.

Wednesday

Citizens Assn. of River Terrace, 8 p. m., River Terrace Church House, 415 34th st. ne. The Federation meeting will be at 8 p. m. in the board room, District Building.

Hearing Urged On Proposed D. C. Loyalty Checks

A public hearing on the proposed loyalty investigations of District employes were urged Saturday by the executive board of Americans for Democratic Action.

In a letter to the District Commissioners, the board said there were many individuals and civic organizations here "who are deeply concerned not only about the desirability of such a probe but also about the method, standards and procedure to be used."

The letter, signed by ADA president Benjamin C. Sigal, said a public hearing would give District residents and employes "more confidence in any course that might finally be adopted relative to a loyalty investigation."

Buyers Warned Of Spent Tea Leaf 'Lawn Dressing'

By the Associated Press

State Chemist L. E. Bopst warned home owners yesterday to beware of itinerant truckers selling "lawn dressing" at what he called exorbitant prices.

He said the material was "chiefly spent tea leaves mixed with earth and water." It usually sells for about $2 a 100 pounds, Bopst added.

This "lawn dressing" has very little fertilizing value, the chemist declared. Bopst explained that the product is not subject to the Maryland fertilizer law and the State inspection and regulatory service can offer home owners no protection.

Sorority to Hold Dance

The Beta Chapter of the Sigma Iota Upsilon Sorority will hold a dance in the blue and gold rooms of the Hamilton Hotel Friday from 9 p. m. to midnight. Music will be by Mel Mitchell and his Carolinians.

GENIUS AT WORK: Danny Kaye has perfected this remarkable instrument for his latest Goldwyn epic, "A Song Is Born." It is capable, Danny says, of "the most horrible sounds within the sonic range"

Local Team Has 1-Point Lead In Potomac Bridge Tourney

The local team of J. G. Stone, Miller Roberts, George Dickerman and Lewis and Lloyd T. Tubbs was leading the field last night in the team championship event of the Potomac Valley Bridge Tournament at the George Mason Hotel, Alexandria.

At the halfway mark in this concludnig phase of the three-day tournament, the local lineup had a one-board lead over the defending champions, Fred L. Karpin of Arlington, Miss Margaret Hamilton, Arthur Schlessinger and James Hunter, all of Baltimore.

The Vosburgh Cup for the ranking open pair contest fell Saturday to Dr. A. F. O'Donnell and Charles Geier, both of Washington, who forged ahead in the finals to beat some of the top-ranking players in this part of the country.

It is the first major win for Geier, who has been playing tournament bridge for less than two years. Dr. O'Donnell is perennial champion of the National Press Club.

The winners' score was 239 points, giving them a 12-point lead over Miss Mary Hellen and L. H. Barr of Baltimore. Remaining honor positions went to Washington partnerships. They went to Mrs. M. Boschan and Miss Kathleen McNutt, finishing third, with a tie for fourth place between Stone and C. C. Johnson, Simon Gerber and Ralph Spitzer.

Williamsburg to Get Old Military Stores

Williamsburg, April 25 (Spl.)—A collection of eighteenth century British military stores, such as might have been shipped to this city during the Colonial period is to be sent to colonial Williamsburg by the Tower of London as a permanent loan.

It probably will include small arms, swords, mortars, powder kegs, and field pieces to match old inventories of ordnance equipment stored here, and the collection will be used in refurnishing the public magazine as it was two centuries ago.

Show Time for Stage and Screen

STAGE

National—"The Red Mill," Victor Herbert's operetta makes a return visit, at 8:30 p. m.

Gayety—Burlesque continuous from 12 noon to 5 p. m., 8:30 p. m.

SCREEN

Warner—"The Sainted Sisters," Barry Fitzgerald, Veronica Lake and Joan Caulfield in a comedy about some period gold diggers, at 11:20 a. m., 1:25, 3:30, 5:35, 7:40 and 9:50 p. m.

Palace—"The Big Clock," Charles Laughton as a publisher whose murderous doings are uncovered by Ray Milland, at 10:45 a. m., 12:55, 3:05, 5:15, 7:25 and 9:40 p. m.

Capitol—"Are You With It?" a musical about carnival life, at 11 a. m., 1:45, 4:30, 7:20 and 9:55 p. m. Xavier Cugat's band on stage at 12:55, 3:40, 6:30 and 9:05 p. m.

RKO-Keith's—"Casbah," Tony Martin and Yvonne De Carlo in a musical version of "Algiers," at 11:15 a. m., 1:20, 3:25, 5:35, 7:40 and 9:50 p. m.

Metropolitan—"The Fugitive," Henry Fonda in John Ford's film about a priest and a Mexican uprising, at 11:30 a. m., 1:30, 3:35, 5:35, 7:40 and 9:45 p. m.

Columbia—"Sitting Pretty," Clifton Webb as a baby-sitter, at 11 a. m., 2:35, 4:20, 6:10, 8 and 9:50 p. m.

Little—"To Live in Peace," prize-winning Italian film about the occupation, at 11 a. m., 12:46, 2:35, 4:20, 6:10, 8 and 9:45 p. m.

Hippodrome—"Volpone," Harry Baur in a French adaptation of Ben Jonson's classic comedy, at 2, 3:55, 5:50, 7:45 and 9:40 p. m.

Dupont—"Captain Boycott," Stewart Granger in a story of how Ireland's farmers opposed a tyrranical English land agent, at 1, 2:45, 4:30, 6:30, 8:05 and 9:55 p. m.

Pix—"Murder on Diamond Row," at 2:25, 5:30 and 8:40 p. m. "Woman in the Night," at 3:40, 6:45 and 9:35 p. m.

Trans-Lux—Short subjects and news reels continuous from 10:15 a. m. to 12 midnight.

Ambassador—"The Sainted Sisters," at 1:15, 3:20, 5:25, 7:30 and 9:40 p. m.

Airport Drive-In—"The Magnificent Doll," at 7 and 9 p. m.

Open Air—"Night and Day," at 8:45 p. m. "Dick Tracy," at 7:20 and 10:55 p. m.

Beltsville Drive-In—"Framed," at 7:20 and 10:55 p. m. "Angel on My Shoulder," at 9:05 p. m.

One on the Aisle—

'Yes, There Are New Playwrights'

By Richard L. Coe

PEOPLE ABOUT THE TOWN: Aline MacMahon, placid of face, lively of mind, grabbed at the chance to play the UNRRA worker of "The Search" because of her admiration for Producer Lazar Wechsler and Director Fred Zinnemann . . . She knew Wechsler through his memorable film "The Last Chance" and Zinnemann used to visit her at Metro when she was doing "Dragon Seed" and he was directing "The Seventh Cross." . . . Her agent thought she was out of her mind to trot over to Germany for a part that didn't promise much solid cash and didn't look like much to interest the all-important American exhibitors . . . Now, with the film's success, she's finding herself in demand as a speaker, a role she doesn't fancy because tying up a good lecture isn't easy . . . Miss MacMahon is on the Experimental Theater board of Equity and reports that contrary to the general notion, a lot of fine plays are being written . . . She's particularly proud of Richard Harrity's "Hope Is a Thing With Feathers," which is soon to enjoy a Broadway run with two other Harrity shorts . . . "There are many promising young playwrights," the veteran actress insists, "and sooner or later the managers will have to take a chance with them. The production details that have grown up around acting can be stripped away. After all, acting and a good script are what make a fine play" . . . For 19 years, Miss MacMahon has been married to an architect and town-planner and she's mighty enthusiastic about the virtues of good town-planning . . . She's a Barnard girl Virginia Gildersleeve can point to with pride and the performance she gives in "The Search" is a persuasive hint that a career with our Government abroad could be a rich experience.

DONALD O'CONNOR, another Statler visitor, can boast of a stage career of 21 years, though he's only 22 . . . His parents' vaudeville act was called "The O'Connor Family" and when he was 13 months Donald used to stop the show with an infantile "Black Bottom" . . . This was done by teaching baby to kiss his hand, slap his fanny, wiggle his feet to the tune of that George White hit of 20 years ago . . . Even after his string of Universal pictures, of which "Are You With It?" is the latest, he misses the reaction of audiences . . . "On a picture set, the whistle blows after you've done your best and everyone goes about his business. It takes something extraordinary to make the gang around the studio, which has watched you rehearse and knows all your tricks, give out with the applause."

PAT ROONEY, Jr. is another offspring of a vaudeville family . . . You used to see him as Pat the Third with the family act, but now, in the National's "The Red Mill," he's officially "Jr." . . . Pat's a great admirer of the stage hands . . . They used to look after him while his folks were working and from old painted flats they built him the playpen which early developed his acrobatic skill.

THOMAS MARC PARROTT, down from Lawrenceville to speak at the Folger Library, belies his 82 years with a lively mind . . . Princeton's Professor Emeritus of English is one of the few men living who can recall the celebrated Hamlet of Edwin Booth . . . "Two aspects of his performance I can see and hear yet. The actor's decisive reading of the lines 'Rest, rest, perturbed spirit' suggested more than any other reading I've ever heard. And the actor's inspired playing of the Polonius murder is still vivid after nearly 60 years. He threw his sword across the stage at a point where many actors listlessly let it fall." . . . Of the modern actors who've done Hamlet, Dr. Parrott has highest praise for John Gielgud, "who suggested the tortured spirit of the man with greater clarity than any other player." . . . Like us all, Dr. Parrott is loking forward to the Olivier film Hamlet with lively zest.

HENRY MORGAN of "The Big Clock" is not to be confused with the Henry Morgan of radio who's recently taken to the movies . . . This Morgan who shadows his Publisher-Boss Charles Laughton so assiduously is the actor Washington knew as Harry Brattsburg and it's too bad his new name is bringing confusion with anyone else . . . Bob Miller was recalling the other day the Brattsburg of Civic Theater and Roadside days here and musing that the former Washingtonian has been doing mighty well in the uphill movie struggle . . . Bob won't be hearing him much in the Palace feature, but he'll watch him give an able limning of a taciturn thug.

SOME OF THE youngsters who are visiting our town's movie houses aren't giving a very good report of their upbringing at home . . . At the Metropolitan the other afternoon, their thoughtless, noisy behavior was a disgrace and we've been getting letters about their poor behavior in other theaters . . . Being away from home, of course, has a tendency to make youngsters think the sky's the limit, but by ruining other people's enjoyment of a picture, they cast a sorry light on their home training, understanding which certainly shouldn't be confined to the schools to teach . . . Though there's something to be said for their Metropolitan unrest, particularly if that bunch of rapscallions was a local set . . . The Met's frequent booking of Western films and chase yarns probably led them to expect "The Fugitive" would be a slam-bang action thriller . . . This adult attempt is anything but and it looks as though it was a big mistake to book John Ford's distinguished, if disappointing film, into a theater usually associated with similar titles but less cerebral activity.

E. M. LOEWS MT. VERNON OPEN AIR THE ORIGINAL
RT. 1—3 MI. SO. ALEXANDRIA
On World's Largest Screen—Cary Grant in "NIGHT AND DAY" in Technicolor at 8:48 Only "DICK TRACY" 7:20 and 10:50
SIT IN YOUR CAR and SEE THE MOVIES

national lutheran chorus
sacred a cappella concert
Wednesday, April 28
LISNER AUDITORIUM
Tickets: $1.80, $1.50 and $2.00
Dorsey Concert Bureau, 1108 G St. N.W.

NATIONAL NOW PLAYING Evgs. 8:30, Mat. 2:30
Matinees Wednesday & Saturday
Paula Stone & Hunt Stromberg present
VICTOR HERBERT'S Most Famous Musical Comedy
The Red Mill
Evgs.: $1.20, $1.80, $2.40, $3, $3.60
Mats.: $1.20, $1.80, $2.40, $3.00
ONE WEEK ONLY BEGINNING NEXT MONDAY
Jane Cowl
ST. JOHN ERVINE'S Delightful Comedy
"THE FIRST MRS. FRASER" with REGINALD MASON
Evgs.: $1.20, $1.80, $2.40, $3, $3.60
Mats.: $1.20, $1.80, $2.40, $3.00
—SEAT SALE THURSDAY—

Sidney Lust's DRIVE-IN DIAL TOWER 5800
BALTO. PIKE AT BELTSVILLE 5 MIN. PAST D. OF MD.
Open Now at 6:30 P.M.
Tonight and Tomorrow
GLENN FORD "FRAMED"
Second Big Hit
GEORGE RAFT, PAUL MUNI
"ANGEL ON MY SHOULDER"
NO PARKING PROBLEM
NO WALKING AFTER YOU PARK

WARNER Theatre
Last 2 Days DOORS OPEN 10:45 A.M.
VERONICA LAKE
JOAN CAULFIELD
BARRY FITZGERALD
"The Sainted Sisters"
A Paramount Comedy
ALSO NOW SHOWING AT AMBASSADOR

WARNER BROS. METROPOLITAN
Last 2 Days DOORS OPEN 10:45 A.M.
HENRY FONDA DOLORES DEL RIO
PEDRO ARMENDARIZ in RKO's
THE FUGITIVE
DIRECTED BY JOHN FORD
WHO GAVE YOU "INFORMER" "STAGECOACH" "HOW GREEN WAS MY VALLEY," ETC.

"RICH! COLORFUL!" — N.Y. HERALD-TRIBUNE
BEN JONSON'S VOLPONE
Harry Baur, Louis Jouvet
LAST 5 DAYS
HIPPODROME

TODAY'S NEIGHBORHOOD MOVIES

WARNER BROS. THEATERS

For Additional Information Phone Theaters Direct or Call REpublic 6600

Theaters Having Matinees.

AMBASSADOR 18th & Col. Rd. N.W. CO. 5592. Mat. 1 P.M.
Barry Fitzgerald, Joan Caulfield in "SAINTED SISTERS" at 1:15, 3:20, 5:25, 7:30, 9:40.

BEVERLY 15th & F N.E. LI. 3300. Mat. 1 P.M.
Alan Ladd, Veronica Lake in "SAIGON," at 1:00, 3:05, 5:10, 7:15, 9:25.

CALVERT 2324 Wis. Ave. N.W. WO. 2345. Mat. 1 P.M.
Alan Ladd, Veronica Lake in "SAIGON" at 1:10, 3:15, 5:20, 7:25, 9:35.

CENTRAL 425 9th St. N.W. ME. 2841. Opens 10:45
Larry Parks, Ellen Drew in "THE SWORDSMAN," at 11:00, 2:05, 5:10, 8:15. Episode O'Keefe in "T-MEN," 12:20, 3:25, 6:30, 9:35.

KENNEDY Kennedy Nr. 4th N.W. RA. 6600. Mat. 1 P.M.
Ronald Reagan, Eleanor Parker, "VOICE OF THE TURTLE," 1:20, 3:20, 5:25, 7:25, 9:30.

PENN Pa. Ave. at 7th S.E. FR. 5200. Mat. 1 P.M.
Alan Ladd, Veronica Lake in "SAIGON" at 1:00, 3:05, 5:10, 7:15, 9:25.

SHERIDAN Ga. Ave. & Sheridan RA. 2400. Mat. 12:30 P.M.
William Powell, Ella Raines, "SENATOR WAS INDISCREET," 1:25, 3:25, 5:30, 7:30, 9:35.

SILVER Ga. Ave. & Colesville Pike SH. 5500. Mat. 1 P.M.
Claudette Colbert in "SLEEP MY LOVE" at 1:25, 3:25, 5:30, 7:30, 9:35.

TIVOLI 14th & Park Rd. N.W. CO. 1600. Mat. 1 P.M.
Ronald Colman, Signe Hasso in "A DOUBLE LIFE," at 1:00, 3:05, 5:10, 7:15, 9:25.

UPTOWN Conn. Ave. & Newark. WO. 5400. Mat. 1 P.M.
Alan Ladd, Veronica Lake in "SAIGON," at 1:05, 3:15, 5:20, 7:25, 9:35.

Theaters Having Eve. Performances Only

APOLLO 624 H St. N.E. FR. 5300
Jeanne Crain, Dan Dailey in "YOU WERE MEANT FOR ME," at 6:15, 8:00, 9:40.

AVALON 5612 Conn. Ave. N.W. WO. 2600
William Powell, Ella Raines in "SENATOR WAS INDISCREET," at 6:00, 7:50, 9:45.

AVE. GRAND 845 Pa. Ave. S.E. LI. 2400
Leon Errol, Joe Kirkwood in "JOE PALOOKA, FIGHTING MAD," at 6:15, 8:10, 10:05.

COLONY 4935 Ga. Ave. N.W. GE. 0500
Cary Grant, Loretta Young in "THE BISHOP'S WIFE," at 6:55, 9:20.

HOME 1238 C St. N.E. TR. 8188
Abbott and Costello in "WISTFUL WIDOW OF WAGON GAP" at 6:40, 9:45. Barry Sullivan in "THE GANGSTER," at 8:00.

MAC ARTHUR 4859 MacArthur Blvd. OR. 4000
Alan Ladd in "SAIGON" at 6:00, 7:50, 9:40.

SAVOY 3030 14th St. N.W. CO. 4968
James Stewart, Marlene Dietrich in "DESTRY RIDES AGAIN" at 6:15, 8:00, 9:50.

SECO 8244 Ga. Ave. Silver Spring SH. 2540 Parking Space
Donald Woods, Rin Tin Tin III in "RETURN OF RIN TIN TIN," at 6:15, 8:50. Tom Conway in "THE CHALLENGE," 7:20, 9:55.

TAKOMA 4th & Butternut Sts. GE. 4312
Cary Grant, Loretta Young in "THE BISHOP'S WIFE" at 6:55, 9:20.

YORK Ga. Ave. & Quebec Pl. N.W. RA. 4400
Tyrone Power in "CAPTAIN FROM CASTILE" at 6:30, 9:10.

DRIVE-IN On Balto. Pike 5 min. past U. of Md. TOwer 5800
Two Hits! Open 6:30. We welcome comparison! See for yourself! Today, tonight—"FRAMED," Glenn Ford, at 7:20, 10:55. Also "ANGEL ON MY SHOULDER," Paul Muni, Claude Rains, at 9:10.

HIPPODROME N. Y. Ave. at 9th. Opens 1:45 MI. 9494
"VOLPONE."

BETHESDA Wis. Ave. & E-W Hwy. WI. 2468-9636
Free Parking. Open 6. Today thru Wed.—"A DOUBLE LIFE," Ronald Colman in his Academy Award winning performance! At 7:00, 9:25.

MILO Ph. Rockville, MO. 2434
Last day—Roy Rogers in "GAY RANCHERO" at 7:37, 9:36.

RAYWOOD Eastern Ave. Bet. N. I. & Mich. Aves. WA. 6899
Free Parking—Hearing Aids
Last day, "SAIGON," Alan Ladd, Veronica Lake at 6:10, 7:59, 10:05. Enjoy 7x9 foot large screen television in our lounge.

CAMEO Mt. Rainier, MO. WA. 9746
Two Hits
Last day—Humphrey Bogart, Lauren Bacall in "DARK PASSAGE." Also Randolph Scott in "ALBUQUERQUE." Last complete show 8:01.

HYATTSVILLE Wash.-Balt. Blvd. Hyattsville, Md.
Hyatts. 6552—Free Parking
Last Day—"A DOUBLE LIFE," Ronald Colman in his Academy Award winning performance! At 7:00, 9:35.

CHEVERLY Defense Highway at Landover Rd., Md.
Clifton 9180 Free Parking
Last day—"SAIGON," Alan Ladd, Veronica Lake, at 7:01, 9:18.

MARLBORO Upper Marlboro, Md.
Last day—Walt Disney's "BAMBI" in Technicolor at 7:35, 9:20.

REED Historic Alex. 1723 King St. Phone Alexandria 1448
Dorothy McGuire, Gregory Peck "GENTLEMAN'S AGREEMENT."

VIRGINIA Mt. Vernon Hwy. and 1st Ave. 4122
Dennis Morgan, Viveca Lindfors "TO THE VICTOR."

RICHMOND 3518 King St. Alex. 9238
Virginia Grey, Michael Duane "GLAMOUR GIRL."

CENTRE Arlington 1000 Filtered
"RELENTLESS"
Robert Young, Marguerite Chapman

SHIRLINGTON Fairlington
"BLACK NARCISSUS"
Deborah Kerr, David Farrar

FAIRFAX Fairfax, Va. 788
"CALL NORTHSIDE 777"
James Stewart, Helen Walker

GREENBELT Greenbelt, Md. GR. 3222
Mickey Rooney, Brian Donlevy in "KILLER [illegible]"

ARLINGTON-FALLS CHURCH, VA. DISTRICT THEATERS — For Information, Call North 3000

CYCLE 2105 Pa. Ave. N.W. RE 0184
Ronald Colman, Signe Hasso in "A DOUBLE LIFE." Open 5:30 p. m. Feature 5:45, 7:40, 9:45.

McLEAN The Country Theatre Elmwood 558
Robert Montgomery "RODE THE PINK HORSE"
Shows at 7 and 9 P. M.

PALM Cont. Alex. (Del-Ray) OV. 3800
From 6:30 2402 Mt. Vernon Ave.
"SONG OF THE THIN MAN"
Plus 5 Big Cartoons

RISER-BETHESDA 7414 Wisc. Ave. Wisconsin 4747
Claudette Colbert, Don Ameche in "SLEEP MY LOVE" at 6:00, 7:45 and 9:40 p. m. Extra! "WILLIAMSBURG IN COLOR."

HOWARD 620 T St. N.W.
Open 12 Noon
In Person—LION EL HAMPTON AND ORCHESTRA. Big Revue

LINCOLN 1216 U St. N.W.
Opens 12:30 P.M.
Woody Herman, Louis Armstrong, Billie Holiday, "NEW ORLEANS"

REPUBLIC 1343 U St. N.W.
Opens 12:30 P.M.
Susan Peters, Alexander Knox "KEEPER OF THE BEES"

BOOKER T 1403 U St. N.W.
Opens 12:30 P.M.
Ingrid Bergman, Leslie Howard "INTERMEZZO"

LANGSTON 25th & Benning Rd.
Opens 12:45 P.M.
Woody Herman, Louis Armstrong, Billie Holiday, "NEW ORLEANS"

STATE Falls Church, Va. FA. 1555
"DOUBLE LIFE"
Ronald Colman, S. Hasso

LEE East Falls Church, Va. FA. 1556
"CARY AND THE BISHOP'S WIFE"
Cary Grant, Loretta Young

WILSON 1720 Wilson Blvd. OX. 1400
"DOUBLE LIFE"
Ronald Colman, S. Hasso

ASHTON 3166 Wilson Blvd. OX. 1130
"T-MEN"
Dennis O'Keefe, Mary Meade

ARLINGTON Cor. Pike & N. Filmore St. OX. 2800
"SAIGON"
Alan Ladd, Veronica Lake

BUCKINGHAM Glebe-Persn. Dr. OX. 0444
"SAIGON"
Alan Ladd, Veronica Lake

GLEBE Arlington, Va. OX. 4200
"SECRET BEYOND THE DOOR"
Joan Bennett, Michael Redgrave

BYRD 104 South Wayne St. OXford 1733
"HIGH WALL"
Robert Taylor, Audrey Totter

VILLAGE Phone Mich. 9227
1307 Rhode Isl. Ave. N.E.
"A DOUBLE LIFE"
Ronald Colman, Signe Hasso

NEWTON 12th & Newton Sts. N.E. Phone Mich. 1839
Equipped with Hearing Aid Phones
"SAIGON"
Alan Ladd, Veronica Lake

JESSE 18th Nr. Rhode Isl. Ave. N.E. Phone DUpont 9881
Double Feature
"TREASURE OF SIERRA MADRE"
Humphrey Bogart, Walter Huston
"KEEPER OF THE BEES"
Harry Davenport

SYLVAN First and R. I. Ave. N.W. Phone NOrth 9688
Double Feature
"PERSONAL COLUMN"
George Sanders, Lucille Ball
"PIRATES OF MONTEREY"
Maria Montez, Rod Cameron

ACADEMY 535 8th St. S.E. LI. 9618
Double Feature
"CASS TIMBERLANE"
Spencer Tracy, Lana Turner
"RIDERS OF PASCO BASIN"
Johnny Mack Brown
Matinee at 1 P. M.

STANTON 6th and C Sts. N.E. Phone LI. 5347
Double Feature
"THE OTHER LOVE"
Barbara Stanwyck, David Niven
"WHERE THERE'S LIFE"
Bob Hope, Signe Hasso

VERNON 3707 Mt. Vernon Ave. Alexandria, Va. Al. 3434
"A DOUBLE LIFE"
Ronald Colman, Signe Hasso

APEX 4813 Mass. Ave. N.W.
Cont. 1-11 P. M. WOodley 4800
Ronald Colman, Signe Hasso in "A DOUBLE LIFE" at 1:20, 3:25, 5:30, 7:40, 9:45

ATLAS Cont. 1331 H St. N.E.
1-11 P. M. ATlantic 8300
Tyrone Power in "CAPTAIN FROM CASTILE" in Glorious Color
Also "JOE PALOOKA FIGHTING MAD"

SENATOR Minn. Ave. & Benning Rd. N.E. TRinidad 3600
Cont.—1-11 P. M.
Ronald Colman, Signe Hasso in "A DOUBLE LIFE" at 1:00, 3:05, 5:10, 7:15, 9:25

NAYLOR 28th and Ala Ave. S.E. VI. 4000
Doors open at 9:15 P. M.
Ronald Colman, Signe Hasso in "A DOUBLE LIFE" at 7:00 and 9:30 P. M.

ANACOSTIA 1410 Good Hope Rd. S.E. LUdlow 2424
Deborah Kerr, Sabu, in "BLACK NARCISSUS" in technicolor at 1:00, 3:05, 5:10, 7:20, 9:25

ATLANTIC Atlantic St. at Nichols Ave. SE. TR. 1666
Ronald Colman in "A DOUBLE LIFE" at 6:55 and 9:25—Winner of the Academy Award for Best Performance of the Year.

CAPITOL Capitol Heights, Md. HI. 4740
Ronald Colman in "A DOUBLE LIFE" at 6:55 and 9:25—Winner of the Academy Award for Best Performance of the Year!

CONGRESS 2931 Nichols Ave. S.E. TR. 8700
Dennis O'Keefe in "T-MEN" at 6:15, 8:08, 9:55

FAIRLAWN 1342 Good Hope Rd. LI. 9193
Double Feature—Humphrey Jamboree
Weaver Bros. & Elviry in "TUXEDO JUNCTION" at 6:15, 8:40. Judy Canova in "PUDDIN' HEAD" at 7:25, 9:50

HIGHLAND 2533 Pa. Ave. S.E. AT. 7311
Ronald Colman in "A DOUBLE LIFE" at 6:55 and 9:25—Winner of the Academy Award for Best Performance of the Year.

LAUREL Laurel 112
Laurel, Maryland
Van Johnson, June Allyson, Robert Walker in "THE BRIDE GOES WILD"

BERNHEIMER'S THEATERS — LUST THEATERS — FAIRLAWN AMUSEMENT CO. THEATERS — K-9 THEATERS — Alexandria, Arlington For Information, Call AL. 3000

THE EYES OF WASHINGTON ARE ON Tawny Pipit
"MOVIE MAGIC! . . . A WONDERFUL WORK OF WHIMSY. UNSOPHISTICATED CHARM AND HUMOR - UTTERLY BEGUILING! . . . IT WOULD BE A GRAVE ERROR NOT TO SEE TAWNY PIPIT - ONE OF THE FRESHEST AND MOST HEART-WARMING FILMS IN A LONG TIME! . . . THE CAST IS PERFECT! . . . CHOCKFULL OF DELIGHTFUL CHARACTERS . . . IT SEEMS UNFAIR TO POINT OUT ANY PARTICULAR ACTORS . . . COMPLETELY CHARMING - THIS IS A FILM FOR EVERYONE TO DELIGHT IN!" — NEW YORK TIMES
STARTS SATURDAY!
HIPPODROME

"Who Gave Us—"ODD MAN OUT" "GREAT EXPECTATIONS" "STAIRWAY TO HEAVEN" "SEVENTH VEIL" Presents NOW
'CAPTAIN BOYCOTT'
Stewart Granger, Kathleen Ryan
Continuous from 12:45 P.M.
DUPONT 1332 Conn. Ave.

TRANS-LUX
14th & H N.W. • Newsreels & Shorts
ITALIAN PEOPLE VOTE AGAINST COMMUNISM: Aftermath to the Bogota Revolt; Truman Opens Baseball Season; 35 Events. MARCH OF TIME—CRISIS IN ITALY
WMAL Newscasts—Last Show 10:45

GAYETY MET. 8662 9th bet. F & G NOW BURLESQUE Playing
2 CONT. MATS 11:30 TO 5:30
ADDED ATTRACTION JUNE MARCH SAMMY SMITH
EVE 8:30 RES. SEATS

ONLY WASHINGTON APPEARANCE!
IN PERSON
SIGMUND ROMBERG
His Wonderful Music and His Orchestra
TUES. CONSTITUTION HALL MAY 11
TICKETS NOW ON SALE
SYMPHONY BOXOFFICE 1330 G St. N.W.
AND WILLARD HOTEL

AIRPORT Drive-In THEATRE
"MAGNIFICENT DOLL" Ginger Rogers, Burgess Meredith
Shows 7 P.M.—9 P.M.
1 mi. from 14th St. Hwy. Bridge into Arlington
US 1

PIX 13TH at "H" N.W.
SHOCKING! SHAMEFUL! TRUE!
WOMEN IN THE NIGHT
MURDER ON DIAMOND ROW!
He's a Killer!
2 FEATURES TODAY

9 ABOVE LITTLE 2nd WEEK
"TO LIVE IN PEACE"
"AFFECTIONATE REGARD FOR HUMAN COMEDY MAKES 'TO LIVE IN PEACE' OUTSTANDING." — Coe—Post

SHOW PLACE OF THE NATION'S CAPITAL!
LOEW'S
CAPITOL F at 14th
NOW . . . Open 10:45
IN PERSON . . . The Rumba King XAVIER CUGAT and ORCHESTRA with HARVEY STONE
RUMBA CONTEST ON STAGE Every Nite Last Show
ON SCREEN "ARE YOU WITH IT?" Donald O'Connor, Olga San Juan, Martha Stewart, Lew Parker
THURSDAY YVONNE DeCARLO - DAN DURYEA "BLACK BART" Color by Technicolor
On Stage JACKIE GLEASON ... others
PALACE F at 13th
NOW . . . Open 10:30
RAY MILLAND CHARLES LAUGHTON "THE BIG CLOCK"
MAUREEN O'SULLIVAN GEORGE MACREADY RITA JOHNSON ELSA LANCHESTER
THURSDAY SPENCER TRACY - VAN JOHNSON KATHARINE HEPBURN in Frank Capra's "STATE OF THE UNION"
COLUMBIA
NOW ROBERT YOUNG-MAUREEN O'HARA-CLIFTON WEBB Open 10:45 "SITTING PRETTY"
THURSDAY Mark Hellinger's "NAKED CITY"

RKO KEITH'S 15TH at G
Starting TOMORROW!
DOORS OPEN 9:45 A. M. SUNDAY 12:30
That Popular Book is now A WONDERFUL MOVIE!
Thrill to its love story . . . glow with its joy! Sense its emotional excitement, as a grand cast brings to life the folks whom millions took to their hearts!
KATE SMITH Says: "It's a picture with an amazing soul. You'll love it!"
Jesse L. Lasky Productions, Inc. presents
RUSSELL JANNEY'S
"THE MIRACLE OF THE BELLS"
FRED MacMURRAY • Valli • FRANK SINATRA
with LEE J. COBB • HAROLD VERMILYEA
Produced by JESSE L. LASKY and WALTER MacEWEN • Directed by IRVING PICHEL • Screen Play by BEN HECHT and QUENTIN REYNOLDS
NOW! LAST DAY
YVONNE DeCARLO • TONY MARTIN PETER LORRE IN CASBAH

Washington's Newest and Most Luxurious Motion Picture Theatre
The PLAYHOUSE
GALA PREMIERE TOMORROW at 9:00 P. M.
Benefit for the National Symphony Orchestra
M-G-M's The Search
. . . the picture called "WONDERFUL!" by WALTER WINCHELL, DOROTHY THOMPSON, JOHN GARFIELD, JENNIFER JONES, DAVID O. SELZNICK, IRVIN HURST, LAURITZ MELCHIOR and HERBERT BAYARD SWOPE.
927 19th St. N.W. Just North of New York Ave.

Nats Rally to Beat A's, 7-3, After Losing Opener, 4-0

This Morning

—With Shirley Povich

PHILADELPHIA, APRIL 25.—You'd have to say that baseball does not quite qualify as a character-building sport all the time and in fact it's no game at all for the naive and overly-trusting type. The lie and the sneaky trick come under the heading of smart baseball and are even considered virtues.

POVICH

Like the other day here when Barney McCoskey of the A's innocently asked Shortstop Mark Christman of the Nats, after reaching second base, whether the hit that put him there was fair or foul. "Foul," blandly answered Christman with no compunction whatsoever, and McCosky started back to first base. Whereupon Christman took a throw from the pitcher and tagged him out.

In Christman's case he was a cheerful liar and grinning at the swift effectiveness of his coup. Nobody could censure him. He was playing smart baseball. McCosky, who has been around a long time and ought to know enough not to ask questions like that of an infielder, was the dunce of the episode, Christmas, the liar, when he returned to the bench was back-slapped for his quick-thinking. The A's turned their eyes away from McCósky in disgust, with no sympathy for a victim of an untruth on the ball field.

ON THE BALL FIELD, whatever you can get away with is all right. That model of integrity, Connie Mack, was not above a cute trick when he was a big league catcher in his younger days. He had an art of making a clucking sound behind the bat that made a pitch sound like a foul tip. The only sin in baseball is getting caught.

Bucky Harris led the league years ago in getting hit by pitched balls. The rules specify that the batter must try to get out of the way of a close pitch, but half of Harris' free trips to first base were deliberately achieved and it wa seven rumored that he strapped a leather padding to his ribs to soften the blow of a pitched ball. On one occasion, he announced before leaving the bench that he would get hit by a pitched ball if he saw a close one, and he did.

Frankie Crosetti of the Yankees later developed the Sam Harris art of getting hit by pitched balls, and led the league at it. Like Harris, Crosetti would feign an attempt to get out of the way and hus satisfy the umpires, but he ended up in the path of the pitch.

SEVERAL YEARS AGO when Eddie Collins was managing the White Sox and playing second base, he took a throw to catch Harris stealing. He tagged Harris out, and then dropped the ball. Everybody in the park except the umpire, apparently, saw the fumble with the gleaming white ball lying on the ground beneath Harris' foot just before Collins quickly retrieved it.

Harris squawked furiously at the decision against him, and turned to Collins for substantiation of the fumble. Collins calmly shook his head in denial that he had dropped the ball, a cheerful lie, and Harris said later he was a dunce for even asking Collins to corroborate.

They're still throwing spitballs despite the fact the spitter was outlawed nearly 30 years ago. The only crime is getting caught. They're roughing the ball up against the rules, too, and that's fair if you ain't caught. Base runners are kicking balls out of the infielders' hands, and that's all right in baseball.

WALTER JOHNSON, for all his wondrous success, was a trusting soul, and they took advantage of him. The hitters knew he would rarely pitch them high and inside, for fear of killing a man. Whenever Johnson did hit a batter, a tremendous hush fell over the park and a sense of tragedy was in the air. That was the setting for what happened to Eddie Collins one day.

Johnson hit Collins high on the leg with a fast ball, Collins went down in an inert heap over the plate. The crowd gasped in horror, and Johnson raced to the plate in deep fear he had broken Collins' leg. Collins squirmed in agony as they gave first aid, but was cheered when it was announced he would stay in the ball game.

Collins limped to first base, in apparent pain at every step, and there was doubt that he could make his free trip to first. Johnson followed him solicitously all the way and then went back to the pitching mound. On the next pitch, Collins stole second like a needled gazelle.

Keltner Hits 2 Homers as Tribe Stays Unbeaten

Detroit, April 25 (AP).—Unloading a home run barrage again led by Third Baseman Ken Keltner, who drove in four runs on two straight homers off Hal Newhouser, the Cleveland Indians jolted the Detroit Tigers, 7 to 4, today to stay unbeaten atop the American League.

The homers were Keltner's third and fourth of the year.

First Baseman Eddie Robinson also homered and Catcher Jim Hegan knocked in two runs with a triple as the rampaging Tribe climaxed a sweep of the three-game series here with a 10-hit assault good for 22 bases.

Newhouser, who lasted six innings, yielded all but one of the Indian runs and was charged with his first defeat of the year.

The victory was Cleveland's fourth straight and came before 48,880 fans, Detroit's third over 40,000 in as many days. Altogether 135,768 fans saw the opening series of the year in Detroit.

Newhouser simply couldn't hold a 4-1 lead, contributed largely by Eddie Mayo's three-run homer in the second, as the bottom end of the Cleveland line-up came up with its slugging spree.

Three Detroit pitchers collared Larry Doby, the Indians' Negro outfielder, with five straight strikeouts.

Cleveland	AB	H	O	A	Detroit	AB	H	O	A
Tucker,cf	5	2	7	0	Berry,ss	4	2	0	1
Doby,rf	5	0	1	0	Mayo,2b	4	1	0	5
B'dreau,ss	4	1	0	2	Kell,3b	4	1	1	1
Gordon,2b	5	0	2	4	Wertz,rf	4	0	3	0
Clark,lf	2	0	3	0	Evers,cf	5	2	3	0
Rob'son,1b	4	2	12	0	Wakefield,lf	3	0	1	0
Keltner,3b	4	3	0	2	Vico,1b	3	1	10	0
Hegan,c	4	2	2	1	Riebe,c	3	0	6	0
Gettel,p	0	0	0	0	bHutch'son	1	0	0	0
aMurray	1	0	0	0	Swift,c	1	0	3	0
Muncrief,p	2	0	0	0	N'houser,p	3	1	0	1
Chr'pher,p	1	0	0	0	cMullin	1	0	0	0
					Trucks,p	0	0	0	0
					dWagner	0	0	0	0
					eCampbell	0	0	0	0
					Gentry,p	0	0	0	0
Totals	37	10	27	9	Totals	34	8	27	8

aFlied out for Gettel in third.
bFlied out for Riebe in sixth.
cHit into double play for Newhouser in sixth.
dWalked for Trucks in eighth.
eRan for Wagner in eighth.

Cleveland	010 302 010	—7
Detroit	040 000 000	—4

Runs—Clark (2), Robinson (2), Keltner (3), Berry, Mayo, Vico, Newhouser. Runs batted in—Keltner (4), Hegan (2), Robinson, Berry, Mayo (3). Two-base hit—Hegan. Three-base hit—Hegan. Home runs—Keltner (2), Robinson, Mayo. Stolen base—Tucker. Double play—Robinson (unassisted). Left on bases—Cleveland, 6; Detroit, 10. Base on balls—Gettel, 1; Muncrief, 2; Christopher, 3; Newhouser, 2; Gentry, 1. Strikeouts—Muncrief, 1; Christopher, 1; Newhouser, 6; Trucks, 2; Gentry, 1. Hits—Gettel, 4 in 3; Muncrief, 3 in 4⅓; Christopher, 1 in 2⅔; Newhouser, 8 in 6; Trucks, 1 in 2; Gentry, 1 in 1. Hit by pitcher—Gettel (Vico). Winner—Muncrief. Loser—Newhouser. Umpires—Stevens, Summers, Jones and Paparella. Time—2:32. Attendance—48,880.

HIGH MOMENT OF A DOUBLE PLAY—Snuffy Stirnweiss, Yankee second baseman, goes high into the air over Sam Mele, Boston Redsox, outfielder, in order to make the throw to first completing a double play in second inning of game at Yankee Stadium. Mele was forced at second on Birdie Tebbetts grounder to third baseman Billy Johnson, who threw to Stirnweiss.

Coan's Triple Salvages Victory for Scarborough

Philadelphia, April 25.—The Nats threatened with complete eclipse by the Athletics this afternoon, raised a big five-run fuss in the seventh inning of the second game and won a draw, if you want to put it that way.

They were ignominously licked, 4-0, in the first game by young Carl Scheib, hefty graduate of the Philadelphia sandlots who gave 'em only six hits, and the A's 22,156 fans were envisioning a double victory with the Nats trailing in the second game.

And then the Washington athletes lashed back to win the final, 7-3, with some nice pitching by Rae Scarborough who held the A's to three hits with the aid of Ramon Garcia and Tom Ferrick. There was also some nice hitting by the Nats in that second game. They didn't trifle much with singles.

Nats Play Tonight Against Bosox

The Nats play their first night game of the season tonight at Griffith Stadium against the Boston Red Sox. Mickey Haefner will be on the mound for Washington and Danny Galehouse will pitch for Boston. Game time is 8:30. For those of you tuning in by radio, the broadcast jumps to WWDC for night games, 1450 on your dial.

Coan Delivers Again

They went into that seventh inning of that second game trailing, 3-2, despite the fact the A's had only three hits at that point. But two of them were homers by Eddie Joost and Hank Majeski, into the left field bleachers.

The Nats packed three triples into their big inning against Lou Brissie, the left-handed, fast-balling rookie. Al Evans started it with a three-bagger to right.

Eddie Yost's single to right scored him with the tying run. Gil Coan, who had previously doubled twice, lashed a triple to right for two more runs, and Mickey Vernon knocked Brissie out of the box with a three-bagger to center.

And so the Nats fastened onto second place, only a half-game behind the league-leading, unbeaten Indians who have won four in a row.

They gave Scarborough a 1-0 lead in the fourth inning of the finale when Gil Coan doubled to center and scored on a wild throw by Majeski.

But Joost evened the score with his homer in the same inning and a bit later Majeski walloped his homer to score Fain, who had walked and the A's had a 3-1 lead.

Scarborough himself helped to get a run back in the fifth when he led off with a double to center. Yost scored him but the Nats were still trailing, 3-2, in the seventh, before they got obstreperous once more.

Those homers by Joost and Majeski, and Fain's single in the sixth were the only hits the A's ever did get. Garcia pitched a hitless seventh inning, but was removed in favor of Ferrick after he walked two men in the eighth.

Sid Hudson was the A's victim in the first game. The A's jumped him for all of their four runs in the second inning. The A's battery of Scheib and Rosar drove in all of their runs.

Fain's single, a walk and a sacrifice put two runs in scoring position for Rosar's single to center, and a bit later after Suder also singled. Scheib scored another pair with a single to left.

The A's couldn't get to second base against Hudson and Chic Pieretti after that, but the Nats never got a man past second at any time. The closest they came to

See NATS, Page 15, Column 1.

DiMag Homers

Bosox Score 4 in 9th But Lose to Yanks

New York, April 25 (AP).—The Boston Red Sox four-run rally in the ninth inning against Southpaw Ed Lopat, fell one run short today as the New York Yankees defeated them, 5-4, in the rubber game of their three-game series.

A crowd of 68,021 saw Joe DiMaggio crash his second home run of the season in the first inning with two mates aboard to send the Yankees off to a flying start.

Joe Page saved the game for the Yankees. He relieved Lopat in the ninth with one on and one out and fanned pinch-hitter Murrell Jones and Johnny Pesky to end the contest. The three-game series drew 156,835, a record for an opening at the stadium.

DiMaggio's homer came with Phil Rizzuto and Johnny Lindell on base, at the expense of John McCall, who started for the Sox.

Harry Dorish, who followed, allowed two unearned runs in the fourth as Pesky and Bobby Doerr committed errors. These runs proved to be enough for Lopat to hang up his first victory as a Yankee.

The Sox were blanked with five hits for eight frames. Then with one out, Vern Stephens walked, Bobby Doerr tripled, Mam Mele singled and Birdie Tebbetts cracked a homer into the right field grand stand.

Phil Rizzuto pulled a leg muscle in the third and was relieved by the veteran Frankie Crosetti, who made a hit and scored a run.

Boston	AB	H	O	A	New York	AB	H	O	A
D.DiM'io,cf	4	0	0	0	Rizzuto,ss	1	1	0	1
Pesky,3b	5	1	0	3	Crosetti,ss	3	1	3	2
Williams,lf	2	0	5	0	Henrich,rf	5	1	3	0
Spence,1b	4	0	8	1	Lindell,lf	4	1	0	0
Stephnes,ss	3	0	2	4	J.DiM'gio,cf	4	1	4	0
Doerr,2b	4	2	4	3	Souchock,1b	3	2	5	0
Mele,rf	4	2	2	0	W.J'nson,3b	4	0	2	1
Tebbetts,c	3	1	2	1	St'weiss,2b	3	0	2	4
McCall,p	0	0	0	1	Niarhos,c	3	2	7	0
Dorish,p	2	1	1	1	Lopat,p	4	0	1	0
aHitchcock	1	1	0	0	Page,p	0	0	0	0
Deal,p	0	0	0	0	Totals	34	10	27	9
bJones	1	0	0	0					
Totals	33	8	24	14					

aSingled for Dorish in eighth.
bFanned for Deal in ninth.

Boston	000 000 004	—4
New York	300 200 00x	—5

Runs—Stephens, Doerr, Mele, Tebbetts, Rizzuto, Crosetti, Lindell (2), J. DiMaggio. Errors—Pesky, Doerr, W. Johnson. Runs batted in—J. DiMaggio (3), Doerr, Mele, Tebbetts (2). Three-base hit—Doerr. Home runs—J. DiMaggio, Tebbetts. Double plays—W. Johnson to Stirnweiss to Souchock, Stirnweiss to Crosetti to Souchock, Stephens to Doerr t Spence, Crsetti to Stirnweiss to Souchock. Left on bases—Boston, 7; New York, 9. Base on balls—Lopat, 5; CcCall, 1; Dorish, 3. Strikeouts—Lopat, 5; Page, 2; Dorish, 1; Deal, 1. Hits—McCall, 6 in 1⅓; Dorish, 3 in 5⅔; Deal, 1 in 1; Lopat, 8 in 8⅓; Page, 0 in ⅔. Wild pitches—Dorish, Deal. Winner—Lopat. Loser—McCall. Umpires—McKinley, McGowan and Hubbard. Time—2:35. Attendance—68,021.

Chisox, Browns Trade, 7-6, 1-4

St. Louis, April 25 (AP).—The Chicago White Sox hammered away at an early St. Louis Brown's lead but finally lost 7 to 6 in the second game of a double-header today. Chicago broke up a 1-1 tie in the eighth of the first game to get thier first victory of the season, 4-1.

The Brownies opened the second game scoring with Bob Dillinger picking on the first pitch for a home run, then the whole team ganged up on Earl Harrist for five runs in the fourth frame.

Nelson Potter held the Sox hitless until John Wallaesa lined the ball out of the park in the fifth.

First Game

Chicago	AB	H	O	A	St. Louis	AB	H	O	A
K'loway,2b	5	2	3	5	Dillinger,3b	3	2	3	2
Appling,3b	4	2	2	1	Stevens,1b	4	1	8	1
Lupien,1b	3	2	9	1	Priddy,2b	4	1	2	4
Wright,rf	4	2	1	0	Platt,lf	4	1	0	0
Philley,cf	5	1	4	0	Zarilla,rf	4	1	2	0
K'nedy,lf	4	1	4	1	Layden,cf	3	1	6	0
Michaels,ss	3	1	2	3	Pel'grini,ss	3	0	2	5
Tresh,c	3	1	1	1	aColeman	1	0	0	0
Grove,p	4	0	1	2	Partee,c	4	1	3	0
					Zoldak,p	3	1	1	3
					Widmar,p	0	0	0	1
					Biscan,p	0	0	0	0
					G'heauser,p	0	0	0	0
Totals	35	12	27	14	Totals	33	9	27	16

aFlied out for Pellagrini in ninth.

Chicago	000 001 012	—4
St. Louis	001 000 000	—1

Runs—Kolloway (2), Lupien, Grove, Zoldak. Errors—Pellagrini, Philley. Runs batted in—Dillinger, Appling (2), Philley, Wright. Two-base hits—Zoldak, Michaels, Partee, Kolloway, Priddy, Kennedy Stevens. Stolen base—Dillinger. Sacrifice—Appling. Double plays—Kolloway to Michaels to Lupien, Pellagrini to Priddy to Stevens, Priddy to Pellagrini to Stevens. Left on bases—Chicago, 10; St. Louis, 7. Base on balls—Zoldak, 1; Widmar, 2; Biscan, 2; Grove, 1. Strikeouts—Zoldak, 2; Gerheauser, 1; Grove, 1. Hits—Zoldak, 11 in 7⅔; Widmar, 1 in 1; Biscan, 0 in 0 (walked 2 batters); Gerheauser, 0 in ⅓. Hit by pitched ball—By Grove (Layden). Wild pitch—Grove. Loser—Zoldak.

Second Game

Chicago	AB	H	O	A	St. Louis	AB	H	O	A
K'loway,2b	5	0	2	4	Dillinger,3b	5	3	0	2
Baker,3b	3	1	0	0	Stevens,1b	2	1	15	0
Appling,3b	2	1	1	0	Priddy,2b	4	0	1	7
Lupien,1b	5	1	9	2	Platt,lf	5	1	1	0
Wright,rf	4	3	5	0	Zarilla,rf	3	3	1	0
Wallaesa,ss	4	1	3	3	Layden,cf	4	3	2	0
Philley,cf	3	1	1	0	Dente,ss	3	1	2	2
Delsing,lf	4	2	1	0	Partee,c	3	0	5	0
Robinson,c	4	1	2	2	Potter,p	2	1	6	2
Harrist,p	1	0	1	2	Dr'werd,p	2	0	0	0
Caldwell,p	0	0	0	0					
aWeigel	1	0	0	0					
Pearson,p	0	0	0	1					
bMichaels	1	0	0	0					
Totals	37	10	24	14	Totals	32	12	27	13

aFlied out for Caldwell in sixth.
aGrounded out for Pearson in ninth.

Chicago	000 014 010	—6
St. Louis	110 500 00x	—7

Runs—Baker, Lupien, Wright (2), Wallaesa, Uhilley, Dillinger (2), Zarilla (2), Dente, Partee, Potter. Errors—Baker, Potter, Priddy. Runs batted in—Dillinger (2), Partee, Dente, Potter, Platt (2), Wallaesa, Philley, Delsing (3), Robinson. Two-base hits—Zarilla, Appling. Home runs—Dillinger, Wallaesa. Sacrifices—Stevens (2). Double play—Wallaesa to Kolloway to Lupien. Left on bases—Chicago, 6; St. Louis, 9. Base on balls—Harrist, 1; Potter, 2; Caldwell, 2; Pearson, 2. Strikeouts—Harrist, 1; Potter, 2; Pearson, 1; Dreisewerd, 1. Hits—Harrist, 9 in 3⅓; Caldwell, 0 in ⅓; Pearson, 3 in 3; Potter, 7 in 5⅓; Dreisewerd, 3 in 3⅔. Hit by pitched ball—By Harrist (Partee). Winner—Potter. Loser—Harrist. Umpires—Boyer, Rommel and Pasarella. Time—2:06. Attendance—12,757.

Cards Lose, 3-1

Screwball Artist Meyer Tosses 1-Hitter for Cubs

CHICAGO, April 25 (AP).—Russ Meyer, young screwball specialist, pitched a brilliant one-hitter here today to lead the Cubs to a 3-1 triumph over the Cardinals. The win gave the Cubs the series 2-1, before a capacity crowd of 43,476.

George Kurowski got the lone hit for St. Louis, a single to deep short, in the second inning. It developed into a run when Meyer walked two and Kurowski scored on an infield out.

The Cubs collected seven hits off Murry Dickson and Jim Hearn.

* * * * * *

The Boxscore:

St. Louis	AB	H	O	A	Chicago	AB	H	O	A
Dusak,cf	4	0	0	0	Schenz,3b	4	1	1	0
LaP'nte,2b	3	0	1	0	Waitkus,1b	4	1	12	1
Musial,rf	4	0	3	0	Jeffcoat,cf	4	1	2	0
Sl'ghter,lf	3	0	2	0	Pafko,3b	4	1	3	1
K'rowski,3b	4	1	3	3	Nicholson,rf	3	0	0	0
Jones,1b	3	0	8	1	McC'lough,c	4	1	6	0
Wilber,c	3	0	8	1	Aberson,lf	4	1	1	0
Marion,ss	3	0	1	3	Smalley,ss	3	0	1	6
Dickson,p	2	0	1	1	Meyer,p	3	0	1	4
aNorthey	1	0	0	0	Totals	33	7	27	12
Hearn,p	0	0	0	0					
Totals	28	1	24	8					

aGrounded out for Dickson in eighth.

St. Louis	010 000 000	—1
Chicago	201 000 00x	—3

Runs—Kurowski, Waitkus, Jeffcoat (2). Errors—Marion, Jones. Runs batted in—Jeffcoat (2), Pafko, Dickson. Two-base hits—Pafko, Schenz. Home run—Jeffcoat. Left on bases—St. Louis, 4; Chicago, 7. Base on balls—Dickson, 1; Meyer, 4. Strikeouts—Dickson, 7; Hearn, 1; Meyer, 6. Hits—Dickson, 7 in 7; Hearn, 0 in 1. Loser—Dickson. Umpires—Reardon, Goetz and Conlan. Time—1:49. Attendance (actual)—43,476.

Hal Jeffcoat smashed a two-run homer in the first inning and singled in the third to score a moment later on Any Pafko's double.

After the Cardinals had scored their run, Meyer settled down to some hard pitching. He turned down the next 22 batters in quick order. Only once, in the sixth inning, did Meyer require fancy fielding from a teammate to hold down his lead.

That was when Enos Slaughter poled a long fly ball to left field and Cliff Aberson scooted hard along the wall and reached out one hand for the out.

Leonard Beats Bums For Phils, 6-3

Brooklyn, April 25 (AP).—Dutch Leonard, Philadelphia's veteran knuckleball hurler, held the Brooklyn Dodgers to nine scattered hits to pitch the Phils to a 6 3 victory over the Dodgers today. Del Ennis helped Leonard notch his second win of the season with a home run and the Philly keystone combination of Emil Verban and Granville Hamner banged out 6 of the team's 14 hits.

The Phillies unloosed a four-run inning against Ralph Branca in the fourth inning to hand the right-hander his second defeat of the young season and enabled the Phils to win the series, two games to one.

Ennis opened the big Philly inning with a 400-foot homer, and Verban climaxed it with a two-run single with the bases loaded.

Ph'elphia	AB	H	O	A	Brooklyn	AB	H	O	A
Ashburn,lf	5	2	1	0	Mauch,2b	2	1	1	0
Verban,2b	5	3	2	7	bJorgensen	2	1	1	0
Haas,3b	4	1	0	0	Miksis,2b	1	0	0	1
Sisler,1b	3	0	12	2	Vaughan,lf	4	0	4	0
Ennis,rf	4	1	0	0	Ward,1b	4	0	8	1
Walker,cf	4	2	5	0	Snider,cf	2	0	1	1
Hamner,ss	4	3	3	3	Reese,ss	4	2	1	2
Seminick,c	4	1	3	2	Edwards,c	4	2	7	2
Leonard,p	4	1	1	1	Whitman,rf	4	2	2	0
					Cox,3b	4	1	1	1
					Branca,p	1	0	0	1
					Ramsdell,p	0	0	0	1
					aHermanski	1	0	0	0
					Roe,p	0	0	0	1
					cRackley	1	0	0	0
					King,p	0	0	0	0
					dFurillo	1	0	0	0
Totals	37	14	27	15	Totals	34	9	27	11

aSafe on Leonard's error batting for Ramsdell in fifth.
bDoubled for Mauch in fifth.
cFlied out for Roe in seventh.
dGrounded out for King in ninth.

Philadelphia	000 410 010	—6
Brooklyn	010 011 000	—3

Runs—Ashburn, Ennis (2), Walker, Hamner, Leonard, Snider, Reese, Cox. Errors—Leonard, Ward. Runs batted in—Edwards, Ennis, Seminick, Verban (2), Jorgensen, Reese, Haas. Two-base hits—Edwards, Walker, Reese (2), Jorgensen, Ashburn. Home run—Ennis. Stolen base—Reese. Sacrifice—Walker. Double plays—Verban to Hamner to Sisler, Hamner to Verban to Sisler. Left on bases—Philadelphia, 10; Brooklyn, 6. Base on balls—Leonard, 3; Branca, 3; Roe, 1. Strikeouts—Leonard, 4; Branca, 4; Ramsdell, 1; Roe, 2. Hits—Branca, 9 in 4⅓; Ramsdell, 0 in ⅔; Roe, 2 in 2; King, 3 in 2. Hit by pitcher—Branca (Haas). Passed balls—Edwards (2). Loser—Branca. Umpires—Barlick, Barr and Ballnfnt. Time—2:45. Attendnce—28,231.

By 6-2 and 6-0

Giants Batter Braves Twice, Injury Puts Bobo Out of First

Boston, April 25 (AP).—Newcomer Sheldon Jones pitched a two hit 6-0 triumph for the Giants today as the New Yorkers took both ends of a double header from the Boston Braves. The crowd of 35,954 also saw the Braves beaten 6-2 in 10 innings in the opened. The Braves, whose record now is one victory against six losses, have yet to win at home.

Bobo Newsom made his first start for the Giants in the opener—but went out in the seventh in favor of Ken Trihkle after the Braves had scored one run.

* * * * * *

(SECOND GAME)

New York	AB	H	O	A	Boston	AB	H	O	A
Blattner,2b	3	1	0	5	Stanky,2b	3	1	2	5
Lockman,cf	5	1	2	0	Russell,cf	3	0	1	0
Gordon,lf	3	0	0	0	Torgeson,1b	3	0	11	0
Mize,1b	5	2	16	0	Litwhiler,lf	3	0	3	0
Westrum,c	4	1	6	1	M.McC'ck,rf	4	0	5	2
Marshall,rf	3	0	2	0	Masi,c	3	1	5	0
Lohrke,3b	4	2	1	5	Sturgeon,3b	4	0	0	0
Kerr,ss	3	1	0	1	Dark,ss	3	0	0	1
Jones,p	4	0	0	4	P'dergast,p	1	0	0	1
					Bickford,p	1	0	0	1
					aElliott	1	0	0	0
					Martin,p	0	0	0	0
Totals	34	8	27	16	Totals	28	2	27	10

aGrounded out for Bickford in seventh.

New York	014 100 000	—6
Boston	000 000 000	—0

Runs—Blattner, Lockman, Gordon, Mize, Westrum, Marshall. Errors—Sturgeon. Runs batted in—Kerr, Mize, Westrum, Marshall, Lohrke (2). Two-base hits—Lohrke (2), Mize. Stolen base—Blattner. Sacrifice—Torgeson. Left on bases—New York, 8; Boston, 7. Base on balls—Pendergast, 2; Bickford, 4; Martin, 1; Jones, 4. Strikeouts—Bickford, 2; Jones, 6. Hits—Prendergast, 7 in 2⅔; Bickford, 1 in 4⅓; Martin, 0 in 2. Hits by pitched ball—By Jones (Litwhiler). Wild pitch—Jones. Loser—Prendergast. Umpires—Stewart, Boggess, Henline. Time—2:04. Attendance—35,954 paid.

The much-traveled Bobo gave up seven hits and one run.

He also got two hits and scored the Giants' first run from second on a right field single. In the eighth, Bobo singled and was forced on a fielders' choice. While running to second he pulled up lame and was replaced by Trinkle. The injury was diagnosed as a pulled groin muscle.

The Giants rode to triumph in that first game on Walker Cooper's tenth inning home run which drove in three mates ahead of him.

After a rocky start in the nightcap in which he walked the first two batters and hit another, Jones retired the next eleven Bostonians in succession before issuing one of four bases on balls.

First hit off Jones was a high bouncer over the mound by Ed Stanky in the fifth and the only other safety was a solid shot through the middle by Phil Masi in the seventh.

First Game

New York	AB	H	O	A	Boston	AB	H	O	A
Conway,2b	[illegible]	[illegible]	[illegible]	[illegible]	Stanky,2b	5	2	5	4
Blattner,2b	[illegible]	[illegible]	[illegible]	[illegible]	Russell,cf	5	1	4	0
Lockman,cf	[illegible]	[illegible]	[illegible]	[illegible]	Torgeson,1b	5	2	6	0
Gordon,lf	[illegible]	[illegible]	[illegible]	[illegible]	Litwhiler,lf	[illegible]	[illegible]	[illegible]	[illegible]
Mize,1b	[illegible]	[illegible]	[illegible]	[illegible]	Heath,rf	[illegible]	[illegible]	[illegible]	[illegible]
MaC'thy,1b	[illegible]	[illegible]	[illegible]	[illegible]	Salkeld,c	[illegible]	[illegible]	[illegible]	[illegible]
Marshall,rf	[illegible]	[illegible]	[illegible]	[illegible]	Sturgeon,3b	[illegible]	[illegible]	[illegible]	[illegible]
Cooper,c	[illegible]	[illegible]	[illegible]	[illegible]	Dark,ss	[illegible]	[illegible]	[illegible]	[illegible]
Lohrke,3b	[illegible]	[illegible]	[illegible]	[illegible]	Sain,p	[illegible]	[illegible]	[illegible]	[illegible]
Kerr,ss	[illegible]	[illegible]	[illegible]	[illegible]	bM'McC'ick	[illegible]	[illegible]	[illegible]	[illegible]
Newsom,p	[illegible]	[illegible]	[illegible]	[illegible]	White,p	[illegible]	[illegible]	[illegible]	[illegible]
Trinkle,p	[illegible]	[illegible]	[illegible]	[illegible]	Hogue,p	[illegible]	[illegible]	[illegible]	[illegible]
aRhawn	[illegible]	[illegible]	[illegible]	[illegible]					
Totals	38	11	30	15	Totals	37	10	30	16

aRan for Mize in ninth.
bPopped up for Sain in ninth.

New York	000 010 001 4	—6
Boston	000 000 101 0	—2

Runs—Lockman, Gordon, Marshall (2), Cooper, Newsom, Salkeld, Sturgeon. Errors—Russell, White. Runs batted in—Lockman, Sain, Kerr, Stanky, Cooper (4). Two-base hits—Dark, Sturgeon, Heath. Home run—Cooper. Sacrifice—Dark. Double plays—Kerr to Blattner to Mize, Lohrke to Blattner to McCarthy. Left on bases—New York, 7; Boston, 8. Base on balls—Newsom, 2; Trinkle, 2; Sain, 2; White, 2. Strikeouts—Newsom, 3; Trinkle, 1; Sain, 3; White, 1. Hits—Newsom, 7 in 7; Trinkle, 3 in 3; Sain, 9 in 9; White, 2 in 1⅓; Hogue, 1 in ⅔. Winner—Trinkle. Losing pitcher—White. Umpires—Henline, Stewart and Boggess. Time—2:52. Attendance—35,000 (estimated).

Nats Still In 2d Place

First Game

WASHINGTON.	AB	R	H	RBI	O	A	E
Yost, 3b	[illegible]	[illegible]	[illegible]	[illegible]	[illegible]	[illegible]	[illegible]
Kozar, 2b	[illegible]	[illegible]	[illegible]	[illegible]	[illegible]	[illegible]	[illegible]
Coan, lf	[illegible]	[illegible]	[illegible]	[illegible]	[illegible]	[illegible]	[illegible]
Vernon, 1b	[illegible]	[illegible]	[illegible]	[illegible]	[illegible]	[illegible]	[illegible]
Robertson, rf	[illegible]	[illegible]	[illegible]	[illegible]	[illegible]	[illegible]	[illegible]
Culberson, cf	[illegible]	[illegible]	[illegible]	[illegible]	[illegible]	[illegible]	[illegible]
Christman, ss	[illegible]	[illegible]	[illegible]	[illegible]	[illegible]	[illegible]	[illegible]
Early, c	[illegible]	[illegible]	[illegible]	[illegible]	[illegible]	[illegible]	[illegible]
Hudson, p	[illegible]	[illegible]	[illegible]	[illegible]	[illegible]	[illegible]	[illegible]
aWynn	[illegible]	[illegible]	[illegible]	[illegible]	[illegible]	[illegible]	[illegible]
Pieretti, p	[illegible]	[illegible]	[illegible]	[illegible]	[illegible]	[illegible]	[illegible]
Totals	31	0	6	0	24	12	1

aStruck out for Hudson in eighth.

PHILADELPHIA.	AB	R	H	RBI	O	A	E
Joost, ss	3	0	1	0	4	5	0
McCosky, lf	4	0	0	0	1	0	0
Binks, rf	4	0	1	0	2	1	0
Fain, 1b	4	1	1	0	8	0	0
Majeski, 3b	3	1	1	0	2	1	0
Chapman, cf	3	0	1	0	5	0	0
Rosar, c	3	1	2	2	4	0	0
Suder, 2b	2	1	2	0	1	3	0
Scheib, p	3	0	1	2	0	1	0
Totals	29	4	9	4	27	11	0

Washington	000 000 000	—0
Philadelphia	040 000 00x	—4

TWO-BASE HIT—Vernon. STOLEN BASE—Binks. SACRIFICE—Chapman. DOUBLE PLAYS—Christman to Kozar to Vernon, Suder to Joost to Fain. LEFT ON BASES—Washington, 6; Philadelphia, 5. BASE ON BALLS—Scheib, 3; Hudson, 3. STRIKEOUTS—Scheib, 4; Hudson, 3. HITS—Hudson, 9 in 7; Pieretti, 0 in 1. LOSER—Hudson.

Second Game

WASHINGTON.	AB	R	H	RBI	O	A	E
Yost, 3b	5	1	2	2	2	2	0
Kozar, 2b	4	1	0	0	3	2	0
Coan, lf	5	2	3	2	2	0	0
Vernon, 1b	5	1	2	1	7	0	0
Culberson, cf	3	0	0	0	2	0	0
Robertson, rf	4	0	1	1	2	0	0
Christman, ss	4	0	1	0	3	1	0
Evans, c	4	1	1	0	6	0	0
Scarborough, p	2	1	1	0	0	1	0
aDiFani	1	0	0	0	0	0	0
Garcia, p	1	0	1	0	0	0	0
Ferrick, p	0	0	0	0	0	0	0
Totals	38	7	12	6	27	6	0

aStruck out for Scarborough in seventh.

PHILADELPHIA.	AB	R	H	RBI	O	A	E
Joost, ss	4	1	1	1	6	3	0
McCosky, lf	3	0	0	0	1	0	0
Binks, rf	4	0	0	0	2	0	0
Fain, 1b	2	1	1	0	4	0	0
Majeski, 3b	4	1	1	2	0	2	1
Chapman, cf	4	0	0	0	1	0	0
Rosar, c	3	0	0	0	6	0	0
Suder, 2b	3	0	0	0	4	2	0
Brissie, p	2	0	0	0	0	0	0
Fowler, p	0	0	0	0	0	0	0
aYork	1	0	0	0	0	0	0
Savage, p	0	0	0	0	0	0	0
bWhite	1	0	0	0	0	0	0
Totals	30	3	3	3	27	10	0

aStruck out for Fowler in seventh.
bFlied out for Savage in ninth.

Washington	000 110 500	—7
Philadelphia	000 300 000	—3

TWO-BASE HITS—Coan (2), Scarborough. THREE-BASE HITS—Evans, Coan, Vernon. Home runs—Joost, Majeski. DOUBLE PLAYS—Majeski to Suder to Fain, Joost to Suder to Fain. LEFT ON BASES—Washington, 7; Philadelphia, 7. BASE ON BALLS—Brissie, 2; Fowler, 1; Ferrick, 1; Scarborough, 3; Garcia, 3. STRIKEOUTS—Brissie, 6; Savage, 1; Scarborough, 2; Garcia, 1; Ferrick, 1. HITS—Brissie, 10 in 6⅓; Fowler, 0 in ⅔; Savage, 2 in 2; Scarborough, 3 in 6; Garcia, 0 in 1⅓; Ferrick, 0 in 1⅔. WILD PITCH—Brissie. WINNER—Scarborough. LOSER—Brissie. UMPIRES—Grieve, Berry and Hurley. TIME—2:26. ATTENDANCE—22,156.

Monroe High Beats Spotslyvania, 7-3

Fredericksburg, Va., April 25.—James Monroe High School of Fredericksburg defeated Spotsylvania High on the local diamond yesterday, 7 to 3. The victory gives Monroe a record of four wins and no defeats in District 2 competition.

'Graw Racing Off Until Wednesday

Racing at Havre de Grace does not resume until Wednesday. Bill Bennings' selection at Garden State Park and a complete chart are being carried Monday and Tuesday on the racing there.

GW, Hoyas Play Tuesday

THE unpredictable intracity baseball rivalry between Georgetown, George Washington and Maryland University flares out in two games this week, highlighting a schedule of 13 clashes for local college nines.

Tomorrow (Tuesday) the first two, easily the power teams on the D. C. scene, come to grips in a Griffith Stadium game that may help to clear up the mythical championship. Saturday Georgetown moves out to College Park for another meeting with a Maryland outfit boasting much talent and a splotchy record.

The Hoya tangle Tuesday is only one of three G.W.U. appearances in Griffith Stadium while the Nats are limiting themselves to night ball. Today the Colonials play host to Virgiina Tech, and Thursday they brace for an invasion of Washington-Lee. Both of these games are in the Southern Conference.

AFTER ITS GWU stand, Georgetown starts a busy weekend by entertaining spirited but ineffective American U. on Thursday. A Friday meeting with Washington-Lee is sandwiched between that game and Saturday's trip to College Park.

Maryland's only other game this week is a home affair with W. and L. Wednesday. American has only a home doubleheader date with Bridgewater on Friday.

Catholic University's only outings will be against Washington College here Wednesday and against Fort Belvoir here Saturday.

Also limiting itself to home action is Howard University, slated to engage Fort Belvoir today, Delaware Wednesday and A. & T. on Friday.

Ted Horn Wins 100-Mile Race

Arlington, Tex., April 25 (AP).—Ted Horn of Paterson, N. J., won the second annual Arlington Downs 100-mile automobile race here today by a margin of three laps over Duke Dinsmore of Osborn, Ohio.

Horn, defending National American Automobile Association champion, had won last year's 100-mile race, in which he clinched the National AAA title. Victory here gave him 200 points on the 1948 championship. The national campaign began with the race here. Duke Naylon of Los Angeles was third in the 95-lap grind over a mile and one-sixteenth dirt track.

Major League Standings

AMERICAN LEAGUE

	W.	L.	Pct.	G.B.
Cleveland	4	0	1.000	...
WASHINGT'N.	5	2	.714	½
Philadelphia	4	3	.571	1½
Detroit	3	3	.500	2
New York	3	3	.500	2
St. Louis	2	2	.500	2
Boston	1	5	.167	4
Chicago	1	5	.167	4

Yesterday's Results

Phila., 4-3; WASHINGTON, 0-7.
Chicago, 4-6; St. Louis, 1-7.
New York, 5; Boston, 4.
Cleveland, 7; Detroit, 4.

Today's Games

Cleveland at Chicago.
Black (0-0) vs. Judgson (0-1).
Detroit at St. Louis.
Trout (0-0) vs. Sanford (0-1).
Boston at WASHINGTON night).
Galehouse 0-1) vs Haefner (1-0).
(Only games scheduled.)

NATIONAL LEAGUE

	W.	L.	Pct.	G.B.
New York	5	2	.714	...
Philadelphia	4	2	.667	½
Pittsburgh	4	4	.500	1½
Cincinnati	4	4	.500	1½
Brooklyn	3	3	.500	1½
St. Louis	3	3	.500	1½
Cincinnati	3	3	.500	1½
Boston	1	6	.143	4

Yesterday's Results

New York, 6-6; Boston, 2-0.
Cincinnati, 7-10; Pittsburgh, 6-13.
Philadelphia, 6; Brooklyn, 3.
Chicago, 3; St. Louis, 1.

Today's Games

Brooklyn at Boston.
Banta (0-0) vs. Voiselle (0-0).
Philadelphia at New York.
Rowe (0-0) vs. Koslo (0-0).
(Only games scheduled.)

Busy Lacrosse Slate This Week For Maryland

This is a big week in lacrosse for Maryland.

The climax comes Saturday when Army meets Johns Hopkins in Baltimore and Princeton comes down to the University of Maryland.

The Hopkins-Army game is viewed as early determination of the 1948 intercollegiate champion. The Blue Jays, the defending champs, were the only college team to beat Army last year.

The Cadets are at least equally strong this year as shown by their stand against Mount Washington. The club team, last year's open champs, was pressed to down the Cadets, 3-1.

Princeton, also beaten only by Mount Washington and Hopkins, will decide whether Maryland will continue among the challengers for national honors.

Citation Steps Half Mile in :48

Louisville, Ky., April 25 (AP).—Sitation, Calumet Farm's favored entry in next Saturday's Kenucky Derby, worked out a half-mile in 48 seconds at Churchill Downs today. The workout was in preparation for the Derby trial Tuesday.

W. L. Brann's Escadru, also a Derby eligible and possible starter in the trial, worked three-quarters of a mile in 1:14 2/5, stepping the first half mile in 49 2/5.

LIKE DREW PEARSON . . .

The YMS "PREDICTS"

You'll Like this Hat . . .

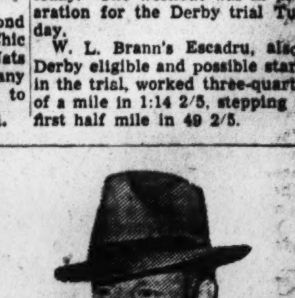

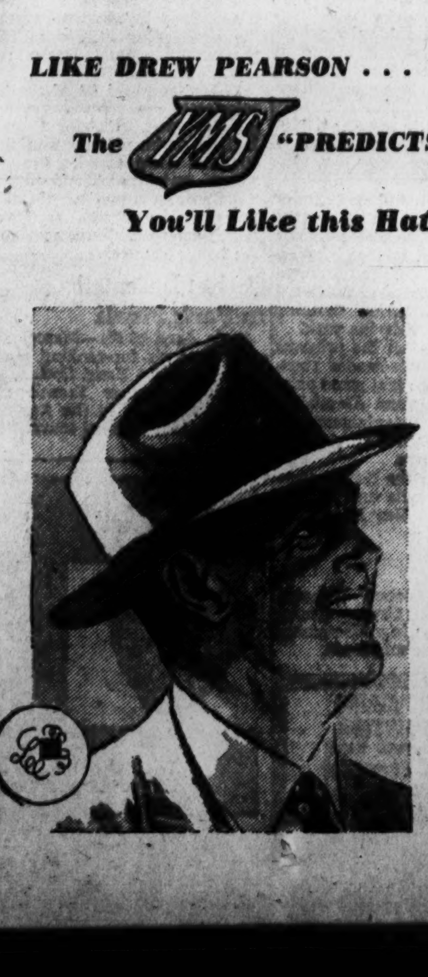

LEE'S

ALL-AMERICAN

We know you'll say "this is my hat," the instant you try it on. Not alone because it's fine felt body is soft and resilient (made of fine imported fur), but because it's correctly styled . . . and the creases are blocked in for keeps. Newest Spring and Summer shades.

$7.50

Other LEES, $8.50 to $22.50

SINCE 1911 . . . FAMOUS FOR FAMOUS MAKES

The Young Men's Shop
36th Year at 1319 F Street

CLOTHING DIVISION ENTRANCE, 1323 F STREET

Sauer Slams Three Homers as Reds, Pirates Divide, 7-6, 13-10

About the Golfers

Bogart, Hart Upset State 4-Ball Kings

By Roger Wolbarst
Post Reporter

Baltimore, Md., April 25.—Ralph Bogart and Jerry Hart, two Washington golfers playing for the Annapolis Roads Club, scored a stunning upset in the Maryland State four-ball championships here today, defeating the defending titleholders, George Voigt and Jim Kinder of Prince Georges, 7 and 6.

The victory put Bogart and Hart into the third round of the State championships along with seven other teams from four other clubs. Indian Spring, Washington Golf and Country Club and Country Club of Maryland placed two teams each in the third round and Hillendale of Baltimore gained the other place.

In closing out the feature match on the twelfth hole, Bogart and Hart displayed a brilliant brand of golf. Emphasizing this point, Voigt birdied four straight holes at one point, only to see the Annapolis Roads pair gain halves on each of the four holes.

In the closest match of the day, Columbia Country Club's Bill Shannon and Ray Swearingen lost out to Hillendale's Jesse Dowling-Bob Jones combination, one up in 21 holes.

The surviving eight teams will meet May 9 at the Army-Navy Country Club.

Harold Hair-Ed Steptoe (Washington Golf and Country Club) defeated Al London-Mickey Behrend (Woodmont), 4 and 3.

M. Hunt-W. McFerran (Indian Spring) defeated Earl Skinker-Tommy Webb (Columbia), 1 up.

Ken Scales-Eddie Johnston (Country Club of Maryland) defeated Roy Smith-Ted Burrows (Manor), 1 up, 19 holes.

Ralph Bogart-Jerry Hart (Annapolis Roads) defeated George Voigt-Jim Kinder (Prince Georges), 7 and 6.

Bob Jones-Jesse Dowling (Hillendale) defeated Bill Shannon-Ray Swearingen (Columbia), 1 up, 21 holes.

Claude Ripper-Jim Gardner (Washington Golf and Country Club) defeated Steve Husted-Jack Emich (Baltimore Country Club), 3 and 2.

Eddie Ault-Buddy Sharkey (Indian Spring) defeated A. L. Roberts-J. H. Humberstone (Sparrows Point), 3 and 2.

Eddie Meyer-Sid Schwinn (Country Club of Maryland) defeated Herb Wagner-Roland MacKenzie (Green Spring Valley), 2 and 1.

Anacostia Team Wins

A 20-foot putt by Jim Prichert on the eighteenth green gave the Anacostia Golf Club a thrilling 24½-23½ victory over East Potomac Golf Club yesterday at Anacostia.

Prichert's long putt enabled him and his partner, Jim Bailey, to gain a 2½-½ decision over their East Potomac rivals. Anacostia, trailing by a point at this stage, moved a point ahead on the Prichert-Bailey triumph.

Although Anacostia took team honors, East Potomac showed the way in individual scores. Earl Marcey and Serge Folk shot 68s and Don Musser carded a 69 for the losers, while Dan Burton's 70 paced Anacostia with Carl Steele next by virtue of a 71.

ROBERT ALLEN and S. P. Wright tied for first place in the blind bogey tournament yesterday at Army-Navy. Allen had 79—9—70 and Wright 85—15—70. Deadlocked in second place were Clyde Fox, 90—10—80; B. H. White, 90—10—80 and S. G. Erskine, 100—20—80. . . . J. Edward Williams barely missed an eagle three on the 512-fourth hole at Bethesda yesterday. Williams' 20-foot putt stopped on the lip of the cup.

C. N. HARMON'S NET 67 won the Marmion Trophy yesterday at Prince Georges in the 18 hole handicap tourney. J. T. Bonner finished second. Low gross honors went to Bob Morris, with a 73, and Doug Mattison, who shot 76. . . . Kenwood's blind bogey tournament had 150 entries and six men tied for the prize. They were J. M. Howard, 110-30—80; H. H. Wythes, 95-15—80; Felix Altrop, 92-12—80; E. C. Hodges, 92-12—80; A. P. Hall, 108-28—80; Ed Jamison, 99-19—80.

MORT LEVY WON the points tournament at Indias Spring with 16 tallies. Second was George Thornton with 11 and Earl Caillouet and S. A. Beck tied for third with scores of 9. . . . Judge Harold Henderson holed his five iron shot for an eagle 3 on the 460-yard thirteenth hole at Indian Spring. And another golfer from the same club, Mrs. John Long, sank her three iron shot out of a rough for a birdie 3 on the 415-yard fifteenth hole.

WOODMONT ALSO HAD some spectacular shots yesterday. Dave Wortman sank a 10-foot putt for an eagle 3 on the 508-yard third hole. And while playing in a foursome on the 355-yard fourth, Mel Kraft had a par four. Did he win the hole? Not by a long shot. Dr. James Murphy and Howard Nordlinger had birdie threes and L. W. Jacobs came through with an eable deuce . . . In Woodmont's blind bogey play, Pat Berger, 90—12—78, and Sam Schwartz, 85—7—78, took top honors. Second went to Jules Rendelman, 99 — 20 — 79, Julian Cohn, 109—30—79 and Ed Wortman, 87—8—79. Rollie Lamensdorf, Dr J. H. Hirsh and Bob Cramer tied for third with net 70s.

THE BLIND BOGEY tournament at Manor ended in a very unusual manner (no pun intended). R. S. Leedy, J. A. Lee, Jack Dolton and J. C. Runnels, who hit the lucky number, all had identical gross scores and handicaps — 97—15—82. Second was H. E. Davies, 99—16—83 and third was J. R. Daily, 91—20—7. . . . Of the 360 players at Columbia Country Club over the weekend, C. H. Pardoe's 67 was the outstanding effort . . . An Army-Navy Country Club foursome—Col. S. S. Giffin, Capt. J. P. B. Barrett, Col. J. Notestein and Ensign J. Wellings, had 10 birdies between them as they shot a best ball 64.

Hank's First Wins Opener In 9th Inning

Cincinnati, April 25 (AP).—Fourteen pitchers saw action today, as the Cincinnati Reds and the Pittsburgh Pirates split a doubleheader before 28,086 fans.

Cincinnati won the first game 7-6 as Hank Sauer homered in the ninth to break a tie. The Pirates won the homer-studded second contest, 13-10.

Sauer collected two more circuit blows and Ted Kluszewski got his first major league homer for the Reds. Pirate Wally Westlake hit a grand-slam homer in the second game.

Pittsburgh used ve hurlers in the first game, starting with Mel Queen. Cincinnati dpulicated the number in the second, starting with Howard Fox. Kent Peterson threw to only two men, Al Stevens who singled and Westlake who doubled, before giving way to Herman Wehmeier.

West lake's grand slam homer came in the six-run third after Rojek and Gustine had scored

First Game

Pittsb'gh	AB	H	O	A	Cincinnati	AB	H	O	A
Rojek,ss	5	0	1	3	B'mholtz,rf	5	2	1	0
Gustine,3b	5	3	1	2	Wyrostek,cf	4	0	3	0
Kiner,lf	4	3	4	0	Hatton,3b	3	1	0	2
Walker,rf	3	1	1	0	Sauer,lf	4	1	6	0
Westlake,cf	4	1	2	0	Kl'ewski,1b	4	2	9	1
Stevens,1b	5	2	6	0	Lamanno,c	2	0	2	1
M'taugh,2b	2	0	2	2	Adams,2b	3	2	3	3
F'gerald,c	3	0	8	1	Stallcup,ss	4	2	3	2
Queen,p	1	0	0	0	Walters,p	2	0	0	1
St'cevich,p	0	0	0	1	Gumbert,p	1	0	0	2
aGutteridge	1	0	0	0					
McLish,p	0	0	0	0	Totals	32	10	27	12
bBockman	1	0	0	0					
Main,p	1	0	0	1					
Lombardi,p	0	0	0	0					
Totals	35	10	25	10					

aStruck out for Strincevich in fifth.
bPopped out for McLish in sixth.
cOne out when winning run scored.

Pittsburgh	001 021 200—6
Cincinnati	005 100 001—7

Runs—Gustine (3), Kiner (2), Stevens, Raumholtz (2), Wyrostek, Hatton, Sauer, Kluszewski, Stallcup, Rojek (2). Errors—Hatton, Sauer. Runs batted in—Kiner (2), Walker (2), Stevens (2), Hatton (2), Kluszewski (2), Adams (2), Sauer, Two-base hits—Stevens, Kiner, Walker, Hatton. Home runs—Stevens, Sauer. Stolen base—Baumholtz. Sacrifice—Gumbert. Double plays—Hatton to Adams to Kluszewski, Murtaugh to Rojek to Stevens. Left on bases—Pittsburgh, 9; Cincinnati, 8. Base on balls—Queen, 5; Strincevich, 1; Main, 1; Walters, 4; Gumbert, 3. Strikeouts—Queen, 3; Main, 1; Walters, 2. Hits—Queen, 4 in 2⅓; Strincevich, 2 in 1⅓; McLish, 1 in 1; Main, 2 in 2⅓; Lombardi, 1 in 1; Walters, 7 in 5; Gumbert, 3 in 4. Passed ball—Lamanno. Winner—Gumbert. Loser—Lombardi. Time—2:34.

Second Game

Pitsb'gh	AB	H	O	A	Cincinnati	AB	H	O	A
Rojek,ss	4	1	2	3	B'mholtz,rf	5	1	1	0
Gustine,3b	4	2	2	3	Wyrostek,cf	4	1	3	0
Kner,lf	4	1	1	0	Hatton,3b	3	1	2	3
West,rf	0	0	1	0	Sauter,lf	3	2	1	0
Stevens,1b	3	2	8	1	Kl'ewski,1b	4	2	12	1
Westlake,cf	5	3	4	0	Mueller,c	5	1	4	0
Bargall,2b	5	1	2	2	Adams,2b	4	1	3	2
Kluttz,c	5	1	6	0	Stallcup,ss	5	0	1	6
Gregg,p	2	0	0	0	Fox,p	1	0	0	1
aGutteridge	1	0	0	0	Hetki,p	1	0	0	0
Walsh,p	2	0	0	2	Peterson,p	0	0	0	0
					Wehmeier,p	0	0	0	0
Totals	37	11	27	11	bRickett	1	1	0	0
					Erautt,p	0	0	0	0
					cGalan	1	0	0	0
					Totals	37	10	27	13

aStruck tout for Gregg in sixth.
bSingled for Wehmeier in seventh.
cFouled for Erautt in ninth.

Pittsburgh	006 000 520—13
Cincinnati	300 130 120—10

Runs—Wyrostek, Hatton (3), Sauer (3), Kluszewski (2), Stallcup, Rojek (2), Gustine (2), Kiner (2), West (3), Stevens (2), Westlake (2). Errors—Westlake, Fox. Runs batted in—Westlake (6), Stevens (4), Kiner, Bargall, Sauer (5), Kluszewski (3), Baumholtz, Adams. Two-base hits—Westlake, Gustine, Stevens, Kluttz, Mueller. Home runs—Sauer (2), Westlake, Kluszewski. Sacrifice—Gustine. Double plays—Stallcup to Adams to Kluszewski, Gustine to Stevens. Left on bases—Pittsburgh, 6; Cincinnati, 8. Base on balls—Gregg, 3; Walsh, 3; Fox, 4; Hetki, 3; Erautt, 1. Strikeouts—Gregg, 3; Hetki, 3. Hits—Gregg, 7 in 5; Walsh, 3 in 4; Fox, 4 in 2⅓; Hetki, 1 in 4; Peterson, 2 in 0; Wehmeier,1 in ⅔; Erautt, 3 in 2. Hit by pitcher—Gregg (Sauer). Winner—Walsh. Loser—Hetki. Umpires—Pinelli, Gore and Robb. Time—2:34. Attendance—28,086.

Grays Lose To Giants, 8-6

Despite a homer, triple and single by Luke Easter, Washington's Homestead Grays dropped an 8-6 decision to the Baltimore Elite Giants yesterday in an exhibition game before 10,000 at Griffin Stadium.

The left-handed hitting Easter lined his triple high against the right-field wall in the first inning to drive in two runs. Then in the third, he cleared the wall by 10 feet with a home run blast with Lou Fields aboard. Baltimore put the game on ice after trailing, 5-2, by stirring up a five-run rally in the sixth.

Washington's exhibition game record lists seven wins against four defeats.

Baltimore	200 005 001—8 10 0
Washington	302 000 010—6 8 1

Romby and Robinson; Thompson, Bell (6), Smith (7) and Souza.

10-Mile Marathon Added to Masonic Sports Program

Long-distance foot racing, discontinued by the District of Columbia Amateur Athletic Union in war years, will be revived June 18, Paul Leiss, chairman, announced yesterday.

The firstr ace, a 10-mile abbreviated marathon, will be staged in conjunction with the Masonic Night of Thrills being in Griffith Stadium.

Leiss says that he expects a field of 40 or more. He expects many of the Washington area's best runners will compete.

The marathon will get under way at 8 o'clock, with three laps being run inside the stadium. The runners then will take to a measured course, going out in the northwest and returning over northeast streets of the District, finishing with three laps inside the park.

Another feature of the program is a baseball double-header starting at 2 p. m. The first game pairs the Silver Spring and Alexandria De Molays. In the nightcap the Quantico Marines will tangle with the Martin Bombers.

Proceeds go to the maintenance fund of the Masonic and Eastern Star Home, 6000 New Hampshire ave. ne.

Sentelle Wins

Sentelle Contractors defeated the Fort Meade 3d Cavalry Group, 10 to 8, yesterday in a nine-inning softball game at Fort Meade.

AUTO REPAIRING and REPAINTING
BODY AND FENDER WORK
McMahon Chevrolet
1238-46 Upshur St. N.W. GE. 8100
IMMEDIATE DELIVERY

By Geze Jones—The Washington Post

ON THE PIN—Bob Hamilton, New Orleans Open winner and former National PGA champion, shows some of his National Capital Open rivals how he plays an iron shot to within inches of the cup. Looking on are, left to right, Eric Monti, Walter Bogley, coowner of Prince Georges Country Club, and George Schoux. Monti and Schoux are regarded as two of the more promising younger pros

Here for Capital Open

Worsham's 69 Breaks Record At Quantico

Lew Worsham shot a brilliant 3-under-par 69 to set a Quantico course record yesterday as he tuned up for the National Capital Open which starts Thursday at Prince Georges Golf and Country Club.

Playing in an exhibition match on the Officers' Club course, the National Open champion went out in 36 and returned in 33 as he and Quantico Pro Al Jamison downed Ed Furgol and Jimmy Thompson, 2 up.

Worsham's effort beat the record of 70 established by Harold Oatman. Worsham birdied five holes, the second, eleventh, twelfth, fourteenth and eighteenth, and he bogied only two, the seventh and seventeenth.

Furgol and Thomson each carded 37 36—73, while Jamison had 38 38—76.

Meanwhile, other entries in the Capital Open also worked out.

At the Hermitage Country Club in Richmond, Va., Bobby Locke and Lloyd Mangrum defeated Jimmy Demaret and Byron Nelson, 1 up, in an exhibition match played before a large crowd.

Locke and Mangrum had a best ball score of 8-under-par 65. Nelson and Demaret had a score of 66.

Locke and Demaret tied with 68's in medal scores. Nelson carded a 71 and Mangrum a 72. Demaret's eagle three on the 515-yard ninth made the match even at the turn. Locke clinched the match on the sixteenth, a 320-yard hole, with a birdie three.

At nearby Army-Navy Country Club in Arlington, Va., Cary Middlecoff, one of the leading money winners among the pros and a favorite in the Capital Open, shot seven birdies while racking up a 1-under-par 70, and Harry Griesmer, a local entry from the Bethesda Country Club, shot a 67 over his home course.

Sligo Park Pro Roger Peacock shot a 1-under-par 71 at Prince Georges, George Schoux, Dutch Harrison, Bob Hamilton, Eric Monti and Dave Clark also practiced at Prince Georges.

Dillard Honored

Des Moines, Apri 12 5(AP).—Harrsion Dillard, Baldwin-Wallace's ace Negro hurdler, has been named by sportswriters as the outstanding athlete in the thitry-ninth annual Drake relays.

Dillard received 28 of the 31 votes cast by sportswriters covering the event. Charley Peters, Indiana dashman who won the 100-yard dash; Charlie Parker, Texas sprint ace and Jerry Thompson, diminutive distance dynamo from Texas, each received one vote. Thompson won the honor last year.

Cochet Defeated In Paris Finals

Paris, April 25 (AP).—Marcel Bernard, France's top-ranking tennis player, defeated Henri Cochet, the 47-year-old former French ace, 6—4, 6—3, 6—2, in the finals of the Paris international tournament today.

Stranahan Checks In, Anxious To Try Prince Georges Links

FRANK STRANAHAN, the handsome and sometimes outspoken golfing star, checked into town last night with the statement that he will waste no time in getting ready for the start of the National Capital Open tournament Thursday at Prince Georges Golf and Country Club.

"Henry Cotton and I are going out there early Monday and get in some practice," said Frank.

Stranahan said that he has been playing good golf of late. "I finished third in the Charlotte Open—my last open tournament—and they wouldn't let me play in the Masters."

Frank didn't have much to say about his trouble in Augusta when he was barred from the Masters tournament after he allegedly insisted on practicing putting on damp greens despite warnings of tournament officials.

"Every story I saw about that affair was distorted," said the amateur star. "The truth about the matter sever came out, but I think it wil in time. Those things always get cleared up in the end."

Asked about his condition, Frank smilingly said, "I'm always in good condition."

A bar-bell enthusiast and accomplished weight-lifter, Stranahan possesses one of the finest physiques in golf.

Doesn't weight lifting make one muscle-bound?

"It all depends on how you do it," said Frank. "My arms are okay, so I don't work on them. I just do things that develop my back, legs and speed."

Has he ever played at Prince Georges?

"No, I haven't. But I'll get in plenty of practice before the tournament starts. And I hope I make a good showing. But these pros are awful hard guys to beat."

The Minors

(Not including yesterday's games.)

PACIFIC COAST LEAGUE

	W.	L.	Pct.		W.	L.	Pct.
SanFr'isco	13	8	.619	Portland	11	12	.478
L. Angeles	15	11	.577	Sacramento	9	12	.429
Oakland	13	12	.520	Hollywood	8	12	.400
San Diego	13	12	.520	Seattle	8	12	.400

Yesterday's Results

Seattle 2-1	Hollywood 1-1
San Francisco 11-4	Sacramento 8-3
San Diego 16-2	Los Angeles 5-6
Oakland 6-2	Portland 2-9

INTERNATIONAL LEAGUE

	W.	L.	Pct.		W.	L.	Pct.
Baltimore	2	1	.667	Toronto	1	1	.500
Montreal	2	1	.667	Newark	1	2	.333
Syracuse	2	1	.667	Rochester	1	2	.333
Jersey City	1	1	.500	Buffalo	1	3	.333

Yesterday's Results

Buffalo 10-2	Jersey City 0-7
Rochester 5-2	Newark 2-3
Montreal 5-4	Syracuse 2-3
Toronto 5-10	Baltimore 3-3

AMERICAN ASSOCIATION

	W.	L.	Pct.		W.	L.	Pct.
Ind'apolis	8	2	.800	Milwaukee	5	6	.454
St. Paul	6	4	.600	Louisville	5	6	.454
Min'apolis	5	5	.500	Columbus	4	6	.400
Kans. City	5	6	.454	Toledo	4	7	.363

Yesterday's Results

Minneapolis 8-8	Toledo 5-5
Columbus 5-14	Kansas City 4-7
Louisville 5-6	St. Paul 1-10
Milwaukee 10-10	Indianapolis 8-11

SOUTHERN ASSOCIATION

	W.	L.	Pct.		W.	L.	Pct.
Mobile	6	2	.750	Chat'nooga	3	4	.429
Memphis	5	5	.714	Atlanta	3	5	.375
Nashville	4	3	.571	Little Rock	3	5	.375
B'mingham	4	4	.500	N. Orleans	2	5	.286

Yesterday's Results

New Orleans 11-4	Chattanooga 2-3
Memphis 6-7	Atlanta 1-8
Birmingham 6-8	Little Rock,5-1

TEXAS LEAGUE

	W.	L.	Pct.		W.	L.	Pct.
S. Antonio	7	3	.700	Okla. City	5	5	.500
Dallas	6	5	.545	Tulsa	5	5	.455
Beaumont	6	5	.545	Houston	4	6	.400
Ft. Worth	5	5	.500	Shreveport	3	6	.333

Yesterday's Results

Houston 12	San Antonio 6
Fort Worth 6	Tulsa 5

PIEDMONT LEAGUE

Yesterday's Results

Lynchburg 5	Roanoke 1
Richmond 5	Newport News 4
Norfolk 5	Portsmouth 0

Aero Club to Hear Kuter

Maj. Gen. Laurence S. Kuter, head of the new Military Air Transport Service, will address a luncheon meeting of the Aero Club of Washington Tuesday noon in the Burlington Hotel.

DAILY REMINDER
"WHEEL WITH WHEELER"
"LOTS OF MEN"
Ready to Repair your Chrysler or Plymouth
WHEELER, INC.
DIRECT FACTORY DEALER
4800-4820 Wisconsin Ave. EM. 4800

McIntyre Gives 1 Hit, Sunnybrook Wins, 5-4

Lefty McIntyre hurled a one-hitter and Bud Evans slammed a home run as Sunnybrook opened its Prince Georges County Baseball League season with a 5-4 victory over Maryland Sports Shop yesterday at Sunnybrook.

FACTORY APPROVED
Nash
Sales—Parts—Service
SERVICE ON ANY MAKE CAR
All-Over Paint Job, Any Car, Any Color $59.50
Guaranteed Workmanship and Materials
• Front End Work and Wheel Alignment A Specialty
Budget Terms on '39 and Later Models
SAFFORD-CHANDLER
MOTOR COMPANY, INC.
629 H St. N.E. AT. 4600
"The Home of Friendly Service"

ED CARL SAYS
AUTO TROUBLE?
Call CARL
DISTRICT 2775
Washington's Little Detroit • 7 City-Wide Locations

GW, Delaware Sailing Teams Tie in Regatta

George Washington and Delaware tied for first place yesterday in a pentagonal sailing regatta on the Potomac to qualify for next weekend's Middle Atlantic intercollegiate yacht races at Kings Point, N. Y.

G. W. and Delaware each outscored the third place team, Penn Military College, 48-43. Syracuse polled 30 points while Lehigh scored 29. Penn Military's showing was surprisingly strong since yesterday's regatta was the first for that school.

High individual scorer yesterday was Bill Fox of Delaware, who in 10 races, finished ahead of 25 boats. In seven regattas this season, G. W. has won four, lost two and tied for first in a seventh.

Mareh Suffers Relapse

London, April 25 (AP).—Actor Fredric March has suffered a relapse from an operation last month and was resting in a hospital today.

"My only authorized story" Babe Ruth
The BABE RUTH Story
By BABE RUTH as told to BOB CONSIDINE
For the first time Babe tells the dramatic story of his life. Illustrated. Cloth-bound $3. Paper-bound $1. At all bookstores.
E. P. DUTTON & CO., New York 10

KENTUCKY DERBY
Chartered Pullmans
ALL-EXPENSE WITH "DUTCH" BERGMAN
APRIL 30 - MAY 2, 1948
Including terrace seats, meals, pullman accommodations, transfers to Churchill Downs
FOR ONLY $98 up plus tax
Reservations while they last
Clubhouse Box Seat Tickets Available at Slight Add'l. Cost.
UNITED STATES TRAVEL AGENCY
Suite 326 Bowen Bldg.
815 15th St. N.W., EX. 4521

WHO SAYS PRICES ARE HIGH?
CHAMPION SPARK PLUGS $2.95 SET INSTALLED ANY 6 OR 8 REGULAR PRICE $5.60
TIRES $10.95 Plus Tax 1st Line FIRESTONE, GOODYEAR, U. S., Etc.
RELINE BRAKES HYDRAULIC $10.95 FORD-PLYMOUTH-CHEV REGULAR PRICE $17.60
PAINT JOB COMPLETE $47.50 ANY MAKE REGULAR PRICE $75
CONVERTIBLE TOPS $39.50 MOST MAKES Installed, $12
Complete Lubrication $1.00
Drain, Flush Refill Trans. & Diff. 1.50
Lub. & Adj Fr. Wheel Bearings 1.50
Refill & Adj. Shock Absorbers 1.50
Check Clutch & Brakes, Add Water & Test Battery, Drain and Refill Cooling System, Clean Fuel Pump & Clean Air Filter 80c
Total $6.10 Special $4.25
A SUPER SERVICE
We will tow in to our place of business, any wrecked car within Washington or the Metropolitan Area for NOTHING. There are no strings—no catches—you do not have to have the car repaired by us. This is strictly a public service.
LOGAN
1111 18th St. N.W. District 5800
2017 Va. Ave. N.W. MEtropolitan 2818
3540 14th St. N.W. HObart 4100

PARKWAY—the best way—
—to restore POWER and PEP to your Ford NEW ENGINES
As low as $22.06 Per Month
Parkway
SALES Ford SERVICE
3040 M St. N.W. • MI. 0181
30 Years of Fair Dealing

YOU DON'T HAVE TO OWN A YACHT TO BELONG TO THE "CARRIAGE TRADE"...

...but you are "CARRIAGE TRADE" if you insist on
GALLAGHER & BURTON'S White Label

A luxury blend created for the "Carriage Trade"... that group of Americans which always appreciates and demands the finest.
Gallagher & Burton, Inc., Balto., Md. Blended Whiskey. 65% Grain Neutral Spirits

Don't Tell Show Titlist

Charlottesville, Va., April 25.—Don't Tell, 3-year-old gelding, owned by Capt. Morton W. Smith of Middleburg was the leading point winner at the Keswick Neighborhood Horse Show today.

The son of Bard Umber won trophies offered in the classes for 3-year-old hunters, green lightweight hunters and maidens under saddle.

Second highest point winner was Erased Error, owned by Mrs. Frances Gleason of Concord, Mass. The 17 classes were judged by Mrs. James C. Hamilton of Warrenton and Andrew Montgomery of Uno.

Boston Braves Send Treichel to Hollywood

Boston, April 25 (AP).—The Boston Braves today optioned Pitcher Al Treichel to Hollywood of the Pacific Coast League.

Trichel previously had been sent to San Diego but was returned to the Braves by the Padres.

Mrs. Hallman Pilots Victor

Gray Lark Wins Ravenworth Hunter and Jumper Crowns

By Harry DeMawby, Jr.

Mr. and Mrs. Gardner Hallman's versatile Lray Lark annexed both the hunter and jumped championships at the Ravensworth Hunt Club horse show yesterday on Ravensworth Farm near Annandale, Va.

Gray Lark, sired by the amous jumper of Mrs. M. E. Whitney, Bon Nuit, gave sterling performances, adjusting herself to the different conditions of both divisions.

In the hunter classes she won the open hunters, was third in the working, and paired with her stablemate, Mr. Robert C. Lee's Bonne Fille, was fourth in the pairs for a total of 7½ points.

In the open jumper events she was victorious in the warm-up, after a four jump-off tie with Bonne Fille, finished second in the knock-down and out class, winding up the day with a fourth in the scurry.

Mrs. Hallman did a fine job of piloting in all but the scurry, relinquishing the saddle to her husband the well-known show ring rider.

Reserve championship hunter with 7 points was Peyton Ballenger's Bradon King, a 7-year-old bay gelding showing for his first season with Bill Sweeney in the irons.

The runner-up for championship honors in the jumper events, with 6 points, was Vairwood Stable's well-known veteran campaigner Hi-Jack, ridden by Garth Viar.

Summaries

PONY SADDLE (over 13 hands)—Won by Billy Lanier's Surprise; second, E. W. Rivercomb's Honeysuckle; third, Nancy Graham's Kalico Kat; fourth, Caroline Evans' Tango.

PONY SADDLE (under 13 hands)—Won by Nancy Graham's Patsy; second, Laura Lee Shreve's Dan; third, Wayne Cannon's My My; fourth, Carroll Ebeling's Casillis Comet.

PONY JUMPER (ver 14 hands)—Won by Laura Lee Shreve's Chico; second, My My; third, E. W. Rivercomb's Baby; fourth, Surprise.

PONY JUMPER (under 13 hands)—Won by V. M. Johnson's Rita; second, Casalis Comet; third, Ellen Ledbetter's Gold Fairy; fourth, Dan.

HUNTER HACK—Won by Avon Shockey's Red Knight; second, Claughborne Stables' Jenifer; third, Peyton Ballenger's Brandon King; fourth, Betty Cannon's Golden Belle.

WARM-UP—Won by Mr. and Mrs. Gardner Hallman's Gray Lark; second, High Rock Farm's Lady's Maid; third, Blanche Johnson's Valvo; fourth, A. S. Daly's Tiny.

WORKING HUNTERS—Won by Brandon King; second, Red Knight; third, Gray Lark; fourth, Harry De Mawby, Jr.'s Day Dreams.

KNOCK DOWN AND OUT—Won by Robert C. Lee's Bonne Fille; second, Gray Lark; third, Roger Groves' Mr. Taylor; fourth, W. C. Viar's Hi-Jack.

PAIRS OF HUNTERS—Won by Gwendolyn Armstrong's Precocious Miss and Prim Burrows' Rain Coat; second, Golden Belle and W. C. Carrico's On Parade; third, Valvo and Brandon King; fourth, Gray Lark and Bonne Fille.

MODIFIED OLYMPIA—Won by Hi-Jack; second, J. F. McCauley's Spin Boy; third, R. L. Lewis' Ranger; fourth, Valvo.

OPEN HUNTERS—Won by Gray Lark; second, On Parade; third, Jenifer; fourth, Valvo.

SCURRY—Won by Hi-Rock Pram's The Heckler; second, Mr. Taylor; third, Nicholas Pelovsnyi's Grey Wings; fourth, Gray Lark.

HUNT TEAMS—Won by Red Knight, Brandon Kin gand Valvo; second, Herb Robinson's Ben Gray, Rain Coat and Precocious Miss; third, Viarwood's Sen. Satin, Grey Wings and Jenifer; fourth, On Parade, Golden Belle and Mrs. C. C. Cannon's Golden Nellie.

HUNTER CHAMPION—Gray Lark, 7½ points.
RESERVE—Brandon King, 7 points.
JUMPER CHAMPION—Gray Lark, 9 points.
RESERVE—Hi-Jack, 6 points.

The Sports Reel

Schoolboy Fans 68 in 26 Innings

Thomaston, Ga., April 25 (AP).—Hugh Frank (The Great) Radcliffe, 6-foot-2 righthander, fanned 16 out of 20 men in his latest feat as a high school pitcher.

He made the headlines Monday with a phenomenal 28-strikeout performance against Lanier High School.

Thursday afternoon, in Griffin, he struck out 16 Griffin batters in 6 2/3 innings. He fanned four men in the fourth inning when his catched dropped the ball. He has now struck out 68 men in 26 1/3 innings—an average of 2.6 strikeouts an inning.

Color-Full Race

New York, April 25 (AP).—Things were a little blue at Jamaica Saturday along about the third race.

Blue Counselor was the winner, Blue Thanks was second, Disconsoldate third and Blue Regent fourth.

Monotonous, Isn't It?

Colford, England, April 25 (AP).—Norman Thomas, a 45-year-old carpenter, laid down his cue yesterday after 44 hours and 50 minutes of continuous billard playing. He claimed a world endurance record.

"I was not unduly tired," he said, "but, oh how my feet ached!"

'Old Man' Zale

Hot Springs, Ark., April 25 (AP).—Tony Zale will celebrate his thirty-fourth birthday before he tries to win back the World's middleweight championship June 9. And at 34 a fighter isn't exactly a spring chicken.

However, Zale, in training here for his third and "rubber" match with Champion Rocky Graziano, who'll be a mere 26, at Newark, N. J., figures his age is an advantage.

Older fighters, believes Zale, generally are in better physical condition than the younger ones.

NATS—From Page 13

Nats Split With Athletics

scoring was in the second inning when Vernon led off with a two-bagger and was stranded.

IN THAT FIRST game the Nats blew a chance to even a 47-year score with the Athletics. It was the 1000th game between the teams since the formation of the American League in 1901 of which the A's had won 500 and Washington 499 . . . Bingo Binks made the catch of the day with his running grab of Gil Coan's liner in the first game and then demonstrated he hadn't changed much. He was half way to the dugout before he discovered there were only two out . . . Until he got those two doubles and a triple in the second game, Gil Coan was the hard-luck hitter of the series with the A's grabbing a series of hard smashes off his bat . . . When little Ramon Garcia, the Nats' Cuban pitcher, singled to right late in the second game it marked the first cross-handed hit in the history of the major leagues

Garden State

FIRST RACE—One and one-sixteenth miles; purse, $2500; 4-year-olds up; claiming.

P.P.	Horse and Jockey.	Wt.	Odds.
1	Well Informed (no boy)	116	6-1
2	Chance Had (M. N. Gonzales)	116	4-1
3	Sevil Dove (Start)	104	5-1
4	Quiet Shot (Stout)	114	4-1
5	Valdina Sentry (Turner)	111	15-1
6	Royal Step (Strange)	110	8-1
7	Ring Master (Williams)	111	10-1
8	Temeru (C. Kirk)	122	2-1
9	Gainer (no boy)	116	10-1
10	Hard Blast (Buxton)	122	9-2
11	Magna Ray (Buxton)	116	15-1

SECOND RACE—Four and one-half furlongs; purse, $3000; maiden 2-year-olds.

1	Teddyata (Balzaretti)	117	20-1
2	Flying Nun (no boy)	117	20-1
3	Marbee Kay (no boy)	117	15-1
4	†Miracle Rod (Howell)	117	6-1
5	†Kidded (Dotter)	117	10-1
6	Superex (no boy)	117	5-1
7	Floris (Martin)	117	8-1
8	†Ity (no boy)	117	8-1
9	†Wilhemine (Lynch)	117	10-1
10	Sub (no boy)	117	4-1
11	Hand Maiden (no boy)	117	5-1
12	†Sky Pattern (Howell)	117	6-1
13	Lady Alice (Martens)	113	15-1
14	Hypertension (no boy)	117	5-1
15	Indus (no boy)	117	20-1
16	Lapis Lasuli (Del Vecchio)	110	20-1

†W. Appel and Mrs. D. Shea entry.
†J. C. Brady and Glenel Stable entry.
High Ground Stable and F. Bontempo entry.

THIRD RACE—Six furlongs; purse, $3000; 4-year-olds up; claiming.

1	The Conga (Polk)	106	20-1
2	Little Bengy (no boy)	113	4-1
3	Black Tempest (Pawley)	113	4-1
4	Sir Imp (Bacon)	108	8-1
5	Ardent Miss (Basile)	110	8-1
6	Red Scout (no boy)	111	15-1
7	Wit's End (no boy)	113	8-1
8	Expendable (Buxton)	111	10-1
9	Liquid Lunch (Basile)	110	6-1
10	Vera Connolly (no boy)	108	15-1
11	Sis Boom Baa (no boy)	113	15-1
12	Amber Doll (no boy)	108	20-1
13	Brace Play (Drury)	103	20-1
14	Mama Fufu (no boy)	117	6-1
15	Beau's Nurse (Martens)	108	20-1
16	Hanaanaa (Turner)	108	20-1

FOURTH RACE—Six furlongs; purse, $3500; 4-year-olds up; allowances.

	Delmore (Stout)	117	4-1
2	Airmada (Martens)	112	4-1
3	Imperil (no boy)	109	8-1
4	Tacaro-Milkman (no boy)	111	6-1
5	Royal Foot (no boy)	112	4-5
6	Shoe Buckle (no boy)	109	8-1

FIFTH RACE—Six furlongs; purse, $4000; 3-year-olds; allowances.

1	Brown Fox (no boy)	113	10-1
2	†Lucky Devil (Martens)	111	8-5
3	Regalon (no boy)	113	4-1
4	Not Very Much (Buxton)	113	8-1
5	†Irrawaddy (Martens)	114	8-2
6	Coyote (Miller)	113	8-2
7	Friar Tuck (C. Kirk)	113	4-1
8	Dobodura (Finnegan)	111	6-1

†Brookmeade Stable entry.

SIXTH RACE—Six furlongs; purse, $4000; 4-year-olds up; claiming.

1	Happy Hoodlum (Balzaretti)	122	9-2
2	Saracen Miss (Balzaretti)	110	15-1
3	Count Did (Turner)	116	4-1
4	Sweetsema (Polk)	110	15-1
5	Pilate's Miss (Stark)	108	8-1
6	Bullhead (Polk)	113	8-1
7	Grand Astrea (Steinacker)	110	20-1
8	One Only (Howell)	108	15-1
9	Semper Avanti (Basile)	122	4-1
10	Twenty Knots (no boy)	116	5-1
11	Dove Shoot (Gilbert)	116	5-1

SEVENTH RACE—One and one-half miles; purse, $3500; 4-year-olds up; claiming.

1	Burra Peg (Howell)	116	4-1
2	That's Him (Polk)	117	5-1
3	Graymar Royal (Moe)	111	5-1
4	Captain Kidd (Balzaretti)	107	20-1
5	Mandeaux (no boy)	120	7-5
6	Nick Kenny (Gilbert)	116	4-1

EIGHTH RACE—One and one-sixteenth miles; purse, $3500; 4-year-olds up; claiming.

1	Fagrace (no boy)	111	15-1
2	Broadloom (Martin)	119	4-1
3	Salute (Howell)	119	8-5
4	Afire (no boy)	114	5-2
5	Blue Frost (Roberts)	111	8-1
6	Liberty Road (no boy)	116	10-1
7	Decapace (Polk)	111	20-1
8	Winged Heels (no boy)	116	20-1
9	Ensign Mary B. (no boy)	114	10-1
10	Mibill D. (no boy)	116	8-1
11	Signals Broke (Steinacker)	119	8-1
12	Aboko (Buxton)	119	4-1

WANTED
Tennis players, fishermen, horseback riders, dancers. If over twenty, unmarried, and of good character, phone, 1 to 9 P. M.
JUST FOR FUN CLUB
1612 20th St. N.W. DE. 2600

Track, Tennis, Baseball Share Highs' Slate

By Herb Heft
Post Reporter

The Sidwell Friends Invitational Tennis Tournament and the University of Maryland Invitational Track Meet elbow into this week's schoolboy sportlight alongside 58 baseball games.

In all, eight tennis matches, six track meets, 10 golf matches and tow lacrosse games are on the docket.

Landon defends its two-year reign as junior and boys' tennis champion of Washington in the Friends tourney. Gil Bogley and Ted Rogers, both of Landon, defend their District schoolboy tennis team among its entries.

40 Highs in Meet

Forty highs from Washington, Virginia, Baltimore and the rest of Maryland are entered in Maryland's track meet. It may bring together two o fthe best half-milers in the East—Bobby Jones of George Washington of Alexandria and Charlie Gunn of Woodrow Wilson. oBth have been running the distnce in around 2 minutes flat.

Another featured entrant is Forrest Miles, Eastern's dash star, who last Friday ran 100 yards in 9.9 seconds.

Interhigh Games

The four Interhigh League baseball games Friday find Calvin Coolidge at Western, Central and Woodrow Wilson; McKinley Tech at Anacostia and Eastern at Roosevelt. Eastern, Wilson and Tech are currentl ytied for first place with 2-0 records.

Other featured baseball games this week find Tech at George Washington and Western at Washington-Lee of Arlington on Tuesday, and W.-L. at G. W., and Montgomery-Blair at Bethesda-Chevy Chase on Friday. W.-L. has a 7-0 record so far, while G. W. has won five out of six, so their meeting will go a long way toward deciding the northern Virginia championship.

BASEBALL
Dunbar vs. Cardozo at Rosemary, 3:30 p. m.
Armstrong at Douglas of Baltimore, 3:30 p. m.
Roosevelt at Mount Vernon of Alexandria, 3:30 p. m.
Anacostia at Georgetown Prep, 3:30 p. m.
Falls Church at George Washington of Alexandria, 3:30 p. m.
LACROSSE
Charlotte Hall, Md., at Augusta, Va. Military Academy, 3:30 p. m.

Yanks Send Silvera to Coast

New York, April 25 (U.P.).—The New York Yankees optioned Catcher Charley Silvera to Portland of the Pacific Coast League today, subject to recall within 24-hour notice.

Jamaica

1—5½; $3500; 2-year-old maidens; claim.

Tonga	116	Grumpie	119
Sullfield	116	Firstly	116
†Pitfall	119	Ethel's Pick	109
Sure Glide	116	Jay Boy	109
†Shipmate	116	Hale Edgar	119
Hiya Sailor	119	†Mop Up	119

†Y. S. Bragg entry.
†D. Rosenberg entry.

2—5½; $3500; 4-year-olds up; claiming.

Sir Gallascene	106	Bold Salute	109
Tassels Won	108	†Darby Darter	113
†Key Award	113	Merry King	120
†Alkimu	115	Toy Race	120
Our Gazal	106	Little Keith	108
†Albatross	120	Hard Facts	121
Red Board	110		

†J. S. Morris entry.
†E. Cantor entry.

3—5½; $4000; 3-year-old maiden fillies.

Sweet Conquest	116	Misaki	116
In Love	116	Magic Mirror	116
Mistress Mine	116	Domenico	116
Joan's Robin	116		

4—5½; $3500; 3-year-olds; claiming.

Custody	120	Wolf	114
Sagtin	110	†Melfy	114
Gary Leslie	116	Lieut. Ben K.	116
Wearip	114	Pilot Mac	116
Mr. Happy	113	Hunat Drop	114

†Mrs. G. and Mrs. D. Schiller entry.

5—5½; $5000; 3-year-olds; allowances.

†Blaknont	120	Safe Arrival	113
Pennant Day	120	†Magic Moment	113
Dreamer	113	Ace Admiral	118

Mr. and Mrs. G. Ring entry.

6—1 1-16; $3500; 4-year-olds up; claiming.

Ringthebell	119	Townhouse	122
Basuto	119	Mighty Master	117
Jarvis Boy	114	†Jacopolo	114
Bimont	118	†Aralak	119
Damon	119		

†M. S. Goldmaner entry.

7—1 1-16; $3500; 4-year-olds up; claiming.

Prepossess	109	Qui Ann	109
Tom Ferris	113	Jacopian	109
Jingoe	114	Kimberley	114
Girlie	113	Aethelius	117
Lemle Boy	113	Confirmation	111
Spicebush	114		

Churchill Downs

1—4½; $2000; 2-year-old maidens.

Chall Reward	116	Pot Pass	111
Lilley's Sugar	111	Trippon	116
New Look	116	†Triple	116
Carter Girl	116	Frost	116
†Bold Runaway	116	Dolly's Beauty	116
Bit O' Butter	116	Hal's Linda	116

†Cope Friedberg and Barnett entry.

2—5½; $3000; 3-year-old maidens.

Chalk	115	Leamour	118
†Skydue	112	†Easy Humor	116
†Weedy One	113	Justa Whirl	113
Barbara Rosa	108	Some Ruler	108
†Fort	115	Boo Rose	113
†Onlooa	113	Elderbrook	118
Hasty Colleen	108	Burdite	113
†Wayfarer	113	Naughty's Dior	116
†Safe Gift	108	†St. Louisan	113
Sun Pet	118	Stepinfos	118

†Bozanowski and Carney entry.
†W. M. Wickham entry.
†Adams and Young entry.
†Shadybrook Farm entry.

3—4½; $2000; 3-year-olds; claiming.

Chance Voyage	115	Bold Mack	115
Mary Carlyn	109	St. Nicholas	109
Slick Pigeon	109	Dawn O' Peace	109

4—3/4; $2000; 3-year-olds; claiming.

Bold Lady	101	Tetra Rose	111
Mistral Bomb	110	Countess Ia	100
Marvin's Tip	110	Green Isle	105
Sky Train	113	Santa Fe	116

5—7-16; $2000; 4-year-olds; claiming.

Lookout Dice	107	Rembird	111
First Whirl	110	Challemain	105
Play Sure	110	Duckberry	105
Elkionian King	110	Fire Tell	110

6—5½; $2500; 4-year-olds up; allowances.

Blue Seal	116	Feiure	109
Walkie Talkie	113	Gay Secret	119
Hard Hold	110	Ariel Ace	116
Annie's Reply	102	Pamaki	113
Big Fog	115	Napoleon	114

7—1 1-16; $2000; 4-year-olds up; claiming.

Night Crawler	106	Chompy Boy	114
Dusty Roads	116	Pharswell	113
San Yet	108	Watch Andy	111

1 1-16; $2000; 4-year-olds up; claiming.

Westfield	109	Jamerica	111
Total Victory	117	War Edict	113
John Sano	117	Small Stuff	108
Joseph Jr.	110	Miss Blindfold	108
Game O' Chance	113		

?
Accident
. . . Tell the Insurance Company You Want the Car Repairs Done by . . .
HALEY'S
2020 M STREET, N. W.

Dillard Best Prospect

Several Olympic Track Favorites Emerge From Big Weekend of Relay Carnivals

New York, April 25 (U.P.).—A handful of real, honest-to-stopwatch Olympic favorites emerged today from a weekend of running, jumping and throwing at relay carnivals across the Nation.

Out of the Penn Relays at Philadelphia, the Drake Relays at Des Moines, Iowa, and the Colorado University Relays at Boulder, Colo., came outstanding stars in nearly every length of race as well as in the discus throw and the shot put.

Of them all, perhaps the most impressive was Harrison Dillard of Baldwin-Wallace.

The loose-jointed Negro, who ranks as one of the world's leading hurlers, had a part in two meet records in the Drake carnival and ran his personal victory string to 55 races. He is now only 10 races short of the record victory streak of 65 compiled by Greg Rice, the retired distance-running star.

Dillard won the 120-yard high hurdles in 14.1 seconds, tying the record, and also anchored the Baldwin-Wallace team to a meet record of 1:26.6 in the half-mile relay.

Fortune Gordien of Minnesota remained the U. S. A.'s big hope for the discus throw at London by winging the platter to a new meet record of 165 feet 5 inches at Drake to smash the old mark by 4 feet.

Penn Records Beat Out Drake

Here's how the best performances compared:

100-YARD DASH—Penn: Bill Carter, U. S. Army, 9.7 seconds; Drake: Charley Peters, Indiana, 10 seconds.

2-MILE RUN—Penn: Bob Black, Rhode Island, 9:21. Drake: Jerry Jefchack, Drake, 9:39.7.

440-YARD RELAY—Penn: Lackland Army Base, 0:41.9. Drake: Texas University, 0:42.1.

880-YARD RELAY—Drake: Baldwin-Wallace, 1:26.6. Penn: Manhattan College, 1:27.5.

1-MILE RELAY—Drake: Texas A. and M., 3:15.2. Penn: New York University, 3:15.5.

2-MILE RELAY—Drake: Ohio State, 7:45.6. Penn: Michigan, 7:49.6.

4-MILE RELAY—Drake: Texas University, 17:30.3. Penn: Penn State, 17:30.7.

SPRINT MEDLEY RELAY—Penn: Penn State, 10:15.1. Drake: Texas, 10:17.1.

SHOT PUT—Penn: Charley Fonville, Michigan, 56 feet. Drake: Norm Wasser, Illinois, 53 ft. 9½ in.

JAVELIN THROW—Penn: Maj. George Salisbury, Lackland A. B., 258 ft. ½ in. Drake: Frank Dunn, Texas Univ., 209 ft. 7 in.

HIGH JUMP—Drake: Verne McGraw, Rice and Dwight Eddleman, Illinois, tied at 6 ft. 3 in.

POLE VAULT—Drake: Harry Cooper, Minnesota, and Lawrence Busby, Purdue, tied at 13 ft. 9¼ in. Penn: Ed Urvestadt Michigan 13 ft.

DISCUS THROW—Drake: Fortune Gordien, Minnesota, 165 ft. 5 in.; Penn: Vic Frank, Yale, 160 ft. 7 in.

BROAD JUMP—Penn: Lorenzo Wright, Wayne, 24 ft. 7¾ in. Drake: George Kalfas, Wisconsin, 24 ft. 2 in.

At Penn Charley Fonville of Michigan, who set a new world shot-put mark only a week ago, flipped the 16-pound iron ball to a new meet record of exactly 56 feet. That was 2 feet short of his world mark, but it left him still America's best in the event.

The United States hopes of beating Herb McKenley of Jamaica, West Indies, in the Olympic 400-meter rung ot a boost from Dave Bolen, former Colorado University ace. In a special indoor race during the Colorado Games, Bolen beat McKenley at 440 yards in the fair time of 49.1 seconds.

New York University, which settled for victory in the mile relay only after seeking vainly for four tieles at Penn, came up with a new middle-distance hopeful in Jim Gilhooley, who won the mile test with a 47.1-second 440 yard run on the third leg.

Outstanding mile efforts were by Jerry Thompson of Texas, 4:15.5 on the winning 4-mile relay at Drake and Gerry Karver of Penn State, 4:17.6, on the winning team in the same event at Penn. Texas University dominated the Drake games by taking five titles.

Other outstanding performances were by Lee Hofacre of Minnesota, who won the Drake 440-yard hurdles with a 52.7-second meet record; Bob Black of Rhode Island State(who won the Penn 2-mile run in 9:22.18, and Lieut. Bill Carter of the Lackland (Tex.) Army team, who won the Penn 100-yard dash in 9.7 seconds.

Navy Wins Dinghy Meet

Annapolis, Md., April 25 (AP).—Scoring 141 points out of a possible 150, Navy emerged the victor today in a hexagonal dinghy meet on the Severn River. The Middies won all six races.

Pennsylvania was second with 107, Stevens Institute of Hoboken, N. J., scored 89, Drexel and Harvard 73 and Lafayette 57.

Midshipman Harvey Conover was the winning skipper in the first three races. He then turned the tiller over to Joe Balter, who captured the final three.

Earlier, Navy lost a star boat meet with Webb Institute of Long Island, N. Y., by disqualification. The meet ended in a 34-34 tie, but the victory was awarded to Webb because Capt. Bill Engle fouled a buoy in the second race.

Navy's B. T. Murphy brought his boat in first in both races. Jack Lippman of Webb finished second in the first race and Jack Magner of Webb trailed Murphy in the final event.

BASEBALL TONIGHT
Washington
vs.
Boston
8:30 P.M.
GRIFFITH STADIUM

Post Consensus

AT JAMAICA
1—Bragg entry, Bullfield, Firstly.
2—Little Keith, Tassah Boo, Alstimu.
3—Sweet Consquest, Magic Mirror, Misabi.
4—Sequin, Custody, Pilot Man.
5—Blackmont, Ace Admiral, Pennant Day.
6—ARALAK, Ringthebell, Sequin.
7—Kimberley, Grian, Jimjoe.

AT CHURCHILL DOWNS
1—Newlook, Trippon, Cohall Reward.
2—Justa Whirl, Safe Gift, St. Louisan.
3—Dawn o' Peace, Chance Boy, St. Nicholas.
4—SANTA FE, Eternal Bomb, Skytrain.
5—Rembird, First Whirl, Duckberry.
6—Feiure, Happiness, Ariel Ace.
7—Choppy Sea, Night Crawler, Watch Andy.
8—Total Victory, Westfield, Jamerica.

Louisville Times

AT GARDEN STATE
1—Temeru, Hard Blast, Ring Master.
2—Hypertension, Wilhelmine, Sub.
3—Mama Fufu, Expendable, Liquid Lunch.
4—Delmore entry, Coyote, Not Very Much.
6—Semper Avanti, Dove Shoot, Count Did.
7—MAUDEAUX, Nick Kenny, Burra Peg.
8—Aboko, Salute, Decoupage.

AT JAMAICA
1—No selections.
2—Little Keith, Merry King, Hard Facts.
3—Magic Mirror, In Love, Jean's Robin.
4—Gary Leslie, Pilot Man, Mefly.
5—BLACKMONT, Ace Admiral, Magic Moment.
6—Goldnamer entry, Ringthebell, Damon.
7—Spicebush, Lemle Boy, Grian.

AT GARDEN STATE
1—Hard Blast, Temeru, Chance Had.
2—Sub, Ity, Miracle Rod.
3—Expendable, Liquid Lunch, Sir Imp.
4—Royal Foot, Airmada, Delmore.
5—Not Very Much, Reralon, Coyote.
6—Happy Hoodlum, Twenty Knots, Count Did.
7—Mandeaux, Graymar Royal, Nick Kenny.

AUTOMOBILE SERVICE ON ALL MAKE CARS
SUPER CHEVROLET SERVICE
For dependable, satisfying car performance, make sure it gets the best servicing. Be sure by coming in regularly to our service department.
LUSTINE - NICHOLSON MOTOR COMPANY, INC.
Hyattsville, Md. WArfield 7200

Bill Bennings

1. Temeru, Ring Master, Hard Blast.
2. Lady Alice, Sub, Indus.
3. Liquid Lunch, Expendable, Brace Play.
4. Shoe Buckle, Tacaro Milkman, Airmada.
5. Ragalon, Lucky Devil, Irrawaddy.
6. Happy Hoodlum, Count Did, Semper Avanti.
7. That's Him, Durra Peg, Nick Kenny.
8. Broadloom, Afire, Aboko.

Best bet—THAT'S HIM.

FRANK SMALL
THIS IS HOME FOR
Ford
SERVICE
THE NEXT BEST Thing to a NEW CAR
Is A Car Repaired By Us
Expert Body & Fender Work
BUDGET PLAN
FRANK SMALL, Jr., Inc.
TWO LOCATIONS
215 Pa. Ave. S.E. 1301 Good Hope Rd.
TR. 8247 LI. 2076
"Best of All Comes From Small"

George Moore

Mark Day

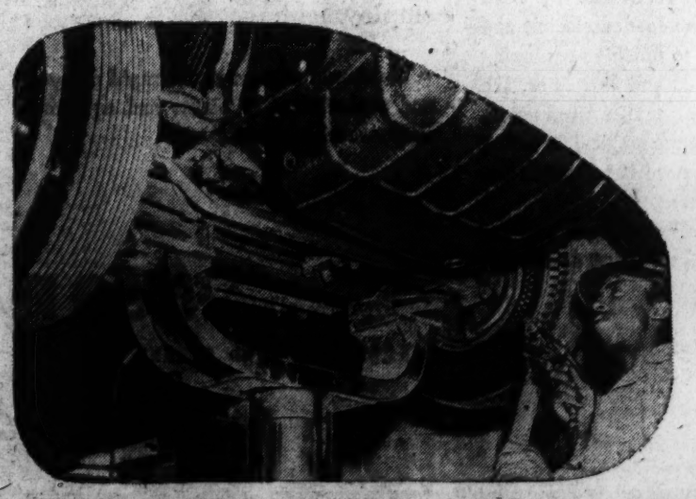

Our New Home . . . COME
PAY US A VISIT TODAY

Moore-Day Motors sets the new standard in automotive servicing. Our exciting, new home is a symbol of proud achievement . . . of revolutionary advancement in repair methods. Come see for yourself the tremendous accomplishments in *scientific servicing* . . . precision instruments that record instantly and accurately the condition of your car . . . all-new equipment for testing, checking, re-calibrating, enhancing the looks and performance of your car, regardless of make or present condition. We invite you to make Moore-Day Motors your headquarters for superior service. Drive in—while you make yourself at home we'll give your car a FREE LUBRICATION and under-body inspection.

MODERN MOTOR MAGIC UNDERSEAL Protective Coating does wonders for your car "down underneath" . . . covers under-surfaces with a tough, 1/8-inch thick "hide" which protects against drafts, cold, heat, fumes, dust and rust. Rubberized . . . guaranteed to protect for the life of your car. Applied by specially trained and long-experienced Moore-Day mechanics. Another in the big parade of ultra-modern car services at Moore-Day Motors.

MOORE-DAY MOTORS
Washington's Convenient Lincoln-Mercury Dealer
4400 CONNECTICUT AVE. ORDWAY 5500
OPPOSITE ICE PALACE SHOPPING CENTER

SEE the completely New 1949 Lincoln and the 1949 Lincoln Cosmopolitan at Moore-Day Motors

Some of the important economic incentives in the new income tax reductions are discussed in this editorial—currently appearing in McGraw-Hill publications. It may be quoted from, or reprinted with or without credit mention.

This is the 67th of the series.

Only a Prosperous America Can Be Free

In the next few weeks 50 million American workers will get from the Congress of the United States a real incentive to work.

This incentive is called a tax cut. Beginning May 1, the withholding tax on incomes will be reduced, giving everyone a much-needed increase in take-home pay.

But the tax cut will have a far more important effect. It may be literally a life-saver for American employment and production—and, hence, for the stability of the world. It will help to do two things which must be done if our economy is to continue to furnish good jobs and good earnings.

1. *It will generate part of the private funds for investment in common stocks—the "risk capital" which we need to sustain prosperity.*
2. *It will provide part of the incentives necessary to make American business management still more effective.*

These two predictions are not advanced as matters of opinion. They are based on facts reported by McGraw-Hill field editors.

These facts show why the reductions in upper bracket income tax rates are most significant for our continued prosperity. For the first time in more than twenty years the tax burden on people who can afford to risk their savings has been lightened. To find out what this will mean to the economy, McGraw-Hill field editors all over the nation asked a group of business executives making $15,000 a year or more how they will use the money which the tax cut gives them. Here is what they said:

1. They plan to save—not spend—three-fourths of the money they keep as a result of tax reduction.
2. They plan to invest one-half of these savings in common stocks. If all persons making over $15,000 follow this pattern, they will make available about a half billion dollars of risk capital for American industry.
3. They also will switch some of their present savings from bonds and bank accounts to common stocks. This might easily add a billion dollars or more to the supply of risk capital.

The one-half billion dollars of tax savings and the funds switched from other investments into common stocks is not enough to end the shortage of risk capital. But it is a start.

Before passage of the tax law, risk capital had been growing increasingly scarce.

One measure of the scarcity is that last year only four-tenths of 1% of national income went into new common stocks. In 1925, a year of normal prosperity, almost 3% of national income was invested in new common stocks.

Another measure is that between 1940 and 1947 people actually reduced their holdings of corporate stocks and bonds by nearly a billion dollars. During the same period, people salted away almost $150 billion in such safe havens as cash, bank deposits, and government bonds.

This drought of risk capital hit us just when we need a vastly increased flow of risk capital to finance the expansion and improvement of our American productive machine. We need risk capital to search for new oil fields and to build new pipelines and refineries. We need capital to expand our over-loaded electric and gas utilities. We need it to finish re-equipping our airlines and railroads and bus lines. We need it to modernize our textile production. We need it to keep pace in the magical, booming chemical industries. We need it to launch the new industry of television.

We need capital for all this work and for much more besides. And we must do all this work if we are to keep the United States dynamic and if we are to create new and better jobs.

The tax cut comes just in time. As the last editorial in this series showed, the flow of risk capital must double or triple if we are to avoid a cutback in industrial expansion next year. A major reduction in industrial expansion because of a shortage of risk capital would menace our prosperity. Whenever capital expansion has sagged, the whole economy has sagged. That is the record. That is why every American has a crucial interest in breaking the shortage of risk capital.

WHAT THE TAX CUT WILL DO

What will upper bracket taxpayers do with their tax savings? What can business expect as a result?

TO ANSWER THESE QUESTIONS, McGraw-Hill field editors interviewed a carefully selected sample of business executives earning $15,000 a year or more. Here, for the first time, are solid facts that show how tax reduction will effect the supply of risk capital and business incentives. These are the results:

1) How much of your tax reduction will you save? 74%

2) How much of your tax savings will you invest in common stocks? 52%

3) Will lower taxes lead you to switch some of your investment in bonds to stocks? Yes 28%

4) Have you passed up an opportunity to invest in a new business in the last five years because the return after taxes did not justify the risk? Yes 40%

5) Will lower taxes make you more inclined to take a risk on a new business? Yes 80%

6) Have you turned down the opportunity to take a bigger job in the last five years because taxes would take too much of the additional income offered? Yes 13%

7) Do you know of actual cases of executives who have turned down bigger jobs or more work because of taxes? Yes 38%

8) Will lower taxes make you more inclined to take on a bigger job or more work? Yes 59%

The tax reduction now going into effect helps relieve that shortage. In my opinion, we need still other tax changes to assure enough risk capital for healthy industry and healthy employment.

We should encourage the rapid depreciation and replacement of plants and equipment to keep America efficient.

We should eliminate the double taxation of stockholders' incomes.

We should permit full averaging of good years and bad in calculating income tax payments.

We should cut tax rates again as soon as we can.

The tax cut of 1948 will prime the flow of capital. We must keep it flowing.

The tax cut also encourages our successful men and women to work harder and more effectively.

The McGraw-Hill editors collected some solid facts to show how seriously heavy taxes have discouraged business leaders. Here they are:

1. One out of seven persons the editors questioned said that they had turned down positions with greater responsibilities because heavy taxes would take most of the greater pay that went with the harder job.
2. Six out of ten executives would be more inclined to accept a more responsible job now that taxes will let them keep more of the added pay such a job would bring.

We all have a stake in incentives which make men work harder, especially talented men. The more we each work, the more we all have.

The tax reductions so far made will leave the government more than enough revenue to meet all its expenses, including the proposed defense expenses, and still reduce the national debt. If more defense money becomes necessary, vigorous economy on less essential government expenses will make possible both stronger military defenses and a better tax system. We need both.

Only a prosperous America can be strong enough to remain free—and to help keep the rest of the world free.

James H. McGraw, Jr.

President, McGraw-Hill Publishing Company, Inc.

McGRAW-HILL

330 WEST 42ND STREET NEW YORK, (18), N. Y.

HEADQUARTERS FOR INDUSTRIAL INFORMATION

McGRAW-HILL PUBLISHING COMPANY, INC.

American Machinist • Aviation Week • Bus Transportation • Business Week • Coal Age • Chemical Engineering • Construction Methods • Electrical Construction & Maintenance • Electrical Merchandising Electrical West • Electrical Wholesaling • Electrical World • Electronics • Engineering & Mining Journal E. & M. J. Metal and Mineral Markets • Engineering News-Record • Factory Management & Maintenance Food Industries • Industrial Distribution • Nucleonics • Operating Engineer • Power • Product Engineering • Science Illustrated • Textile World • The Welding Engineer

The Mining Catalogs • Food Industries Catalogs • Textile Catalogs • Electrical Catalogs (E-B-R) Keystone Coal Buyers' Manual • Welding Encyclopedia

McGRAW-HILL INTERNATIONAL CORPORATION

Business and Technical Magazines for Overseas Circulation: McGraw-Hill Digest • The American Automobile (Overseas Edition) • El Automóvil Americano • Pharmacy International • El Farmacéutico Ingeniería Internacional Industria • Ingeniería Internacional Construcción • The Machinist (London) Annual Buyers Guides for Automotive Products, Industrial Machinery and Construction Equipment.

McGRAW-HILL BOOK COMPANY

Leading Business, Industrial and Technical Books: *Newman and Miller*—The Control of Atomic Energy *Skar and Palmer*—Business Law: With Social and Personal Applications • *Exton*—Audio-visual Aids To Instruction • *Shoemaker*—Radiant Heating • *Grove*—Postwar Taxation and Economic Progress *Hyde*—Fundamentals of Manufacturing.

Important new Whittlesey House Books: Jim Farley's Story • *Ebon*—World Communism Today • *Remy*—Memoirs of a Secret Agent of Free France • *Di Maggio*—Baseball For Everyone • *Menjou*—It Took Nine Tailors • *Dante, Diegel and Elliott*—The Nine Bad Shots of Golf • *Lothrop*—Throw Me a Bone • *Gladwin*—Men Out of Asia • *Ulanov*—The Incredible Crosby.

SECTION B | LOCAL NEWS *Classified Advertising*

The Washington Post

MONDAY, APRIL 26, 1948

Today On WINX — **Special Broadcast** 9:30 P. M. Installation of Princess Elizabeth and the Duke of Edinburgh into the Most Noble Order of Garter. BBC Broadcast.

The Federal Diary

by Jerry Kluttz

ECA Organization Waits on Answers About Personnel

ECA: Up to now the Economic Cooperation Administration has hired 46 employes, mainly stenographers and typists. The agency has 60 employes who were drafted and are on detail from other departments, and 16 part-time consultants, a total of 122.

Two major questions must be settled before it's known what sort of an organization and how many employes ECA will have. They are: (1) how much use ECA will make of other agencies, and (2) how its overseas personnel is to be handled.

Administrator Paul Hoffman has said he'll use the services of other agencies. However, Congress frowns on his using State Department people and services, but State has the services ECA would use. Albert Fitzgerald, chief of the ECA food division, will rely heavily on Agriculture's Office of Foreign Agricultural Relations.

The ECA law gives Hoffman the authority to use State's foreign service in setting up his staff in each of the participating European nations. It had been fully expected State would be used in this connection. But now there seems to be some question about it.

RFC: Lay-off notices will go out this week to about 165 employes of the Reconstruction Finance Corporation. About 100 are in this city. RFC must be down to 5600 employes on June 30. It now has 5765. Less than two years ago it had 12,000 employes.

There is talk that RFC will be given new chores by ECA. So far, however, nothing concrete has developed. If RFC is given more work, the lay-offs would be cancelled.

REVENUE: A team of experts has suggested a big expansion and reorganization of the Internal Revenue Bureau. They made a constructive report, unlike the vindictive one made by the House Appropriations Committee.

The report suggests a staff of 67,700 employes. Revenue now has 51,500 people. The report urged its appropriation be jumped from 188 million dollars to 250 million dollars a year. It says that upward of a billion a year in added taxes could be collected if Revenue had more workers. Revenue, however, takes the position that it should only add personnel that could be effectively absorbed; that 16,000 would be too great a number to hire in a year.

The report also would further decentralize the Washington office; to make it a supervisory and management unit, free from the routine handling of cases.

The Joint Committee on Internal Revenue Taxation will hold hearings this week on the recommendations. The committee itself will then file its own report on Revenue reorganization with Congress.

STORY: James Hard, ECA's acting personnel officer, was pleased the other day when he was called in by an ECA bigwig fresh from the business world. He was ordered:

"Get me a secretary, and don't get me one from business. I want a Government secretary because I believe they are the best in the world."

Girls—take a bow.

COMMERCE: The Senate Appropriations Committee has approved funds for export control and for voluntary agreements which would prevent a layoff in the Office of International Trade. Commerce asked for $500,000 more than the committee approved. . . . **INTERIOR:** The committee proposed four million dollars for the Bureau of Mines to conduct research on synthetic liquid fuels.

LANGER BILL: Early hearings are now planned on the bill to give permanent Civil Service status to those war service and temporary employes who have served satisfactorily in their jobs for the past five years. The Senate Civil Service Committee has received much favorable reaction on the Langer bill.

However, employes who want the bill written into law seem to have overlooked this vital point—that no law is required to put the status plan into effect. The President and the Civil Service Commission have full authority to grant status to the war service and temporary employes. An executive order could accomplish what the bill would do.

Now, the question is, will the President and Civil Service take advantage of this opportunity? The answer is no. The matter has been discussed by Civil Service and White House officials, and they agreed to oppose the bill.

PAY PROGRESS: Chairman Rees of the House Civil Service Committee, will ask the Rules Committee this week for the authority to bring the Federal worker pay bills to the House floor for debate. The bills he is sponsoring call for flat increases of $585 for postal employes, and $468 for most other Government employes. The Rules Committee can be expected to adopt one of these two courses:

1. To suggest that the bills be returned to the Civil Service Committee and be rewritten to call for a flat, and possibly lower, amount for everyone, or,

2. To grant a closed rule on the bills which would mean the House would have either to approve or reject the bills as they are written. In other words, neither could be amended from the House floor.

The strategy behind such a rule would be to prevent the bill from being amended on the floor to call for larger pay raises.

More than one House leader will tell you privately that the postal employes have overplayed their powerful hand. These members resent the pressure they've been subjected to. Two weeks ago the postal employes were a cinch to get a larger pay raise than other employes. Now there's some doubt about it.

DST Shifts Elsewhere Hit Travel Times Here

Rail, Bus, Airline Reports Vary on Effect; New Try In Congress Today

Daylight saving time—even though it didn't hit Washington—caused changes galore in local train, bus and airline schedules yesterday.

Reports of its effect varied. Some transportation officials reported spiraling passenger inquiries, others noted "no change at all" and still others announced the switch had created "confusion everywhere."

Some officials said schedules had been revised on the assumption the District also would be on daylight saving time.

New Attempt Due Today

A new attempt to give the city "fast" time will be made today in Congress. The legislation already has been approved in the Senate, but has been delayed in the House.

At Union Station, an official revealed that 95 inbound and 90 outbound train schedules were "changed or withdrawn" effective at 2 a. m. yesterday. Virtually all commuter runs were affected, he said, in some instances running earlier, in others later.

"So far as I know there haven't been an complaints about people missing trains," he added.

2 Millions Paid Here in '47 Under Social Security Act

Washington beneficiaries under the Social Security Act received a total of $2,069,000 in old age and survivors' insurance payments during 1947.

According to figures released by the Social Security Administration, $1,925,000 was certified in monthly payments and $144,000 was paid in lump sums to survivors of workers who died and left no one eligible for monthly payments.

About 7600 local men, women and children benefitted in monthly payments, while 1100 lump sum payments were made.

Victor Sadd, manager of the SSA Washington field office, emphasized that some benefits are being lost by eligible persons who are unaware of their rights. He urged workers attaining the age of of 65 to call or write the local field office, 1400 Pennsylvania ave. nw.

School Editors Will Convene At Lexington

Lexington, Va., April 25 (AP).—More than 500 preparatory and high school editors from the South will attend the nineteenth Southern Interscholastic Press Association convention here Friday and Saturday.

The convention, sponsored by the Lee Journalism Foundation, will be held at Washington and Lee University. Student delegates and faculty advisers from 86 schools of the District of Columbia and every Southern State except Louisiana are expected.

Speakers and discussion leaders for the two-day meeting will include Washington Columnist Marquis Childs, Wesley E. Carter, editor of the Linotype News; John Scott, chief of Time magazine's Berlin Bureau; James Michener, author of "Tales of the South Pacific;" Alex Raymond, creator of the comic feature, "Flash Gordon," and Tom Hanes, managing editor of the Norfolk Ledger-Dispatch.

Redoute Floral Plates Garden Week Feature

Charlottesville, Va., April 25 (Spl.).—Floral plates by Pierre Joseph Redoute, flower artist of the early nineteenth century, are featured in the Virginia Garden Week exhibit opened this week by the rare books and manuscripts division of the University of Virginia Library.

The exhibit, open to the public without charge, includes books, plates and manuscripts drawn from the University of Virginia's collections and lent by the Linton Masseys of Kinloch, near Keswick, and by Miss Betty Cocke of Charlottesville.

Librarian Appointed At Fredericksburg

Fredericksburg, Va., April 25 (Spl.).—Mrs. Edward G. Rawlings has been appointed librarian of the Wallace Library here to succeed Mrs. Wayne W. Griffith, who has resigned effective June 1.

Mrs. Rawlings, a native of Spotsylvania County and graduate of Farmville State Teachers College, formerly taught at Lignum High School in Culpeper County and Covington. She has been a contributor to farm publications in the South.

Norfolk Boat Ends Trip Here 9½ Hours Late, In Tow, 151 Aboard, Because of Bad Coal

By Arthur Ellis—The Washington Post

Norfolk and Washington steamboat "District of Columbia" comes into port 9½ hours late

The Norfolk-Washington steamer "District of Columbia" was towed to her Maine Avenue dock 9½ hours late yesterday because her boilers couldn't digest the low-grade coal in her bunkers.

The 25-year-old ship, carrying 151 suntanned travelers, was nudged into her berth at 4:30 p. m. She left Norfolk at 5:45 p. m. When it was too late to turn back, Capt. Edward H. Eaton of 3602 Nichols ave. se., found that the coal was only producing enough steam to keep the ship moving at a rate slow enough for trolling.

At 7 a. m. yesterday—her scheduled arrival time in Washington—the steamer was at Morgantown Bridge, 55 miles downstream and 145 from Norfolk. Eaton hailed a passing tug owned by the Interstate Oil Co. of Philadelphia, and was towed the rest of the way.

Most of the passengers were happy over the extra time aboard, with a chance for a sun bath and a look at the sights along the river. Any incipient complaints apparently were squelched by a roast beef lunch served "on the house."

Only inconvenience: Thirty-seven girls from Ursuline College and Our Lady of the Elms Academy, both Cleveland, Ohio, schools, missed morning church. They're on a sightseeing tour.

Captain Eaton, who has been on the Norfolk-Washington run for 26 years, dumped the bad coal overboard on the way up, took on good coal here, and cast off again for Norfolk last night—more than two hours late.

Over 150 passengers were aboard, 37 from Ursuline College and Our Lady of the Elms Academy in Cleveland who are on eastern tour

New Parochial School Blessed By Archbishop

The new St. Francis De Sales parochial school at 2021 Rhode Island ave. ne., was dedicated to the glory of God yesterday by the Most Rev. Patrick A. O'Boyle, Archbishop of Washington.

In ceremonies beginning at 3:30 p. m., Archbishop O'Boyle blessed a statuary group in the building, offered a consecration prayer, and concluded with a blessing of the school.

Later, in St. Francis Church, he praised more than 750 parishioners who crowded into it for making the school a reality. Ground for the $200,000 structure was broken October 15, 1945.

Aware of Sacrifices

"I am keenly aware of the sacrifices made by the people of the parish in order to have this school," the Archbishop told them. "I congratulate you. In doing this, you have put first things first."

Archbishop O'Boyle, who was participating in his first school dedication, spoke following confirmation of some 120 children.

The two-story, yellow brick building has eight classrooms, kindergarten and auditorium. It was opened last fall under the administration of the Rev. W. L. Read, pastor of St. Francis.

All Funds From Parish

In a sermon preceding the confirmation, the Rev. William McManus pointed out that "with the exception of a few minor contributions, all money for the new school has come from the parishioners."

"And this," he added, "in a parish relatively low-income families." At least half the contributions, Father McManus said, "entailed real hardship."

"This school was built," he declared, "by little people who gave big gifts."

Lodge Meets Wednesday

The newly organized National Capital Lodge of B'Nai B'rith will meet at the Jewish Community Center Wednesday at 8:30 p. m.

Education Board Can't Assign Teachers to Receiving Home

The Board of Education cannot assign teachers to establish a sorely-needed educational program at the Receiving Home for Children.

The opinion—requested by Superintendent of Schools Hobart M. Corning—was made public yesterday by Corporation Counsel Vernon West.

"As the appropriation act is now worded, the money can be used only for payment of teachers in the public schools," West declared. He said, however, that the wording of the act could be changed or an additional appropriation sought.

The decision was handed down as school, welfare and receiving home authorities pleaded for adequate educational facilities.

Dr. Corning, calling the situation "very bad," said he believed the children should be given an educational program. In some instances, he pointed out, they are held for months.

He added, that "the basic question is whether it is our responsibility and what we have the legal right to do."

Dr. William H. Stavsky, superintendent of the institution, pointed out that the home is so "understaffed" that it is difficult to take care of the children's physical needs "let alone free" workers for teaching.

With facilities for a maximum of 70 children, the institution now houses 103, Dr. Stavsky said. About 40 per cent are "delinquents" but the remainder are dependent cases.

Currently, with no organized program, there is limited training for pre-school children and in some instances instruction in reading and writing for older ones.

Harry C. Spillman

Scottsville, Ky., April 25 (AP). Harry C. Spillman, 66, author, lecturer and traveler, died today.

'Rio Rita' Opens Here

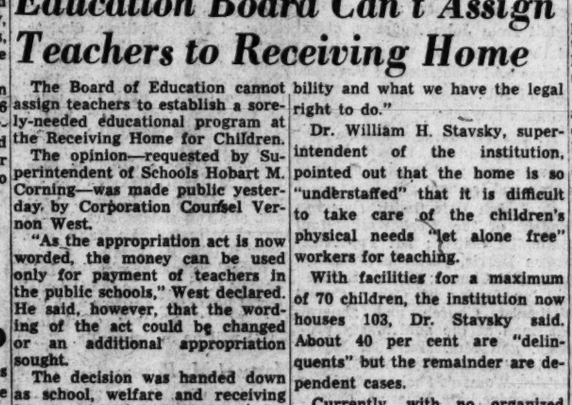

The Washington Post

DANCERS PERFORM IN MUSICAL—Courtney Werner, De Wayne Garrison and Fritzi St. Clair in dance number of "Rio Rita." The play, which opened last night, will be presented by the Sacred Heart Players at the Sacred Heart Hall, 1625 Park rd. nw., tonight, Tuesday and Wednesday, with cast of 60

Two Teen-Agers Killed, 7 Injured in Smashups

Early Morning Highway Crashes Fatal To High School Girl, Youth; Carload Of Student Moviegoers Hits Truck

Early morning motor accidents near Washington killed two persons yesterday—one of them a 17-year-old Washington-Lee High School girl—and left seven other teen agers in critical condition.

The dead:

Orella Yost, 17, of 1629 N. Harrison st., Arlington, Va.

Charles Lipscomb, 18, of 2714 26th st. nw.

The injured:

William A. Kidwell, 20, of 2604 Military rd., Arlington.

Max Brown, 18, of Edgewater, Md.

Paul Chester, 17, of 300 Yost pl. ne.

David Toman, 16, of 2728 28th st. ne.

Janice Lumpkin, 17, of 2627 So. Dakota ave. ne.

Janet Williams, 16, of 1310 Downing pl. ne.

Doris Robinson, 16, of 2828 27th st. ne.

Earlier in the evening, Kidwell's maternal grandfather, William Marcey, 83, died at the Kidwell home of natural causes. The youth was unaware of his death.

Convertible Upsets

Miss Yost, who was to have been graduated from Washington-Lee this spring, died before reaching the hospital after the convertible in which she was riding with Kidwell left U. S. Route 50 east of Centerville, Va., and upset. Both occupants were thrown out of the car.

Miss Yost is a daughter of Mr. and Mrs. Robert C. Yost, a State Department employe. Funeral services have been set tentatively for Tuesday morning at the Clarendon Baptist Church.

Lipscomb died at 5:15 a. m. yesterday, five hours after the car he was driving struck a truck head-on on Route 214, 4½ miles east of Davidsonville, Md. The truck was driven by Max Brown, 18, of Edgewater, Md., police said.

High School Students

The Lipscomb car held five McKinley and Eastern High School students, en route home from an open-air theater near Annapolis. Anne Arundel County Police Sergt. Edward C. King said both vehicles were thrown off the road into a fence.

Lipscomb, a former Central High School student, was released from the paratroopers last March after brief peacetime service in Japan. He was employed by the Asbestos Covering & Roofing Co., Inc., 4104 Georgia ave. nw., and is survived by his parents, Mr. and Mrs. Theodric B. Lipscomb, sr., and a brother, Theodric, jr.

Mr. Marcey, Kidwell's grandfather, died at 6:30 p. m. after an 18-month illness. A retired farmer, he was a native of Arlington. Funeral services will be held at 2 p. m. from the C. J. Ives funeral home, 2847 Wilson blvd., Arlington. Burial will be in the Walker Chapel Cemetery in Arlington.

Passerby Shot During Street Row

Bus Driver Gets Bullet in Arm; Policeman Hurt, 3 Men Arrested

A bus driver, who happened to pass a fracas involving a policeman and several other drivers, was accidentally struck in the right arm with a bullet from the policeman's gun early yesterday.

The injured driver, Ray Dearing Lancaster, 31, of 1015 N st. nw., was admitted to Sibley Hospital, where his condition was reported as not serious.

Police said it could not be determined how or by whom the gun had been discharged during the scuffle.

The policeman, Pvt. Ray L. Dixon, 37, Ninth Precinct, was treated at Gallinger Hospital for possible ribs and ordered on sick leave. He will report to the Police and Fire Clinic for X-rays today.

Three of the bus drivers were released under $1000 bond each on charges of assault on a police officer. They are Clarence J. Hester, 31, of 1141 12th st. nw., David W. Rowe, 28, of 1654 K st. ne., and Paul Smith, 32, of Berwyn, Md.

Dixon said he was patroling his beat on foot about 4:30 a. m. when he saw several persons in a parked car and one man standing alongside it, drinking whisky from a bottle, in the 2000 block of Kendall st. ne.

He went over to them, and an argument started. Hester became disorderly, and Dixon struck him on the shoulder with his baton, he said. Hester then began to run and fell. Dixon attempted to help him up and fell also, according to the policeman. While they were both down, Dixon said his revolver either was pulled or fell from his holster. It was discharged accidentally when he and Hester both reached for it, he said.

Lancaster was walking on the other side of the street when he was shot, police said.

Beggar, Rebuffed, Critically Wounds Boy

Ernest Moone, 18, was critically wounded when shot in the neck by an unidentified man as he entered his home at731 6th st. ne. early yesterday.

Te told police he had reached the top of the front steps about 1:30 a. m., when the man approached, asked for a dollar, and then fired two shots at him when he refused him. He was admitted to Casualty Hospital.

Moone described his assailant as a Negro, about 30 years old, of medium build, cross-eyed, partially bald and having a mustache and goatee.

Man Wounded, 2 Arrested In Shooting

A man, shot at and missed by one man, was seriously wounded by another who had intended his bullet for the first man's assailant in a quarrel yesterday.

The shooting occured in a rooming house at 1102 6th st. nw., almost on the doorstep of the Second Precint station house.

The victim of the shooting, Thomas R. Jones, 25, of the 6th st. address, was taken to Freedman's Hospital with a bullet wound in his chest.

Both the man who missed and the man whose bullet hit, were charged with assault with a danger-ous weapon. They are John Williamson, 40, of 2715 11th st. nw., and Benjamin Harrison, 40, who, police said, is mangaer of the rooming house.

Police learned of the shooting when a woman, wearing only panties and a brassiere, rushed into the station from the rooming house. Four detectives ran to the scene. They gave this version of the shooting:

Jones was in a third-floor room, when Williamson kicked the door in and threatened him with a .38-caliber revolver. Harrison heard the commotion and went upstairs with his own .38.

When he saw Williamson fire at Jones and miss, he fired his gun to stop Williamson from shooting again. The bullet missed Williamson and struck Jones. At that point, as police arrived with drawn guns, the shooting stopped, they said.

Parenthood League Fund

Montgomery County Planned Parenthood League is over the top in its campaign to raise $5000, Mrs. W. Oliver Kincannon, chairman, announced yesterday.

This wil lassure continuance of Bethesda and Rockville child-spacing clinics for indigent mothers, and services of the league's part-time worker in the Negro educational project, Mrs. Kincannon said.

The biennial meeting of the league's board of trustees will be held May 5 at 10:30 a. m. in Suburban Hospital, Bethesda.

Arlington Girl Killed in Crash

ORELLA YOST
Dies near Centerville, Va.

Charles Lipscomb *Dead* — William A. Kidwell *Injured*

Housebreaker Escapes From Bottle Wielder

A housebreaker escaped through the shaft of the dumb waiter in the Fat Boy Restaurant, 2201 New York ave. ne., while an employe, armed only with a bottle, tried to stop him early yesterday.

Robert Webb, 27, of 3336 Sreman ave. nw., said he went to the restaurant about 5:20 a. m. to start work. He noticed an auto, with motor running, parked in the rear. It bore Pennsylvania license tags.

When he walked around front, he saw the glass in the door had been broken. Inside was a man, who was carrying a load of beer, whisky, cigarettes and chewing gum.

While another employe, George Townsend, 63, went for police, Webb tried to hold the man at bay with a bottle. The thief, however, dropped his loot, climbed up the shaft to the roof and fled before police arrived. Missing with him was an undetermined amount of change from the chewing gum machine. Police said the auto was

Safecrackers Get $1800 to $3000

Safecrackers made off with possibly several thousand dollars in cash from the offices of L. S. Briggs, Inc., meatpackers, 454 11th st. sw., Saturday night or early Sunday, police were told yesterday.

Raymond Briggs, firm president, reported the thieves had gained entry by forcing a rear basement door from its hinges. After ransacking two offices, they pried the safe open with heavy tools.

Briggs said the amount taken could not be determined until after an audit. Police estimated, however, the theft involved between $1800 and $3000.

Richmond Democrat Attacks Almond Ruling

Richmond, Va., April 25 (AP).—Martin A. Hutchinson, Richmond Democrat said today Virginia Democrats who vote for House and Senate candidates "other than those named by the Byrd organization" are still left in the dark as to their party status.

He referred to a ruling issued Saturday by Attorney General J. Lindsay Almond, jr., who held that "no Democrat is barred from participating in Democartic primaries after the 1948 Presidential election, regradless of what Presidential electors he may cast his ballot for in that election."

Hutchinson, assesting the attorney General's decision "is more notable for what it doesn't say than for what it said. The ruling is confined to the voting for Presidential electors only, but that candidates for the Senate and House of Representatives "presumably will be classified as State candidates."

Prince Georges Board Sets Logging Hearing

The Forestry Board of Prince Georges County will hold an open hearing for logging and sawmilling operators at 8 p. m. Wednesday at the Trial Magistrate's Court in Upper Marlboro.

T. B. Siehler, chairman of the board, said the operators would be given the opportunity to "express their support or opposition" to forestry rules and regulations made by the board. He said facts brought out at the hearing would aid the board in formulating any changes.

Cloudy Skies Fail to Deter Capitol Crowds

Clouds hung over the District yesterday but that didn't deter Washingtonians from their usual Sunday pursuit of the Muses, sports and spectacles.

Officials at the Zoo reported some 40,000 there. Park police said the usual number of traffic tieups involving so-called Sunday drivers were untangled. Museums, art galleries and other tourist attractions were crowded.

In Winchester, where the annual Apple Blossom Festival will be held Thursday and Friday, several thousands of motorists from Maryland, Virginia, West Virgisia, Pennsylvania and the District drove by to view the blooming orchards.

The t hermometer ranged between a low of 60 degrees at 1:26 a. m. and a high of 82 at 2:40 p. m. The day was a little on the windy side, varying from 17 to 25 miles an hour and the humidity was fairly high.

Today will continue cloudy, but mostly sunnier with the hottest temperature in the mid-seventies, the Weather Bureau forecast.

Georges School Alumni To Hold Annual Dinner

The Alumni Club of Georges School, of Pennsylvania, will hold its annual dinner Friday at 6:30 p. m. at Sidwell Friends School, 3901 Wisconsin ave. nw.

Speakers will be George A. Walton, headmaster, and Walter H. Mohr, history department head.

Washington's Oldest & Largest MAGNAVOX Dealer • CAMPBELL'S "A Better Name for Music" 1109 G ST. N.W

Area News in Brief

Parking Is Costly On Railroad Track

Four cars were impounded and two auto owners were given tickets for obstructing a train by parking on the B. & O. Railroad tracks in the 3700 block of K st. nw. yesterday afternoon.

Police took three of the cars back to the Seventh Precinct station house about 1:30 a. m., after giving two motorists tickets the scene. While they were filling out papers on the impounded cars, they received another call for an auto blocking the train's way and impounded that car.

For a $10 fine an da $2 tow charge, the motorists were able to get back their cars. Most of them had parked on the tracks while they wene boating on the river, police said.

Roller Skater, 45, Hurt

Joe Hedrick, 45, of 331 Virginia ave. sw., knows now that he's not as young as he used to be. He's nursing head cuts because he decided to do a little roller skating shortly before midnight Saturday, police explained. Hedrick, they said, was gliding merrily along on the sidewalk in front of his home, when suddenly he hit the pavement with a bang. He was treated at Providence Hospital.

Dance for Picked Troops

The 54 hand-picked soldiers assigned to "Washington's Own" Third Infantry Regiment since its reactivation on April 6 will be honored at a dance Wednesday at 8:30 p. m. at the Fort Myer North Post Service Club. An orchestra from the United States Army Band will provide the music. Government girls and students have been invited.

Foreign Transport Study

The second annual Foreign Transportation Institute will be held at American University beginning Tuesday for executives working in foreign transportation and trade.

The program is directed by L. M. Homberger, American University professor of transportation, and is operated in cooperation with the Air Transport Association of America, the Association of American Railroads, the National Federation of American Shipping and the Research Division of the United States Maritime Commission.

The courses are scheduled to end May 26.

Held in Store Break

Two 9-year-old boys and a 6-year-old were caught by police as they left a Safeway store at 701 4th st. sw. with their arms full of apples and oranges yestrday morning.

Police said they broke into the store by throwing a brick through the glass front door about 9:45 a. m. The 9-year-olds were charged with housebreaking and released in the custody of thei rparents for late ration by juvenile authorities. The 6-year-old was ont charged.

Aid Class Forming

An 18-hour course in first aid for adults, to be held Wednesday and Fridays from 7:30 to 9:30 p. m., is being formed by the District Red Cross.

Classes, which are free, begin Wednesday under instaruction of Mrs. Rebecca Spitler. Further information may be obtained by calling HObart 6800, Extension 8.

C. A. Fellows to Talk

Charles A. Fellows, purchasing agent for the Federal Reserve Bank of Richmond, will address the Washington Association of Purchasing Agents Tuesday at 7:30 p. m. in the conference room of the Pepco Building, 10th and E sts. nw.

The meeting will include members of both the men's and women's divisions of the group and will be concluded with a showing of an industrial film, "Mr. Craig Takes the Floor."

Dr. Hamilton Moves

Dr. Thomas Hale Hamilton, assistant dean of the University of Chicago's University College, has been appointed vice president of the Pennsylvania College for Women at Pittsburgh. Dr. Hamilton formerly lived at 1708 Preston rd., Alexandria.

Truck Thief Can't Drive

Police would be happier if the people who steal automobiles knew how to drive them.

They arrested a boy early yesterday in the theft of a truck which:

Crashed through a liquor store window at 508 4th st. sw., backed off and sideswiped a taxi, struck a parked car in the 600 block of 4th st., and then rammed a tree across the street.

Police also sought two other juveniles who fled after the truck finally came to a stop against the tree. None was injured.

Postlude

Miss Nordbo Program Uninspiring

By Donald Engle

The Norwegian pianist, Dagny Solheim Nordbo, was presented in a recital of Scandinavian music yesterday afternoon at the Phillips Memorial Gallery.

It is difficult to evaluate Miss Nordbo's achievement as an artist from this particular hearing, chiefly because of the unfortunate selection of program material. This consisted chiefly of folk dance pieces, bagatelles, a caprice, and a cradle song, all of a pretty trivial nature, by Grieg, Nielsenand Saeverud.

The one exception in which we expected some "solid" fare was Carl Nielsen's Chaconne, but even that was a disappointment in its aimless wanderings and shapeless rhythmic contour.

Thus these pieces are all pleasant and melodious, but heard one after another on an entire program, they are as cloying and monotonous as a meal entirely of sweets. Miss Nordbo's playing was in keeping with her offerings—pleasant but exciting, accurate but uninspiring.

Sailor Charged With Attacking Woman in Home

Charles Pappas, seaman second class, 24, of the Naval Receiving Station, Anacostia, was charged yesterday with assault with intent to rape Mrs. Anne Taylor, 27, in her apartment at 910 8th st. se.

Mrs. Taylor told police she had left her door unlocked because her husband was not home, when Pappas, a stranger, entered shortly before 1 a. m. He struck her in the face, bit her and threatened to kill her if she did not submit, she said.

Her screams aroused Frank Felton, a roomer, who chased Pappas from the apartment into the arms o policemen John I. Shotzberger and John U. Carroll of the Fifth Precinct.

Lay Council to Hear Cancer Specialist

Dr. Austin V. Diebert, chief of the cancer control branch of the National Cancer Institute, will address the annual luncheon of the Montgomery County Public Health Lay Council at noon May 4, at Normandy Farms.

Dr. Diebert will talk on "The Cancer Control Program of the United States Public Health Service." Mrs. H. Y. Sanderson is the chairman of the luncheon committee and tickets may be obtained from her at 5613 Southwick st., Bethesda, telephone Wisconsin 8636.

Mrs. William W. Hinckle, council president, will conduct a brief business meeting prior to the address.

Scout Campaigns To Report Today

The first report meeting in the $125,000 Boy Scout camp fund campaign here will be held at noon today at the Murlington Hotel.

Volunteer workers in the special gifts division, under chairmanship of Ralph A. Van Orsdel, and the three Scouting districts in the District are expected to attend the meeting.

General solicitation was launched Thursday night in the campaign to establish a year-round camp at Gunston Cove, near Mount Vernon.

Honors for Gwynn

The Distinguished Flying Cross, the Air Medal and two Gold Stars, in lieu of second and third Air Medals, have been awarded to Frederick L. Gwynn, son of Mr. and Mrs. Frederick D. Gwynn, 3112 Northampton st. nw.

Gwynn, a lieutenant commander on inactive duty in the Naval Reserve, is an instructor at Harvard College, Cambridge, Mass. He received the awards for missions completed as a pilot of the Sixteenth Torpedo Squadron on the aircraft carrier Lexington during the air battle of Saipan.

Four Generations Watch Baptism...

The Washington Post

RELATIVES GATHER FOR CEREMONY—Members of four generations of relatives of 4-month-old Laura Gene Culler watch her baptism. Seated, left to right, are Mrs. Ida M. Crown, great-grandmother; Mrs. Neita B. Carrigan, great-grandmother; Mr. and Mrs. Homer Smith, great-grandparents. Standing in the rear, left to right, are Mr. and Mrs. Homer J. Smith, grandparents; Mrs. Frank W. Culler, 59 34th st. nw., Laura's mother; the Rev. J. Adrian Peiffer, officiating minister; Frank W. Culler, the father, and Mr. and Mrs. Sam Culler, grandparents

Mass Planned At Arlington For War Dead

The tenth annual Military Memorial Field Mass, honoring the Nation's war dead, will be held in the Arlington National Cemetery amphitheater at 10 a. m. Sunday, May 23.

The Most Rev. Patrick Aloysius O'Boyle, D.D., Archbishop of Washington will celebrate a solemn Pontificial Mass, and the Right Rev. Msgr. John Keating Cartwright, D.D., rector of St. Matthew's Cathedral, will preach.

The field mass, sponsored by the Knights of Columbus of Washington in association with the Committee of National Catholic Societies, is expected to be the largest gathering of Catholics ever held in Arlington amphitheater.

Singing for the mass will be by the choir of the Franciscan House of Studies at Catholic University.

Following the mass, representatives of more than 100 national and diocesan Catholic organizations will place wreaths at the Tomb of the Unknown Soldier in behalf of their organizations.

The Field Mass, under the general chairmanship of Alfred A. McGarraghy, is open to the public. There will be no cards of admission and no reserved seats.

Following the ceremonies there will be a reception for Archbishop O'Boyle at the Carlton Hotel.

Thomas Criticized For Handling of Dr. Condon Case

Chairman Thomas (R., N. J.) of the House Un-American Activities Committee has "been derelict in his duty," Representative Holifield (R., Calif.) said yesterday.

Speaking on the Ed Hart program over WINX, Holifield declared Thomas "owes it to the country to bring Dr. (E. U.) Condon before the committee . . . I challenge them to turn the evidence over to the Attorney General for prosecution. They should put up or shut up." A committee report charged Dr. Condon, head of the Bureau of Standards, with being "the weakest link" in the Nation's atomic security.

Phi Gamma Delta Centtenary Saturday

Washington Graduate Chapter of Phi Gamma Delta college fraternity will hold a dinner at the Statler Hotel Saturday evening to celebrate the 100th anniversary of the fraternity's founding.

Eleven national fraternity officers, including President Marshall B. Dalton of Boston, are expected to attend.

Marble Tourney Begun

Fredericksburg, Va., April 25 (Spl.)—A city-wide marble tournament got under way here today for boys in the fourth to seventh grades of public school. The winner in each grade will take part in the State tourney in Richmond next month.

Dr. Richmond Silver Jubilee Is Celebrated

A pastor and a church observed anniversaries, and a pulpit was dedicated yesterday in Greater Washington church services.

Dr. Richmond

Dr. Clifford Homer Richmond, pastor of Chevy Chase Methodist Church, Connecticut ave. and Shepherd st. nw., marked the silver jubilee of his ordination.

Cleveland Park Congregational Church, 34th and Lowell sts. nw., of which Dr. Alfred Wesley Hurst is pastor, opened its thirtieth anniversary week.

Pulpit Dedicated

Members of St. Columbia's Episcopal Church, 42d and Albermarle sts. nw., with Capitol Hill employes, dedicated a pulpit to William Tyler Page, former clerk of the House of Representatives, and author of "The American Creed," who died in 1942.

The Rev. C. Randolph Mengers, rector of St. Columbia's, eulogized Mr. Page as "one whose life was a living sermon."

Reginald Looker, representing the St. Columba's vestry that Page served many years, accepted the pulpit from John Andrews, clerk of the House. It was a gift of friends and associates of Page on Capitol Hill.

Tributes to Pastor

At the anniversary service for Dr. Richmond in Chevy Chase, tributes were paid by the following clergy and laymen:

Dr. Ralph Dela Smith, superintendent of the West Washington Methodist district; Dr. Frederick Brown Harris, pastor of Foundry Methodist Church; George E. Harris, lay leader of Chevy Chase Methodist Church and general chairman of the anniversary program, and Mrs. Harry S. Jager, president of the West Washington district, Woman's Society of Christian Service. Dr. Emery L. Curtis, president of the congregation's board of trustees, led in the presentation of gifts to Dr. and Mrs. Richmond. A reception and tea followed.

The Cleveland Park congregation will burn the $25,000 mortgage on its church and parsonage Friday at 8 p. m., as a feature of anniversary week.

Million Crowd Manuel Roxas State Funeral

Manila, April 25 (AP).—The Philippines Republic buried its first President today in a crush of mourners so great that several scores fainted or were trampled in their efforts to approach the casket of Manuel Roxas.

Dr. Froilan Eubanks, 54, chief administrator of the San Lazaro Hospital, died of a heart attack when riding in the funeral cortege.

The Army estimated more than 1,200,000 persons lined the route or jammed into old North Cemetery in the stifling heat. A half million had come from the provinces.

Roxas, 56, died April 15.

Today's great state funeral began shortly after dawn in Malacanan Palace. At 11:20 a. m., five hours after the rites had begun, the funeral procession entered North Cemetery.

President Quirino and Roxas' son, daughter and aged mother stood beside the casket.

Back in deserted Malacanan Palace, Mrs. Roxas kneit in lonely prayer, so overcome by grief that physicians forbade here to attend the burial.

The inscription on the tomb reads:

"Soldier, statesman, patriot, friend of the common man, champion of democracy, architect and builder of the nation."

Mrs. Louise H. Pulliam

Leesburg, Va., April 25 (Spl.).—Mrs. Louise Hoskinson Pulliam, 72, widow of M. B. Pulliam, died today at the Loudoun County Hospital after a three months' illness.

A native of Leesburg, she lived in Berryville, Va., until 1934 when she returned here. She was a member of the Berryville Methodist Church.

Surviving are a daughter, Mrs. Harold Miller, Guilford, Conn.; a son, Dr. Matthew Pulliam, Leesburg, and two sisters, Mrs. Walter Roney, Arlington, Va., and Mrs. Nancy Bright, Baltimore.

Funeral services will be held Tuesday at 11 a. m. in the Colonial funeral home in Leesburg with the Rev. L. C. Shearer officiating. Burial will be in Berryville.

Manuel M. Ponce

Mexico City, April 25 (U.P.).—Manuel M. Ponce, Mexican pianist and composer of "Estrellita," died here today. He was 61.

Rev. Edmund C. Horne

Philadelphia, April 25 (AP).—The Rev. Edmund C. Horne, S.J., 50, professor at the University of Detroit and former president of John Carroll University, died today.

Miss Hunter, Educator and Poetess, Dies

Miss Charlotte Elizabeth Hunter, 79, educator and poetess, died yesterday at the Capital Vista Nursing Home, 215 Division ave. ne., following an illness of several months.

Hunter

Born in Washington, Miss Hunter was educated in the private schools here and in 1884 was graduated from the Miner Normal School, now Miner Teachers College.

Later, after teaching in the District public schools for several years, she resigned to serve with the Miner Board of Trustees. Subsequently, she left to study in Dresden, Germany, and in France.

On her return to this country, Miss Hunter entered what was then the M Street High School to teach English and German. She remained for 10 years.

The following 10 years she spent as a kindergarten trainer in the Miner school and later transferred to Dunbar High School as an English and history instructor—remaining until 1919.

She founded an organization to aid the blind, called Harriet Tubman Aid to the Blind, and served as it executive secretary for several years.

She wrote several books of poetry, including "Birds of Passage," and was a prominent member of the United World Federalists, having helped to found a chapter in Baltimore last year.

Spiritual in nature, she prided herself on her diverse heritage. Her blood carried Indian, Negro and white strains, she often told friends. This made her richer than most people—for she could understand the feelings of three races.

Congress twice passed legislation giving her retirement pay, but both times it was vetoed by President Truman. He explained that he did not wish to "single her out for preferred consideration" in spite of her "excellent record."

Miss Hunter's philosophy is expressed in her poem, "Out of the Depth,' which won honorable mention at the New York World's Fair.

It reads:

"Out of the depth of sorrow and care,
Out of the night of blackest despair,
Baffled and shattered, dazed and askew
Drifting and drifting with nothing to do!
Nothing to do? What of life one must live?
What of the effort one's best thought to give?
What of the will to do and to dare?
What of the courage to get and to share?
To "Victory" marching
I'm nearing a goal;
I'm seeking and meeting
And knowing—MY SOUL."

Chimes to Be Installed

Fredericksburg, Va., April 25 (Spl.)—A set of Maas organ chimes will be installed in the spire of Fredericksburg Baptist Church as a memorial to the late Horace F. Crismond. The congregation voted for this type of memorial last week.

Crismond, postmaster here from 1935 until his death in 1946, was active in church, civic and fraternal organizations.

9th Infantry to Meet

The District of Columbia Chapter of the Ninth Infantry Division Association will meet at 8 p. m. today at the Veterans of Foreign Wars Hall, 1319 K st. nw.

Dr. C. D. Langhorne, 74, Dies; Former Surgeon, Hero of Navy

Dr. Cary Devall Langhorne, 74, former Navy surgeon and holder of the Congressional Medal of Honor, died yesterday at his home, St. Bridges Farm, Upperville, Va. He had been ill since December.

Dr. Langhorne saw action in the Spanish-American War, the Philippines Insurrection, the American intervention in Mexico, and in World War I.

An interne in New York Hospital, New York, in 1898, he joined the Navy at the outbreak of the Spanish-American War. After serving through the war, he was sent to the Philippines during the insurrection, and received high commendations for heroism in action ashore there with the Marines.

When President Wilson intervened in Mexico during the period of strained relations with the Mexican revolutionaries, Dr. Langhorne was sent to Vera Cruz with the naval forces which occupied that city in April, 1914.

It was for his gallantry in action at Vera Cruz that he received the Congressional Medal of Honor. Risking his life, he carried several wounded men out of danger on his back.

He served throughout World War I on a hospital ship, caring for wounded servicemen evacuated through Brest, France. He resigned as a commander after the end of the war, and had since lived on his Upperville estate.

Dr. Langhorne was the son of the late Mr. and Mrs. John Devall Langhorne, and the great-grandson, through his mother, of Col. John K. Tayloe, Virginia planter and intimate friend of George Washington, who built the historic Octagon House at 18th st. and New York ave. nw. in 1800. This town house was occupied by President James Madison after the White House was burned in 1814, and the Treaty of Ghent, terminating the War of 1812, was signed there.

Born in Lynchburg, Va., on May 14, 1873, Dr. Langhorne was graduated from the Virginia Military Institute and the University of Virginia Medical School.

He is survived by his wife, Mrs. Zaidee Gaff Langhorne; a brother, Col. George Tayloe Langhorne of Chicago, and two sisters, Mrs. Powell Clayton of Belfast, Me., and Mrs. Stanley Washburn of Lakewood, N. J.

Rev. Willis J. Madden

Culpeper, Va., April 25 (Spl.).—The Rev. Willis Jackson Madden, 87, pastor of the Antioch Baptist Church for more than 50 years, and one of the county's first Negro public school teachers, died Friday at his home here.

He was a native of Culpeper County and began teaching at the age of 15 in the first public school here for Negro children. Later he attended and was graduated from Howard University, Washington, D. C., and the Wayland Baptist Seminary, then located in Washington.

For 30 years he was moderator of the Wayland Baptist Association and also conducted classes for the State Board of Education, as well as serving as principal and teacher in the public schools of Culpeper for 40 years.

Surviving are his wife and 11 children, all college graduates engaged in educational and health work.

Funeral services will be held at Antioch Church Monday afternoon and burial will be near Culpeper.

James D. Miller

Funeral services for James D. Miller, 57, Washington carpenter who died Saturday night while attending a dance at Almas Temple, 1315 K st. nw., will be held at 2:30 p. m. Tuesday from Chambers funeral home, 517 11th st. se. Burial will be in Washington Memorial Park cemetery.

Mr. Miller was pronounced dead by an Emergency Hospital staff physician about 9:30 p. m. Saturday. Death was apparently due to a heart attack.

Born and educated in New York City, he came to the District in July, 1940. He was employed by contractors here and belonged to Local 132, Carpenters' Union. He also was a Mason.

Besides his wife, Mrs. Mary M. Miller, with whom he lived at 1216 30th st. se., he is survived by a son, Russell Daniel Miller of the Bronx, New York. His parents, four brothers and two sisters, all of New York, also survive.

Churches Honor Young People, Starting Boys and Girls Week

Churches honored their young people yesterday, as the twenty-eighth annual Boys and Girls Week began throughout the country.

Locally, the observance was sponsored by the Council of Social Agencies and cooperating bodies. The national sponsor is the Boys and Girls Week Committee of the United States.

Hundreds of uniformed Campfire Girls, Boy and Girl Scouts attended church services yesterday.

Boys and Girls Day in Schools will be observed today. Social agency groups which meet in schools will hold teas and other functions honoring parents and teachers.

A meeting of the Cardozo High School student council will be held today at the Phyllis Wheatley YWCA, 901 Rhode Island ave. nw. This will be followed by a session of the Y-Teen modern dance class.

A roof dance today at 8 p. m. at the Jewish Community Center, 16th and Q sts. nw., will begin observance of the week.

• The Disc Shop •
RECORDS
1018 Conn. Ave. ME. 9370
1619 Con. Ave. HO. 5549
WE DELIVER Minimum $3.00

"Pardon my Burp"
Pass the BELL-ANS tablets for HEARTBURN
When excess stomach acid causes painful, sufferer to gas, sour stomach and heartburn, doctors usually prescribe the fastest-acting medicines known for symptomatic relief—medicines like those in Bell-ans tablets. No laxatives. Bell-ans before meals or after a fifty or rupees bottle to us for double money back. 25c
BELL-ANS for Acid Indigestion 25¢

The Washington Post
presents
on WINX and WINX-FM
The Concert Hall
10:05-10:30 P. M.
Adam: Giselle Ballet Suite—Royal Opera House Orchestra under Lambert.
Bizet: Danse Bohemienne—London Philharmonic under Goehr.

How you can own a new refrigerator

Small amounts, saved regularly under our personal savings plan, grow into sufficient cash to buy a refrigerator and other new products in a surprisingly short time. Drop in and let us explain how you can make your money work for you.

SAVE AT Interstate
BUILDING ASSOCIATION
Washington Bldg., 15th St. & New York Ave.
District 8300

FLOWERS
CHAMBERS Has Complete Flower Shop
Funeral Designs Special!
$3, $4, $5, $6, $7, $10 up to $200
CALL
Chambers
CO. 0432

AMBULANCES
DOCTORS CALL
• CHAMBERS •
FOR AMBULANCES: CO. 0432.
One of the Finest Fleets in the World. Rates: $10 up to 10-mile radius. Expert Attendants.
Chambers
CALL CO. 0432

In Case of Death
CALL
Chambers
One of the Largest Undertakers in the World
Complete Funerals
$95 to $2,000
Phone CO. 0432
Four Large Funeral Homes

Since 1941
A finer service at lower cost
BIRCH
ARCHER L. HAYCOCK, MGR.
Funeral Service
3034 M STREET N.W.
TEL. MICH-0096

Died

AMOROSI, RACHEL V. On Saturday, April 24, 1948, at Walter Reed General Hospital, RACHEL V. AMOROSI, beloved wife of M/Sergt. Vincent Amorosi, U. S. A., and mother of John O. Amorosi, sister of William P. and Thomas E. Tavenner, Mrs. Etta Harvey, Mrs. Nannie Spaulding and Mrs. Elisabeth Aveto. Remains resting at Chambers Funeral Home, 517 11th st. se., until Wednesday, April 28. Notice of funeral later.

BAGLEY, SALLYE C. On Sunday, April 25, 1948, SALLYE C. BAGLEY of 1507 23rd st. nw., beloved wife of Reuben A. Bagley, mother of Reuben A. Bagley, Jr., C. Lloyd Bagley, Mrs. George E. Faplin and Mrs. Rose L. Reid. Service private at the S. H. Hines Co. Funeral Home, 2901 14th st. nw., on Wednesday, April 28, at 1 p. m. Interment Union Cemetery, Rockville, Md.

BEECHER, HARRIET L. On Saturday, April 24, 1948, at her residence, Indian Head, Md., HARRIET L. BEECHER, beloved sister of Mrs. Anne Schuyler, mother-in-law of Mrs. Mary W. Beecher. Services at Chambers Funeral Home, 517 11th st. se., on Tuesday, April 27, at 1 p. m. Interment Bumpy Oak Cemetery, Pomonkey, Md.

CONNELLY, JOHN JOSEPH. On Sunday, April 25, 1948, at his residence, 6305 5th st. nw., JOHN JOSEPH CONNELLY, beloved husband of Anna Connelly, father of Vincent D. Connelly, Margaret Brennan, Teresa Johnson, Frances Gallagher and Agnes Doyle. Notice of funeral later.

ESPINA, PAUL N. On Thursday, April 22, 1948, at his residence, 5607 4th st. nw., PAUL N. ESPINA, the beloved husband of Edna May Espina and father of two sons and eight daughters. Services at Chambers Funeral Home, 517 11th st. se., on Monday, April 26, at 1 p. m. Interment Arlington National Cemetery.

FINN, BEATRICE CARBO. On Tuesday, April 20, 1948, at El Paso, Tex., MRS. BEATRICE CARBO FINN of 3500 14th st. nw., beloved daughter of the late Senor Luis Felipe Carbo and Senora Matilde Carbo, wife of James Patrick Finn, sister of Luis Alberta Carbo, Guayaquil, Ecuador; Esteban F. and William Carbo, Washington, D. C.; Ernesto Carbo, Baltimore, Md.; Mrs. Angelica C. Jones, Baltimore, Md.; Miss Matilde Carbo, Washington, D. C., and Senora Teresa Coronado, Guayaquil, Ecuador. Services at the S. H. Hines Co. Funeral Home, 2901 14th st. nw., on Tuesday, April 27, at 9:30 a. m. thence to St. Francis Xavier Catholic Church, 28th st. and Pennsylvania ave. se., where the holy sacrifice of the mass will be offered at 10 a. m. for the repose of her soul. Interment Arlington National Cemetery.

FORD, MARTHA F. On Saturday, April 24, 1948, at Homeopathic Hospital, MARTHA F. FORD, beloved wife of Walter Ford, mother of George A., Walter R., Arthur E., William T., Howard A. Ford and Mrs. Mildred E. Vance. Friends are invited to call at the Lee Funeral Home, 4th st. and Mass. ave. ne., where services will be held on Tuesday, April 27, at 2 p. m. Interment Fort Lincoln Cemetery.

FRASER, RALPH E. On Saturday, April 24, 1948, RALPH E. FRASER, beloved husband of Ida Mae Fraser, father of Ralph, Jr., Betty and Wayne Fraser, son of Annie P. Fraser and brother of John W. Fraser. Funeral from his late residence, 1913 T st. nw., on Tuesday, April 27, at 1 p. m. Relatives and friends invited. Interment Arlington National Cemetery.

FRIDAY, DAVID OSWALD. On July 31, 1944, in the Pacific Theater of War, DAVID OSWALD FRIDAY, son of Oswald and Ruth E. Friday, 53 W st. nw., brother of Mrs. Louise Phillips, Mrs. Carolyn Simmons, Robert E. Friday and Kenneth L. Friday, all of Washington, D. C. Services at the S. H. Hines Co. Funeral Home, 2901 14th st. nw., on Wednesday, April 28, at 2 p. m. Interment Fort Lincoln Cemetery.

GILBERT, MARIE ALLEN. On Sunday, April 25, 1948, MARIE ALLEN GILBERT, beloved mother of John J. Allen. Friends may call at the Lee Funeral Home, 4th st. and Massachusetts ave. ne., where services will be held on Wednesday, April 28, at 11 a. m. Interment private. (Boston papers please copy.)

GORDON, SERGT. LAWRENCE BAYNE. On November 10, 1944, near Nancy, France, SERGT. LAWRENCE BAYNE GORDON, beloved son of Robert B. and Ethel M. Gordon, and brother of Robert H. and William M. Gordon. Funeral services at the Simmons Bros. Funeral Home, 2007 Nichols ave. se., on Tuesday, April 27, at 2 p. m. Relatives and friends invited. Interment Cedar Hill Cemetery.

HANES, HAROLD F. On Friday, April 23, 1948, HAROLD F. HANES husband of Genevieve G. Hanes and father of William G. Hanes. Remains resting at Reed Funeral Home, Herndon, Va., where services will be held on Tuesday, April 27, at 8:15 a. m. Interment Arlington National Cemetery at 9:30 a. m.

HATHAWAY, HOWARD MARTIN. On Saturday, April 24, 1948, at Suburban Hospital, Bethesda, Md., HOWARD MARTIN HATHAWAY, beloved husband of Mildred Hathaway of Sportsplake Park, Md. Funeral services at the Bethesda-Chevy Chase Funeral Home of Wm. Reuben Pumphrey Monday, April 26, 1948, at 2:30 p. m. Interment Wednesday, April 28, at 2 p. m., at Lake View Cemetery, Penn Van, N. Y. Rochester and Elmira (N.Y.) papers please copy.

HILDEBRAND, ESTELLE. On Saturday, April 24, 1948, at Sibley Hospital, ESTELLE HILDEBRAND, beloved wife of the late Charles Hildebrand, mother of Burrell M. and Adolph J. Hildebrand and Mrs. L. H. Myers, sister of Carmen O. Jack of Daytona Beach, Fla. She is also survived by five grandchildren and eight great-grandchildren. Funeral from the Huntemann Funeral Home, 3723 Georgia ave. nw., on Tuesday, April 27, at 2 p. m. Relatives and friends invited to attend. Interment Cedar Hill Cemetery.

HORSEY, OLOHLIA LODISEKA. On Sunday, April 25, 1948, at her home, 707 North Fillmore st., Arlington, Va., OLOHLIA L. HORSEY, wife of the late Fred W. Horsey, and mother of Irma G. and Clara B. Horsey of Arlington. Remains resting at her residence until 4 p. m., Monday, April 26. Services and interment in Charleston, S. C., April 28. W. R. Fitzgerald, funeral director.

ISHAM, RAYMOND ELMER. On Friday, April 23, 1948, at Mount Alto Hospital, RAYMOND ELMER ISHAM, the beloved husband of Martha H. Isham; son of Mrs. Elizabeth Harris, brother of Herbert, Clyde and Walter Isham and Mrs. Alasko Pilbeam. Remains resting at the Chambers Funeral Home, 1400 Chapin st. nw., until Tuesday, April 27, at 11 a. m. Graveside services and interment Arlington National Cemetery.

Funeral Directors
J. WILLIAM LEE'S SONS CO.
CREMATORIUM
FUNERAL DIRECTORS
6TH AND MASS. AVE. N.E. AT. 4800

Died

KARP, SADIE R. On Sunday, April 25, 1948, SADIE R. KARP, beloved wife of the late Joseph Karp, devoted mother of Mrs. Gertrude London of Minneaota, Mrs. Lillian Shapiro of Washington, D. C. She is also survived by three grandchildren, two sisters, Mrs. Edit Stetzer of Newark, N. J., and Mrs. Rose Kuntzman of Rockaway Beach, N. Y. Services at the Goldberg Funeral Home, 4217 9th st. nw., Monday, April 26, at 3 p. m. Interment Southeast Hebrew Congregation Cemetery. In mourning at 1730 33rd pl. se.

LAMBROSE, MARY. On Sunday, April 25, 1948, at George Washington Hospital, MARY LAMBROSE of 4701 9th st. nw., wife of John Lambrose, mother of Katherine and Esther Lambrose, sister of Mrs. Ethel Chaconas. Remains resting at the S. H. Hines Co. Funeral Home, 3901 14th st. nw. Notice of funeral later.

LEE, SANDRA R. On Sunday, April 25, 1948, SANDRA R. LEE, loving daughter of Richard L. and Janie Lee, sister of Kay Ann and Richard E. Lee. Remains resting at Reed's Funeral Home, Herndon, Va., where services will be held Tuesday, April 27.

LEONARD, LEO SHEARER. On Friday, April 23, 1948, LEO SHEARER LEONARD of 309 Douglas st. ne., father of Lenore Huhn, Mary Babcock, Thomas Leonard, Anna Babcock, Ruth Atwell and Edna Lawrence and brother of Mrs. Leonard Crabtree. Services at the S. H. Hines Co. Funeral Home, 3901 14th st. nw., on Monday, April 26, at 2 p. m. Interment Cedar Hill Cemetery.

LIPSCOMB, CHARLES EDWARD. Suddenly, on Sunday, April 25, 1948, CHARLES EDWARD LIPSCOMB (Charlie Buck) of 3714 26th st. ne., beloved son of Anna and Theodric B. Lipscomb, Jr., brother of Theodric B. Lipscomb, 3rd, and Mary R. and Theodric B. Lipscomb, Jr. Friends may call at Wm. J. Nalley's Funeral Home, 3200 Rhode Island ave. at Eastern ave., where services will be held on Wednesday, April 28, at 10:30 a. m. Interment Fort Lincoln Cemetery. Relatives and friends invited.

MARCEY, WILLIAM. On Saturday, April 24, 1948, at his residence, 2604 Military rd., Arlington, Va., WILLIAM MARCEY, beloved husband of Annie Chamberlin Marcey, father of Mrs. Arlene Thelma Kidwell and brother of Ray and Walter Marcey, Mrs. John Morris and Mrs. Joseph Merrett. Remains resting at the Ives Funeral Home, 2842 Wilson blvd., Arlington, Va., until Tuesday, April 27, at 1:30 p. m., thence to Wesley Chapel, where funeral services will be held at 2 p. m. Interment Walkers Chapel Cemetery.

MILLER, JAMES D. On Saturday, April 24, 1948, JAMES D. MILLER, beloved husband of Mary M. Miller, father of Russell D. Miller. Services at Chambers Funeral Home, 517 11th st. se., on Tuesday, April 27, at 2:30 p. m. Interment Washington National Cemetery.

MUELLER, MARIE. On Friday, April 23, 1948, MARIE MUELLER of 306 14th st. ne., beloved wife of the late Frederick Mueller and mother of Katie Rector. Friends may call at the Robert A. Maitingly Funeral Home, 131 11th st. se., where services will be held on Monday, April 26, at 2:30 p. m. Relatives and friends invited. Interment Congressional Cemetery.

O'NEIL, MAUDE SPRINGMAN. On Friday, April 23, 1948, at the residence of her daughter, Mrs. E. V. Welch, Lorton, Va., MAUDE SPRINGMAN O'NEIL, aged 82 years, beloved wife of the late James O'Neil. She is survived by four daughters, six sons, four brothers, two sisters. Remains resting at the above residence. Funeral services on Monday, April 26, at 9:30 a. m., at St. Mary's Catholic Church, Alexandria, Va. Relatives and friends invited. Interment St. Mary's Cemetery. Arrangements by the Hall Funeral Home, Occoquan, Va.

TRAVIS, WESLEY EMMETT. On Saturday, April 24, 1948, at Garfield Hospital, WESLEY EMMETT TRAVIS, late resident of 4325 Madison st., Hyattsville, Md., beloved husband of Bertha Travis, father of Charles W. Mark G. and Ernest E. Travis, Mrs. Winifred Paisley, Mrs. Ella Jones. Services at Chambers Funeral Home, 3801 Cleveland ave., Riverdale, Md., on Monday, April 26, at 1 p. m. Interment Fort Lincoln Cemetery.

VIOLETT, MILTON FRANKLIN. On Friday, April 23, 1948, at his residence, Lorton, Fairfax County, Va., MILTON FRANKLIN VIOLETT, age 80, beloved husband of the late Anna Violett. He is survived by two daughters, two sons, one brother and one sister. Remains resting at Hall's Funeral Home, Occoquan, Va. Funeral services Monday, April 26, at 4:30 p. m., at Crestwood Memorial Church. Interment Crestview Cemetery. Relatives and friends invited.

WOOD, LINDEN D. On Saturday, April 24, 1948, at Providence Hospital, LINDEN D. WOOD, the beloved husband of Goldie G. Wood and father of Frances Wood Scherf. Funeral from the James T. Ryan Funeral Home, 317 Penna. ave. se., on Tuesday, April 28, at 1 p. m. Relatives and friends invited. Interment Cedar Hill Cemetery.

YOKUM, IRMA GREEN. On Sunday, April 25, 1948, at George Washington Hospital, IRMA GREEN YOKUM, the beloved wife of James W. Yokum, sister of Freddie Green. Remains resting at Chandler's Funeral Home, 3073 M st. nw. Notice of funeral later.

YOST, OBELIA LEONE. On Sunday, April 25, 1948, OBELIA LEONE YOST, beloved daughter of Robert C. and Evangeline A. Yost of 1629 N. Harrison st., Arlington, Va., and sister of Claude Gordon Yost. Remains resting at the Ives Funeral Home, 2842 Wilson blvd., Arlington, Va., until 10:30 a. m., Tuesday, April 27, thence to the Clarendon Baptist Church where funeral services will be held at 11 a. m. Interment Columbia Gardens Cemetery.

—Deaths—

Announcements of Services by Chambers

Deceased	Undertaker
Compostrini, Luigi	W. W. Chambers Co.
Boykin, Fred Nance	W. W. Chambers Co.
Wilkerson, W. Ralph	W. W. Chambers Co.
Isham, Raymond E.	W. W. Chambers Co.
Sharp, Nelson J.	W. W. Chambers Co.
Wilson, Samuel G.	W. W. Chambers Co.
Travis, Wesley Emmett	W. W. Chambers Co.
Tucker, Suzanne D.	W. W. Chambers Co.
Koerber, Harriet L.	W. W. Chambers Co.
Amorosi, Rachel V.	W. W. Chambers Co.
Miller, James Donald	W. W. Chambers Co.
Yokum, Irma	W. W. Chambers Co.
Ledman, Rufus	W. W. Chambers Co.

Funeral Designs
GUDE BROS. CO., Florist
1212 F ST. N.W. NA. 4278
GEO. C. SHAFFER
Expressive Floral Tributes. Moderate prices. Open evenings and Sundays.
1306 14TH ST. N.W. NA. 0148

Mr., Mrs. Joseph Davies Give Party at Tregaron

By Marie McNair

Guests arriving at Mr. and Mrs. Joseph Davies' garden party yesterday afternoon at Tregaron on Klingle rd., motored through winding roadways of azaleas and dogwood which lay like a lacy white scarf over the trees.

Yes, it was a fairyland scene with masses of coral, flame, deep rose, pale pink and white azaleas in full bloom, banked right up to the front door of the big Georgian house. In the formal gardens were circles of white and mauve tulips; pansies, phlox and wee box grew in their own beds on the wide stone porch and cedar branches studded with snow-white spirea had been entwined about the canopy ropes.

Wears Black Satin

Mr. and Mrs. Davies stood on the flagstone terrace where a tea table had been set up under the cloudless sky. Mrs. Davies wore a lustrous black satin ankle-length gown embroidered, about the shoulders and hipline in jet. And her gray hair was beautifully arranged in soft waves high up on her head.

The day was so perfect, the picture so enchanting, that many guests took a brisk walk over the greensward to the little Russian house which the Davies have built on the estate. There they saw the portrait of Mrs. Davies, done by the celebrated English artist, Frank Salisbury, who worked on the painting from photographs while buzz bombs dropped all about him.

The Belgian Ambassador, Baron Robert Silvercruys, took off with the Cuban Ambassador, Dr. Guillermo Belt, while pretty Elisa Belt in a sheer black frock, a wide-brimmed hat trimmed with turquoise bows, lingered with friends on the terrace.

It was good to see the Honduran Ambassador, Dr. Julian Caceres, going to parties again, after an illness which forbade such frivolities. Senora de Caceres was with him, and I saw the two in conversation first with Mr. and Mrs. Eldon P. King, again with Senora de Thomen, wife of the Dominican Ambassador. Justice and Mrs. Stanley Reed were there, Mrs. Reed wearing a fur jacket over her print frock.

Capitol Hill There

Senator Lister Hill and Mrs. Hill, in a deep green and white print and pale pink felt hat, made the rounds, so did Representative and Mrs. Mike Monroney, Mrs. Monroney wearing a little gray linen jacket over her blue frock; a natural colored straw hat wreathed in purple blossoms.

Senator Alben Barkley, said he was just off the plane; Senator and Mrs. Claude Pepper were just back from New York, and Mildred Pepper with blue roses on her hat to match her eyes, was busy pouring tea.

Mrs. Dennis Chavez who was there with the Senator, was enjoying the butter-colored ice cream served with strawberries; Mrs. Tom Connally served coffee, and Mrs. Truxtun Beale took a seat beside Mrs. Arthur Gardner who was wearing a magenta satin gown dotted in black and was pouring tea.

I saw the Greek Ambassador and Mme. Dendramis, the latter ever so chic in black silk suit and shiny straw hat; the Minister-Counselor of the Cuban Embassy and Senora de Baron; Senator Millard Tydings and Mrs. Tydings—she's Mr. Davies' daughter—and Gen. and Mrs. Burdette Fitch—she's another daughter.

Said "how-de-do" to Gen and Mrs. Wade Haislip; glimpsed Mrs. J. Borden Harriman standing tall and straight against the hedge, and stopped for a chat with Senora de Dillon, wife of the Ecuadorian Ambassador, looking so pretty in black with an almond green hat swathed in veiling which draped one shoulder.

Secretary of Agriculture and Mrs. Clinton Anderson were there and in a sea of familiar faces I picked out Senator and Mrs. Ralph Flanders, Senator and Mrs. John L. McClellan, the latter looking like a piece of Dresden in a pale mauve flowered hat.

Garden Party Frocks

Mrs. Mitchell Palmer and Mme. Vladimir Rybar both wore garden party frocks of black lace and I noticed a tiny muff of white daisies that Mrs. Charles H. Maddox carried, was an effective touch to her dark blue costume. I noticed, too, that Charles Warren who was with Mrs. Warren, still clings to the high starched white collar.

This could go on and on, but just to name a few more there were:

Mrs. Ollie James with pink roses on her hat, Col. and Mrs. Horace Smith, Mrs. Harold Walker, Mrs. George Mesta and her sister, Mrs. George Tyson; Senator and Mrs. Homer Ferguson, Mr. and Mrs. Bowman MacArthur, Mrs. Clarence Norton Goodwin, all in black, and Lady Butterfield in a blue print.

Mme. Rosso, wife of a former Italian Ambassador, a symphony in brown, took her turn at the tea table; Gen. Carl Spaatz was hardly recognizable now that he's in civilian clothes. And, this is positively the end—Mr. and Mrs. Herbert Feis, Judge and Mrs. Ernest Van Fossan, Mrs. J. Hamilton Lewis, Mr. and Mrs. Robert Woods Bliss, former Senator and Mrs. John Philip Hill, Mrs. George Thorpe, Mr. and Mrs. Donald Richberg and Jonkheer and Mme. Van Swinderen.

Delegates' Wives to Be Entertained

A full program of entertainment has been arranged for wives of delegates to the Fourth International Congresses on Tropical Medicine and Malaria which meets May 10 to May 18. Mrs. George C. Marshall, wife of the Secretary of State, is honorary chairman of the Women's Hospitality Committee which has arranged an official reception by the State Department May 10 at the Pan American Union.

Mrs. Truman will entertain the group at tea at the White House on May 13 and the following day the ladies will be guests at a luncheon to be held at the Army-Navy Country Club.

Plan Garden Party

A garden party May 15 will be given under the sponsorship of the Harvard University of Public Health at Dumbarton Oaks.

Members of the hospitality committee who met recently to plan the social schedule of wives from some 40 foreign countries who expect to attend, included Mrs. Clinton P. Anderson, wife of the Secretary of Agriculture; Mrs. W. R. Aykroyd, wife of the Director of the Nutritional Division of the Food and Agriculture Organization; Mrs. Marshall A. Balfour, wife of the head of the Far Eastern office of the Rockefeller Foundation; Mrs. Raymond W. Bliss, wife of the Surgeon General of the Army; Mrs. Charles F. Brannan, wife of the Assistant Secretary of Agriculture; Mrs. Miguel E. Bustamante, wife of the Secretary General of the Pan American Sanitary Bureau; Mrs. R. E. Dyer, wife of the Director of the National Institute of Health; Mrs. E. G. Hakansson, wife of the Commanding Officer of the Naval Medical Research Center; Mrs. Paul B. Magnuson, wife of the Medical Director of the Veterans' Administration; Mrs. Thomas Parran, wife of the former Surgeon General of the Public Health Service; Mrs. Wilbur A. Sawyer, wife of the Executive Secretary of the Congresses; Mrs. Leonard A. Scheele, wife of the Surgeon General of the Public Health Service; Mrs. Fred L. Soper, wife of the Director of the Pan American Sanitary Bureau; Mrs. Clifford Swanson, wife of the Surgeon General of the Navy; Mrs. Luis F. Thomen, wife of the Ambassador of the Dominican Republic; Mrs. Clarke L. Willard, wife of the Associate Chief of the Division of International Conferences in the Department of State.

On Committee

Also Dr. Sophie D. Aberle, Mrs. George C. Beech, Mrs. F. C. Bishopp, Mrs. Frederick K. Brady, Mrs. T. R. Cajigas, Mrs. Agnes Chagas, Mrs. Robert G. Coatney, Mrs. W. W. Cort, Miss Clara E. Councell, Mrs. Elizabeth Shirley Enochs, Miss Jean Henderson, Mrs. Rufus Holt, Mrs. William Allen Howard, Mrs. William L. Howell, Mrs. Clay G. Huff, Mrs. Albert W. Kenner, Mrs. Robert E. Horan, Mrs. John R. Murdock, Mrs. Thomas B. Nolan, Dr. Elizabeth Parker, Mrs. W. W. Peter.

Mrs. H. L. Pugh, Mrs. W. Doyle Reed, Mrs. Stuart A. Rice, Mrs. William B. Sanders, Mrs. Thomas L. Smith, Miss Helen L. Trembley, Dr. Stella Warner, Mrs. Tom F. Whayne, Mrs. Ellen S. Woodward and Mrs. Willard H. Wright.

Rings on Their Fingers

Stanton—Stoffer

Mr. and Mrs. Homer L. Stanton have announced the engagement of their daughter, Miss Lucinda Marguerite Stanton, to Robert Price Stoffer, son of Dr. and Mrs. Bryan S. Stoffer of Topeka, Kans.

Miss Stanton is a graduate of Woodrow Wilson High School and

Edwards' Studio
MISS LUCINDA STANTON
... To Wed in June

of the University of North Carolina. Mr. Stoffer will graduate from the Kansas University School of Medicine in June. He also attended Washburn University in Topeka, Kans.

The wedding will take place June 16.

Burwell—Cavin

Mr. and Mrs. L. Bernard Burwell of Portland, Oreg., announce the engagement of their daughter, Patricia Ann, to Francis Edward Cavin, son of Edward H. Cavin and the late Mrs. Cavin of Washington.

Miss Burwell was graduated from Leland Stanford University. Mr.

MISS PATRICIA ANN BURWELL
... Bride-elect

Cavin is a graduate of Swarthmore College and Harvard School of Business Administration. During the war he was ordnance and gunnery officer aboard the USS Chenango.

The wedding will take place June 5 in Portland.

Browning—Willis

Mr. and Mrs. R. C. Browning of Germantown, Md., announce the engagement of their daughter, Patricia, to Joseph W. Willis, son of Mrs. J. G. Willis of Fort Lauderdale, Fla.

The bride-elect attended George Washington University and is now a senior at the University of Maryland. She is a member of Gamma Phi Beta sorority. Mr. Willis was graduated from Duke University and is a member of Sigma Nu Fraternity. No date has been set for the wedding.

Lloyds
MISS JEAN ROBINSON DILLON
... To be married

Dillon—Winstead

Announcement is made of the engagement of Miss Jean Robinson Dillon to William C. Winstead. She is daughter of Mrs. Charles E. Dillon and the late Mr. Dillon, Washington architect. Mr. Winstead is son of Mr. and Mrs. C. W. Winstead, also of Washington.

The wedding will take place June 11 at Grace Evangelical Lutheran Church.

Feinstein—Stark

Mr. and Mrs. William Feinstein of Charleston, W. Va., announce the engagement of their daughter, Ruth, of Washington, to S. Louis Stark, son of Gustave M. Stark and the late Mrs. Stark of Long Island, N. Y.

Mrs. Byron Hostess At Supper Party For Paris Guest

Mrs. William D. Byron entertained at a buffet supper last evening for the Marquise de Pont Poicarre of Paris, who is her guest.

The visitor is the former Miss Charlotte Hegeman, a niece of the late Senator Chauncey M. Depew, who was a colleague of the hostess' grandfather, Louis McComas, Senator from Maryland. The marquise made her debut in Washington the same season that Mrs. Byron's mother, Mrs. C. Goodloe Edgar, was presented to society.

Among the guests last night were the Ambassador of Chile and Senora de Nieto del Rio; the Minister of Luxembourg and Mme. LeGallais, Senator and Mrs. George Malone, Senator Burnet Maybank, Senator and Mrs. John Sherman Cooper, Mr. and Mrs. William P. MacCracken, Mr. and Mrs. Lee Murphy, Mrs. McCeney Werlich, Clarence Hewes and his sister, Mrs. Robert Flowerree of New Orleans, Mrs. Edward Treglown, Mr. and Mrs. Wells March, Mrs. Hope Ridings Miller, Edward Van DeVanter and Mrs. Edgar, mother of the hostess.

The marquise, who will be here several weeks, will visit Mrs. Edgar during the latter part of her stay.

R,. A. Bernatschkes Return to New York

Mr. and Mrs. R. A. Bernatschke, who have spent the past several days visiting relatives in Washington, stopping at the Mayflower, will leave for their home in New York today. Mrs. Bernatschke is the daughter of Mrs. Clark Howell Woodward and sings professionally under her maiden name of Cathalene Parker. Mr. Bernatschke is a noted portrait painter.

Rear Admiral and Mrs. Woodward entertained at luncheon for Mr. and Mrs. Bernatschke in the Mayflower lounge on Saturday.

Party Honors Commerce Directors

A pleasant prelude to the opening of the annual meeting of the United States Chamber of Commerce today was Mr. and Mrs. Edgar Morris' cocktail party yesterday afternoon in honor of Earl O. Shreve, president of the Chamber of Commerce, and Mrs. Shreve. Mr. Morris is a director of the Chamber of Commerce representing the third election district.

Guests yesterday were officers and directors of the association and their wives. Among those who were there were Mr. and Mrs. Christopher J. Abbott, Nebraska; Mr. and Mrs. Edward N. Allen, Connecticut; Mr. and Mrs. James W. Baker, Louisiana; Mr. and Mrs. J. B. Converse, Alabama; Mr. and Mrs. George H. Davis, Missouri; Mr. and Mrs. Russell Harrington, Rhode Island; Mr. and Mrs. Arthur M. Hill, West Virginia; Mr. and Mrs. Dechard A. Hulcy, Texas; Mr. and Mrs. Carl N. Jacobs, Wisconsin; Mr. and Mrs. Herbert F. Johnson, Wisconsin; Clem D. Johnston, Virginia; Mr. and Mrs. Richard Lane, Oklahoma; Mr. and Mrs. Robert Mars, Minnesota.

Also, Mr. and Mrs. Joseph F. Matthai, Maryland; Mr. and Mrs. Harlan I. Peyton, Washington State; Mr. and Mrs. W. S. Rosecrans, California; Mr. and Mrs. Leonard W. Trester, Virginia; Mr. and Mrs. Evans Nash, Oklahoma, and Mr. and Mrs. Ellis H. Robison, New York.

Eric Johnston of Washington, former president of the Chamber of Commerce, was there, and also from Washington were Mr. and Mrs. Ellsworth Alvord.

On Tuesday the wives of the directors will entertain at luncheon for Mrs. Truman at the Shoreham.

Musicale to Be Given

The Polish Ambassador and Mme. Winnewicz will entertain at a musicale this evening, at the embassy. The artist will be Bronislaw Gimbel, violinist, who will be accompanied by Broks Smith at the piano.

Along Embassy Row

THE new Ambassador of the Argentine, Jeronimo Remorina, is expected in Washington early in May. He is a bachelor, a lawyer, a graduate of the University of Paris diplomacy school, and a member of the Institute of Haut Etudes de Droit Internacional a Paris

MISS MARGRET THORS, attractive daughter of Icelandic Minister and Mme. Thors, will be married today—in a fashion show at the Statler Hotel. She will be gowned in white marquisette, and her attendants will be in blue.

THE Military Attache of the French Embassy, Gen. Maurice Mathenet, and Mme Mathenet will entertain at cocktails today at their home on Fordham rd.

First Lady Heads Patron List For Frontier Nursing Benefit

A distinguished list of Washingtonians, headed by the First Lady, will lend their support as patronesses of the annual benefit of the Frontier Nursing Service, Washington committee, scheduled to be held May 5 at the Mayflower Hotel.

John Mason Brown, author, critic of the drama and now associate editor of the Saturday Review of Literature, will lecture on that day for the benefit of the Frontier Nurses as has been his custom every year since 1939 with the exception of two years when he was serving overseas with the Navy.

Other ladies of official and social Washington who comprise the list of patronesses along with Mrs. Truman include Mrs. Fred M. Vinson, wife of the Chief Justice; Mrs. George C. Marshall, wife of the Secretary of State; Mrs. John W. Snyder, Mrs. Stanley Reed, Mrs. Harold H. Burton, Mrs. Chester C. Bolton, Mrs. Leverett Saltonstall, Mrs. Harlan F. Stone, Mrs. Henry Alvah Strong and Mme. Draper Boncompagni.

Favorite Charity

Under the chairmanship of Mrs. D. Lawrence Groner, the Frontier Nursing Service, which operates deep in the heart of the Kentucky hills far from the traffic of railroads or highways, is one of Washington's favorite charities.

Founded in 1925 by Mrs. Mary Breckenridge, a native of Kentucky, the Frontier nurses have held steadfastly to the ideal of bringing to the people of the remote mountain districts of Kentucky the best of medical care. Emphasis has always been placed on the care of expectant mothers and infants, but whenever a call is heard at the Frontier Center, no matter what the ailment, the mission of mercy swings into operation.

Debutantes Assist

Earnest young socialites from all parts of the country, including many from Washington who have changed their debutante gowns for riding habit, each year lend their assistance to the professional nurses who form the backbone of the corps. With the assistance of these young debutantes who serve as "couriers" for the service, the professional corps is able to maintain a chain of medical aid which has become outstanding.

The service exists almost wholly through benefits, such as Mr. Brown's lecture, contributions and a small endowment. Each year between 300 and 400 women receive prenatal care through the services of this charity.

Mr. Brown, who will title his lecture from his latest book, "Seeing Things," has a personal interest in lending his support to this cause. He is a native Kentuckian and has seen at first-hand the operation of this unique charity.

As is the custom, tea will be served following the lecture to all who attend. Mr. Brown will be present at the tea.

Rector to Review Book on Ministry At Church Tea

"The Bishop's Mantle," by Agnes Sleigh Turnbull, current best-seller, will be reviewed by the Rev. Harold Bend Sedgwick, rector of St. Thomas' Episcopal Church, Wednesday afternoon, April 28, at 3 o'clock in the auditorium of St. Thomas' parish house. The book review by Mr. Sedgwick will highlight a tea and monthly meeting of the women of St. Thomas' Church sponsored by the church guild.

This will be the first book review to be given by Mr. Sedgwick since he assumed his duties as rector of St. Thomas' in February. As "The Bishop's Mantle" concerns a young minister in one of Washington's largest churches, his review promises to give unusual insight into this popular novel.

Mrs. Albert Cousins, president of St. Thomas' Guild, and Mrs. Robert Nash, guild secretary, are in charge of arrangements for the tea.

Broken Zipper?

Let us replace it with a Talon Slide Fastener!

We also repair Talon and all types of zippers

Have you a dress, a girdle or a handbag that you've put aside because of a broken zipper? Return it to a life of useful wear. Have the zipper replaced or repaired now.

(One week delivery)

Street Floor, Balcony

Jelleff's

Jelleff's Two-in-one VALUE!

Our Rain-or-Shine Bumbershoot Bag

The Bag that carries its own umbrella! $10.50 $1.40 additional tax on bag

The Bumbershoot bag has a secret compartment that zips open presto!—a gay plaid umbrella! The bag is a beauty, roomy, fashionable, soft draped in black, brown, red, navy or green plastic that looks like calf or in red, green or navy rayon faille. What an inspired Mother's Day gift!

Jelleff's—Handbags, Street Floor

Sleep Craft Mattress
MANUFACTURED BY SLEEP CRAFT PRODUCTS WASHINGTON D. C.

We feature EXTRA SIZE HOLLYWOOD BEDS

Buy at the factory —and SAVE—

McKittrick, Inc.
1066 Wisc. Ave.
HO. 7573

GET YOUR MONEY BACK if this isn't the best coffee you ever tasted!

BLUE PLATE COFFEE

The House of Quality Box Springs and Mattresses

Change the MATTRESS TOO!

Periodically, you should have your old mattress and box springs completely renovated and recovered. We make them just like new.

In our showrooms, we also have a complete line of new box springs, mattresses, and all bedroom furniture.

FROM FACTORY TO YOU

J. W. WALL & SON

1215 22nd St. N.W. NAtional 9416-9411

GOLDEN ANNIVERSARY YEAR!

Jelleff's

"Because you love nice things"

Van Raalte Slips In White Nylon Jersey

$6.95

Nylon Jersey—the non-sagging, wonderful-wearing fabric that washes in a wink and does not need ironing. Here is a gift that Mother will thank you for again and again! In sizes 32 to 42.

Jelleff's Underwear Shop—Second Floor

Also at all Jelleff branch stores

Golden Anniversary Year!

Jelleff's

More for your money now in a fine

Hormone Cream

not one not two ... but

3 full ounces for

$1.25 plus 20% tax

You've often wondered: "Will hormone creams help my skin look younger?" At last you can *prove* it—at a price you can afford.

Read the label: Andrews gives you not 1 . . . not 2 . . . but 3 full ounces for only $1.25 plus tax. Get the same potency, the same flattering skin benefits as in hormone creams costing much more to buy, much more to use. 45-day supply costs less than 3c a day.

Tests prove good hormone cream can help many women regain a smoother, firmer, younger-looking skin. Will *you* be one of them? Find out. Make Andrews Hormone Cream your nightly beauty ritual. Your first jar will be a new experience. It's waiting for you now.

TO LOOK YOUR BEST . . . DON'T LOOK YOUR AGE!

Jelleff's—Toiletries, Street Floor

Also at Our Bethesda and Shirlington Stores

Mary Haworth's Mail

Woman, Ailing and Depressed, Finds Her Smugly Religious Sister's Evangelism The Last Straw; How Cope With Zealotry?

DEAR MARY HAWORTH: I have read your column for quite a while and get great pleasure from your good advice. Several of your discussions have helped me, and now I am bringing you a problem that has been on my mind for 15 years.

My elder sister Gwen and I were married the same year, and our husbands are as different in type as two men could be. Gwen's husband is interested only in making and saving money and going to church, and my husband—although a good worker, good sportsman and all-around likable person—has no desire to go to church.

Ever since Gwen took up church work with her husband, she writes me sermon-letters telling me how much of a sinner I am, and whenever she spends time in my home she can't discuss anything without bringing in her faith in God and the hereafter.

Fears Marriage May Be Broken

I HAVE done my best to ignore her sermons and hints without offending her or causing family trouble; but I have been very sick and despondent for almost four years and the pressure of her attitude added to my other worries makes me so irritable with my husband that I fear we may part eventually if the problem isn't remedied.

It isn't that I don't believe in church or that I think Gwen's belief is wrong; but I feel that if Jed and I are to be active Christian church workers, we shall be guided to it; and also, that my first duty is to him, regardless of his indifference to church.

However, Gwen's insinuating remarks are turning me against everything, even my only brother and his family. It is difficult to explain, but as best I can express myself, I feel so inferior and depressed that I despise almost everything; and Gwen rarely inquires in a sisterly way about my welfare. Please tell me how to handle the situation. A. V.

Ancient History Of Rivalry Here

DEAR A. V.: As I get the drift, your problem with Gwen started in childhood and consists of emotionally vehement rivalry, with you unduly impressed by Gwen's claims to superiority and she (unconsciously) sharply envious of various attributes of yours that you don't know you possess in her eyes, hence don't give yourself credit for, in relation to her or generally.

In my opinion, there is droll significance in her evangelism. She is five years your senior, got married the same year you did, and has been making much ado about her husband's religiosity and her church activities ever since—as if to say, oh! sainted contrast to your ungodly helpmeet and way of life.

I think she feels she got married by the skin of her teeth, straining to reach that goal nip-and-tuck with you, and is none too happy with her bargain; but to save face, down her misgivings and, above all, never let you suspect that you did better than she (from her repressed viewpoint) in marrying a more expansive man, is "making a virtue of necessity" in doing what she must to humor her provider.

Health Inheres In Self-Esteem

A HEALTHY personality hectored by her self-glorifying preachments would find the performance amusing or tedious, while also wondering what's "eating" her; but he wouldn't take it as a reproach to himself, and the fact that you feel anxiously defensive means that you're rather seriously neurotic.

The clue to your sickness is given in the statement, "I feel so inferior and depressed that I despise almost everything." In brief, unconsciously you reject (or hate) yourself. And why? Because it's habit with you to set store by Gwen's judgments and she has always made a point of verbally tearing you down, so that as of today you hardly dare face anybody, including your brother's family; and have begun to reject your husband, too, in line with her carping.

If your life were based on a sturdy foundation of self-esteem and self-acceptance—as it should be—you'd feel sorry for Gwen and sympathetic to her hidden problems; but no need whatever to fend against her neurotic zealotry. For advice: Read Emmet Fox's two books: "The Sermon on the Mount" and "Power Through Constructive Thinking." M. H.

Mary Haworth counsels through her column, not by mail or personal interview. Write her in care of The Washington Post.

The Right Position

The ironing board's position has much to do with speedy and satisfactory ironing. First, it should be the correct height and in a good light and should be set up perfectly evenly—and never in a position blocking the kitchen door. There is nothing so irritating as to be on the wrong side of the ironing board when the bell starts ringing in the front of the house.

Dobbs Alumnae Turn Saleswomen For Rummage Event

Members of the Washington banch of the Dobbs Alumnae Association will become saleswomen three days this week, for the annual Dobbs rummage sale. The event will be held April 28, 29 and 30 in the parish house of Christ Church, Georgetown, 3108 O st. nw.

The purpose of the sale is to raise funds for the benefit of retired faculty members of the Masters School at Dobbs Ferry, N. Y., who are not eligible for Carnegie pensions. The sale has been an annual event in Washington since 1921.

The Washington branch has about 50 active members who contribute rummage and handle the sale. It is headed by Mrs. E. G. Walk. Other members who will be active in the sale this year include Mrs. Charles Marlatt, Mrs. Keith Merrill, Mrs. Harold Bull, Mrs. Robert Carney, Mrs. James O. Gawne, Mrs. Walter Heiberg, Mrs. Dwight Dickinson, Mrs. Pinkney Love, Mrs. Gould Lincoln, Mrs. Dorothy Marlatt Reid, Mrs. A. Collins Boardman, Mrs. Benjamin Weems, Mrs. James P. Tiernan, Miss Marian Stevens, Mrs. Francis Almirall, Mrs. Arthur Chichester, Mrs. Claude Corbusier, and Mrs. L. B. Weeks.

A valuable contribution to the sale is made each year by Mrs. Marlatt, who sets aside space in her home in 16th st. all year long for the storage of articles collected for the sale. A group of busy women have been engaged in price marking these articles during the last week.

World YWCA President To Talk Here

Miss Lilace Reid Barnes of Lake Forest, Ill., president of the World's Council of YWCA, will be principal speaker when Washington YWCA holds its annual luncheon at 1 p. m. today at the Mayflower Hotel.

Preceding the luncheon a reception will be held at noon at which Mrs. Harry Truman will be ranking guest and share honors with Miss Barnes, Mrs. J. Birdsall Calkins and Mrs. Arthur Forrest Anderson, president of the national board of the YWCA.

Miss Mabel R. Cook, executive director of the local association, will report on the local YWCA's service to the community in 1947. Mrs. Howard G. Nichols, president of the Washington YWCA board of directors, will preside.

MISS LILACE R. BARNES

Heading the luncheon committee is Mrs. Nelson T. Johnson. Her assistants include Mrs. Ralph B. Kennard, Miss Gretchen Feiker, Miss Sarah Bruce, Mrs. Fred Miller, Miss Cook and Mrs. Nichols.

Long interested as a volunteer in the work of the YWCA, Miss Barnes was elected to a four-year term as president of the World's Council of the YWCA at its meeting in Hangchow, China, in October, 1947.

She has visited both Europe and China on behalf of the YWCA in the United States, was American member of the World's Council of the YWCA from 1938 to 1944 and early in 1947 was a delegate to its executive committee meeting in Geneva.

From 1936 to 1945 Miss Barnes was president of the Chicago YWCA, retiring from that office to investigate conditions in the liberated countries of Europe and to report to the national board on the people's needs.

Educated at Miss Porter's School, in Farmington, Conn., Miss Barnes is a member of the board of directors of Lake Forest College and of the USO in that city, and has been active in church and hospital work. She is a member of the Women's City Club of Chicago.

Juniors to Give Prom

The Junior Class of American University will hold its spring prom on Friday, April 30, at the Leonard Student Center on the campus. Dancing will be from 10 to 1 with music by Bradley Clay's orchestra.

To Lecture on Argentines

The United States Argentine Cultural Institute is sponsoring a lecture by Roberto Lacoste, entitled "One Hundred Million Argentines," to be delivered Thursday, April 29, at 6:30 o'clock, at the Argentine Embassy.

Susie Q.

"Please, Caz! Not in front of Van Johnson!"

Want the intimate, inside society news? Read the sparkling column of Mary Van Rensselaer Thayer

Republican Women Plan Ball

Plans for a precampaign ball, to be sponsored by the District of Columbia League of Republican Women at the Mayflower Hotel on Monday, May 24, were outlined during the week by Mrs. Joseph R. Farrington, president of the organization.

Mrs. A. Burks Summers, general chairman, will be assisted by Lewis T. Breuninger, national and State finance chairman of the district's Republican committee, as well as by James C. Wilkes, chairman of the local Republican committee.

Enlistment of a distinguished list of patrons was announced by Mrs. Emil Hurja, chairman of the committee. Those who have signified acceptance include Mrs. Randolph Huntington Miner, Mrs. William R. Castle, Mrs. Arthur MacArthur, Mrs. Gould Lincoln, Mrs. Alf Helberg, Mrs. Joseph McGarraghy, Mrs. Harold Walker, Mrs. Robert Low Bacon, Miss Cornelia Bowie, Mrs. William S. Culbertson, Mrs. Thad Brown, Mrs. Charles Dewey, Mrs. Gilbert Grosvenor, Mrs. M. Robert Guggenheim, Mrs. Alice Roosevelt Longworth, and many others.

Rural Women to Meet

College Park, Md., April 25 (AP). The 1948 Rural Women's short course will be held June 14-19 at the University of Maryland. Home demonstration agents of each of the State's 23 counties have full information on registration, class schedules and travel facilities.

An old tradition in the State, the course is held each year to acquaint Maryland's farm and small town women with the latest advances in home economics and other subjects of interest to them.

Ring as Bracelet Charm

Nellie Don, designer of inexpensive cotton dresses, wears her mother's little friendship ring on a charm bracelet.

Opening Soon
Joan Roberts
1100 Connecticut Avenue
Fashion for discriminating women
Conn. Ave. at L St.

BEST & CO.

Summer Stripes

Cool spun rayon with a woven stripe . . . the flap-pocketed jacket unlined, the fabric crease-resistant.

Beige or gray tones.

Sizes 12 to 20 . . . . . 29.95

Mail and phone orders filled
Postage prepaid everywhere in the U. S.

BEST & CO.
4433 Connecticut Avenue, N. W. 8
Emerson 7700
BUS STOP AT THE DOOR

Palladian Room
Cocktails • Tea Dancing
FIVE TO SEVEN—TAX ABSORBED
Dinner Service
SEVEN TO TEN
Supper Dancing
TEN 'TIL TWO—ENTERTAINMENT
Sande Williams Orchestra
FAMOUS ENTERTAINMENT SPECIALISTS
"CELEBRITY INTERVIEW"
Every Monday Afternoon at 5:30
THE SHOREHAM
Reservations: ROBERT ADams 0700

Hope Skillman fashions action-loving chambrays for a summer world of comfort . . . for smart casual town or country living. Women's sizes in soft pastel and exclusively ours.

Left, cross-tucked bodice dress, $25. Center, shiny stripe plaid cotton, Misses' sizes only, $29.95. Right, classic chambray dress, $22.95

Greenbrier Sports Shop, Fourth Floor
Also at Spring Valley

Julius Garfinckel & Co.
F Street at Fourteenth

KING COLE ROOM
Presents
DONA MASON
820 Conn. Ave.

"the ARISTOCRAT OF CHINESE FOOD"
RUBY FOO'S
728 13th St. N.W.
NA. 3565
Family Dinners from $3.50

now! our exceptional boned shad and roe
Paris paintings by Celine M. Tabary in private dining room
table d'hôte à la carte
Restaurant Pierre
Connecticut Avenue at Que Street

Call For Our FREE Decorator Service
Let Davis Reupholster
YOUR LIVING ROOM SUITE
2 Pieces $79

Your home can reflect your personality with new upholstery for summer . . . NOW at a special price, we will completely rebuild, refinish and recover your living room suite in smart new fabric. Prompt Delivery.

Davis Upholstery Co., Inc.
INTERIOR DECORATORS
Visit Our New Spacious Furniture Display Room
Cor. 14th & P Sts. N.W. DEcatur 9400
Free Parking Open Evenings

Do you want to Reduce?

We can show you results in each visit. We can prove that our methods really get results. In only one month one lady LOST 25 POUNDS and 31 Inches Off
Thighs, arms, bust, hips, waist, buttocks, knees, calves and ankles.
Just try to find such results by any other method.
It is easy for the majority who only have 5 or 10 pounds and 3 or 4 inches to lose.
LOW RATES
(No increase in years)
BUDGET PLAN
TARR SYSTEM
Fourth Floor, Franklin Bldg.
ME. 2312 1327 F Street N.W.

Ask Anne

Camouflage That Line

I recently lengthened the sleeves of a champagne-colored camel's hair wool suit, and find that after cleaning a faint line still remains. How can I remove this? B. S.

The faint line is probably caused because the fuzz or nap of the fabric has worn off at this line. About the only thing which can be done to improve the appearance would be to brush the line with a stiff brush to help bring up the nap and make it less conspicuous. Or, if the nap is too worn to hope for improvement by brushing, maybe you could stitch a group of three tiny pin tucks at the end of the sleeves, using the worn line for the edge of one tuck.

PETUNIA!

How fast my favorite
Chair becomes
A treasure-trove
Of cookie crumbs!

But you can remove them easily, Petunia! Cut a cheap whiskbroom into a sharp V . . . and you'll find it's wonderful for hard-to-get-at corners.

Bishop-Bracken

Do you know where it is possible to purchase a Mary Ann sponge shell pan? N. M. F.

It seems that Mary Ann pans are slow returning to the market. However, in trying to find one, I came across a suburban hardware store which had had some last week, so they are being made. Perhaps if you write to one of the large aluminum manufacturers they can send you one or tell you where you can purchase one.

Can indelible ink be removed from upholstery in the same manner as washable ink. The ink spots have been on our sofa for three months but were lightened at first by sponging with water and applying lemon juice H. B. G.

All inks, particularly indelible, are very difficult if not impossible to remove from upholstery because it is not possible to get a pad under the stain to absorb the ink. However, since the spots responded to sponging with water, perhaps this treatment will lighten them even more. Sponge with warm water to which a few drops of ammonia have been added. Be sure to sponge toward the center of the stain to avoid spreading it, use a minimum of water and change the water frequently, using a fresh cloth whenever the one you are using becomes stained. If stains still remain, your best chance of removing them is to use a bleach. Of course, the effect of the bleach must be tested on an inconspicuous spot to see the effect on the color before applying it to the stain. A saturated solution of oxalic acid is a bleach which sometimes is helpful in removing ink. Since oxalic acid is a poison, handle it very carefully. After sponging with oxalic acid in the manner suggested above, rinse very thoroughly with a cloth wrung out of clear water.

I have a rather expensive hairbrush with a plastic handle which my young daughter broke. Is there anything with which it can be glued satisfactorily? J. D.

Ethelene dichloride is a plastic solvent which you can use to cement your plastic hairbrush. You place the ends of the plastic in this solution for a few minutes to soften it, then force the broken edges together. For further information about this product call Dupont 8363.

Do you know of a swapper's club where I could trade a practically new electric hairbrush and scalp massager for a sun lamp? H. W.

There is a Swap Shop at 1669 Wisconsin ave., Washington, D. C., which handles articles such as your scalp massager, but they tell me that since such articles do not move quickly, they could accept it only if your brought with it some china or other "swapable" merchandise. Also, there is a shop at 113 South Royal st., Alexandria, Va., which sells articles for their customers. They suggest you send the article to them and they will send you a receipt. When you sell it, indicate how much money you would like to get for the article. In addition to your price, they charge an additional 20 per cent for handling.

I used a tablespoon of ammonia to make a "chemical plant." What can I use the rest of the ammonia for? A reader.

You can use ammonia in the water with which you wash windows, glassware and so forth to give them sparkle. Also, ammonia can be used to soften the hard greasy deposit on cooking utensils, ovens and stoves.

Can you tell me how to clean gold leaf frames?

The gold leaf on a picture frame is so very thin that even gentle rubbing may injure it. It is safest to have a professional clean it. However, if you are very careful, the following home method may be successful: Use a half-and-half mixture of alcohol and household ammonia applied with a very soft brush or cotton wound around a stick. After a few minutes to allow the dirt to soften, remove it with clear water also applied with a soft brush or cotton on a stick. Any water that remains is shaken off, and the frame stood on edge to dry.

I have a black wool crepe suit that has picked up a heavy lint. In spite of the fact that I brush it repeatedly, I cannot remove the lint. Is there any treatment available to permanently remove this condition? E. M. M.

Unfortunately, there does not seem to be any treatment which will rid certain fabrics of their tendency to pick up lint. Wrapping electrician's black friction tape (available at dime stores) around a small box and rubbing this over the surface of the fabric will remove the line, as this tape is slightly sticky on both sides. Do any readers have other workable ideas for removing lint?

The roof of our home leaked and, where the water came in, the paper has mildewed. Is there any way to remove this that will not also take color from the paper? C.R.J., jr.

I'm sorry, there doesn't seem to be much that can be done to remove mildew strains from wallpaper. Such stains are not surface stains as they usually penetrate to the wall. Do you happen to have, or could you get a piece of the paper so that you could paste it over the stained area?

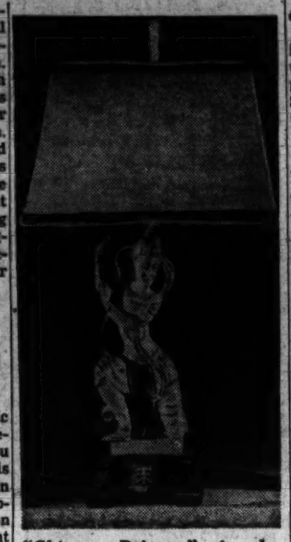

"Chinese Princess" is the name of this lamp, one of a pair of hand-carved reproductions of museum pieces now available here. The delicately carved figures, in the attitude of the rhythmic dance, is decorated in burnished gold and silver. The shade is of fine old parchment

Notes on the Capital Club Front . . .

Mrs. William D. Kyle was elected president of the January, '43, West Point Wives Club at its recent bridge-luncheon.

Other new officers of the club include Mrs. Donald W. Thompson, vice-president; Mrs. David H. Barger, secretary; Mrs. Edward L. Sheley, treasurer, and Mrs. Walter H. Cook, jr., reporter.

* * * *

National League of American Pen Women has scheduled its biennial convention for May 15-19 at the Mayflower Hotel.

Mrs. Lillie Wood Daniels, members of the Alexandria branch and Virginia State president, will be general chairman of the conclave. Assisting her will be Dr. Margaret Hayes Sebree, national first vice president, and Dorothy Betts-Marvin, national recording secretary.

* * * *

Mrs. Neva Settles of Arlington, Va., was elected recording secretary and Mrs. Lorraine S. Patterson of Silver Spring, Md., corresponding secretary of the Potomac Area Chapter, Gold Star Wives of America, at a recent meeting.

* * * *

The second annual mother-daughter night of the Academy of the Holy Names will take place this evening, 8 p. m., at Chevy Chase Woman's Club.

Miss Meredith Young, local radio commentator, will be mistress of ceremonies for the program which will include a fashion show.

Mrs. Albert Maserick is general chairman of arrangements and her committee includes Mrs. Francis S. Wilson, Mrs. William J. Fitzgerald, Mrs. Norman Hoyle, Mrs. Michael Cairnes, Miss Margaret L. Ryan, Mrs. Collette Waldron and Mrs. Ned Kraft. The Parent-Teacher Association is sponsor of the party.

* * * *

A special feature of the Tenth Anniversary Luncheon of B'nai B'rith Women, Argo, slated for May 10 at Mayflower Hotel, will be a playlet depicting the organization's history.

Mrs. I. E. Levinson will direct the skit and the leading characters will be past presidents: Mrs. Morris Gewirz, who founded the chapter; Mrs. Herman Hertzberg, Mrs. Lawrence Koenigsberger, Mrs. A. Harry Badt, Mrs. Irving Blau, Mrs. Louis Dubit, Mrs. Nay H. Levy and Mrs. Nathan Simkowitz.

Mrs. Theodore Shapiro is chairman of the luncheon and Mrs. Raymond Sterling, cochairman.

* * * *

University Park Woman's Club will have its annual spring luncheon, at 12:30 p. m. Wednesday at Brook Farm Restaurant, Chevy Chase, Md.

Mrs. A. K. Beasley, chairman of arrangements, will be assisted by Mrs. Ronald Bamford, Mrs. G. Carville Bowen, Mrs. William H. Evans, Mrs. Hugh McPhee and Mrs. Howard Smith.

The program will include recitation by Mrs. Ottis J. Wesley of poems composed by members of the club.

* * * *

Mrs. Irving Schlossenberg was elected president of the newly organized Independence Women's Chapter, B'nai B'rith, at a meeting last week. The other officers are Mrs. H. E. Lichtenstein, first vice president; Mrs. Stanley Frosh, second vice president; Mrs. James Shulman, recording secretary; Mrs. S. Gordon Middleman, corresponding secretary, and Mrs. Horace Gold, treasurer.

Nearly 100 nurses from every section of the United States and Hawaii are expected to be in Washington next weekend for the annual reunion of the Post Graduate Nurses Association of Children's Hospital, according to its president Mrs. Beatrice Riley.

Miss Hope Isherwood will be hostess at a party for the nurses on Friday evening. Saturday morning there will be a special celebration at the hospital and that afternoon the nurses will meet for a picnic in Rock Creek Park. The women will also attend a pediatric conference at the hospital on Sunday.

EAT 'EM Raw

Good FOR YOU

NOTHING TO DO BUT BAKE 'EM

Fresh Hot SOUTHERN BISCUITS

in only 9 minutes

Mixed, rolled and cut—ready for your oven. Delicious *Southern* biscuits, crusty, golden-brown, marvelous dripping with butter. OvenReady Biscuits are made with soft, snowy-white flour, fresh buttermilk, *pure vegetable shortening!*

BALLARD OvenReady BISCUITS

Distributed Exclusively by Kraft

Want the intimate, inside society news? Read the sparkling column of Mary Van Rensselaer Thayer

Golf Widows!

Protect his precious woods! Surprise him with a set of clever Golf Club "Sox". Knit them now, from simple instructions given free at our shops. Come in and ask for your free instruction leaflet today!

Smart Knit Shops

THE KNITTING NOOK 3009 Naylor Rd. S.E., TW. 1391
THE KNITTING BAR 8425 Georgia Ave., Silver Spring, SH. 9530
THE KNITTING CORNER 1722 Wilson Blvd., Arlington, OX. 1195
THE KNIT-WICK 1512 Wisconsin Ave., Georgetown, MI. 1313
THE KNITTING BAR 1458 Park Rd., N.W., MI. 8939

Effective Sunday, April 25
IMPORTANT
Changes in B&O SCHEDULES

With the adoption of Daylight Saving Time by many cities along the Baltimore & Ohio lines, changes are being made in the schedules of many B&O trains.

SCHEDULE CHANGES OF FEATURE TRAINS FROM WASHINGTON

TO PITTSBURGH AND CHICAGO — Capitol Limited, Columbian and Chicago Express will leave 1 hour earlier; The Shenandoah 41 minutes earlier.

TO CINCINNATI, LOUISVILLE AND ST. LOUIS — Diplomat will leave 1 hour and 10 minutes later and will run on faster schedule. Cincinnatian (to Cincinnati only) will leave 1 hour earlier.

TO PHILADELPHIA AND NEW YORK — Royal Blue will leave 1 hour earlier.

All commuter trains to and from Washington will leave 1 hour earlier.

ALL TIMES SHOWN ARE EASTERN STANDARD TIME

To CHICAGO-PITTSBURGH-AKRON

	Diesel-Electric Capitol Limited (All-Pullman)	Diesel-Electric Columbian (All-Coach)	Diesel-Electric Chicago Express	Blue Ridge Limited	Diesel-Electric Shenandoah
Lv. Washington	4.30 PM	4.40 PM	1.00 PM	7.10 PM	□10.59 PM
Lv. Silver Spring	4.44 PM	4.54 PM	1.14 PM	7.24 PM	11.13 PM
Ar. Pittsburgh (P.&L.E. Sta.)	11.10 PM	11.25 PM	8.30 PM	2.28 AM	6.15 AM
Ar. Akron	—	—	11.40 PM	5.35 AM	9.15 AM
Ar. Chicago (Grand Cent. Sta.)	7.15 AM	7.25 AM	6.00 AM	12.30 PM	2.55 PM

□ Sleeper open for occupancy Union Station 9.30 PM.

To CINCINNATI-LOUISVILLE-ST. LOUIS

	Diesel-Electric National Limited	Diesel-Electric Diplomat	Metropolitan Special	Cincinnatian (All-Coach)
Lv. Washington	6.30 PM	9.30 PM	6.40 AM	8.00 AM
Lv. Silver Spring	6.44 PM	9.44 PM	6.55 AM	8.13 AM
Ar. Cincinnati	7.15 AM	10.05 AM	10.40 PM	7.30 PM
Ar. Louisville	10.05 AM	12.20 PM	—	—
Ar. St. Louis	1.00 PM	4.15 PM	7.40 AM	—

To DETROIT-TOLEDO

	Diesel-Electric Ambassador
Lv. Washington	5.50 PM
Lv. Silver Spring	6.04 PM
Ar. Pittsburgh (P.&L.E. Sta.)	12.51 AM
Ar. Toledo	6.30 AM
Ar. Detroit (Mich. Cent. Sta.)	7.50 AM

B&O trains arrive at and depart from Michigan Central Station, Detroit, affording convenient connections to and from cities in Michigan.

TO PITTSBURGH-CLEVELAND

	Washingtonian	Night Express	Pittsburgh 79
Lv. Washington	10.05 AM	8.30 PM	*11.50 PM
Lv. Silver Spring	10.18 AM	8.44 PM	12.04 AM
Ar. Pittsburgh (P.&L.E. Sta.)	5.40 PM	3.35 AM	—
(B&O Sta.)	—	—	7.20 AM
Ar. Cleveland (Erie Sta.)	9.25 PM	—	—
(Union Sta.)	—	7.35 AM	—

*Sleepers and coaches to Pittsburgh open for occupancy Union Station 9.30 PM. Train No. 79 also carries through sleeper to Wheeling and Columbus, open 9.30 PM.

To NEW YORK-PHILADELPHIA

The Royal Blue
DIESEL-ELECTRIC STREAMLINER
(Parlor Cars and Individual Reclining Seat Coaches—Coach seats reserved without extra charge)

Lv. Washington	2.45 PM
Ar. Wilmington	4.30 PM
Ar. Philadelphia	4.59 PM
Ar. New York (42nd St. Sta.)*	7.15 PM

OTHER FINE TRAINS TO NEW YORK AND PHILADELPHIA:
Lv. Washington 7.00 AM, 8.00 AM, ^9.00 AM, ^†9.30 AM, ^11.00 AM, ^12.30 PM, ^4.00 PM, †6.30 PM, ‡1.00 AM.

^Earlier Departure
*There are 12 other B&O Motor Coach Stations and stops in New York and Brooklyn to which B&O Motor Coaches will take you direct from trainside.
†To Philadelphia only ‡Sleeper and Reclining Seat Coach open for occupancy at Union Sta. 9.30 PM.
Telephone STerling 8100 or EXecutive 4300

BALTIMORE & OHIO RAILROAD
Route of the Diesel-Electric Streamliners

Finer Rug Cleaning with Gentle Ivory Soap

The family soap for 75 years

Domestic and oriental rugs are completely *dust-cleaned* to loosen and remove heavy dirt embedded in the pile . . . then *shampooed* with soft-as-rain-water and Ivory Soap to restore colors and nap to their original beauty and appearance. Ingredients are now available from the Far East for glue-sizing . . . the treatment that makes your rug pliable, but stiff enough to lie flat. Finally every rug is made moth-resistant. Our 73 years of know-how qualifies us to give you *finer rug cleaning! Visitors always welcome!*

All Rugs Fully Insured While in Our Possession

Domestic Rugs Stored in Steel Racks and Fully Insured for Less than 1c per day! Oriental Rugs Slightly Higher

Since 1875 . . . Rug Cleaning Specialists

E. P. HINKEL AND COMPANY, INC.
601 R. I. AVE. N.E.
HObart 1171-2-3-4-5-6

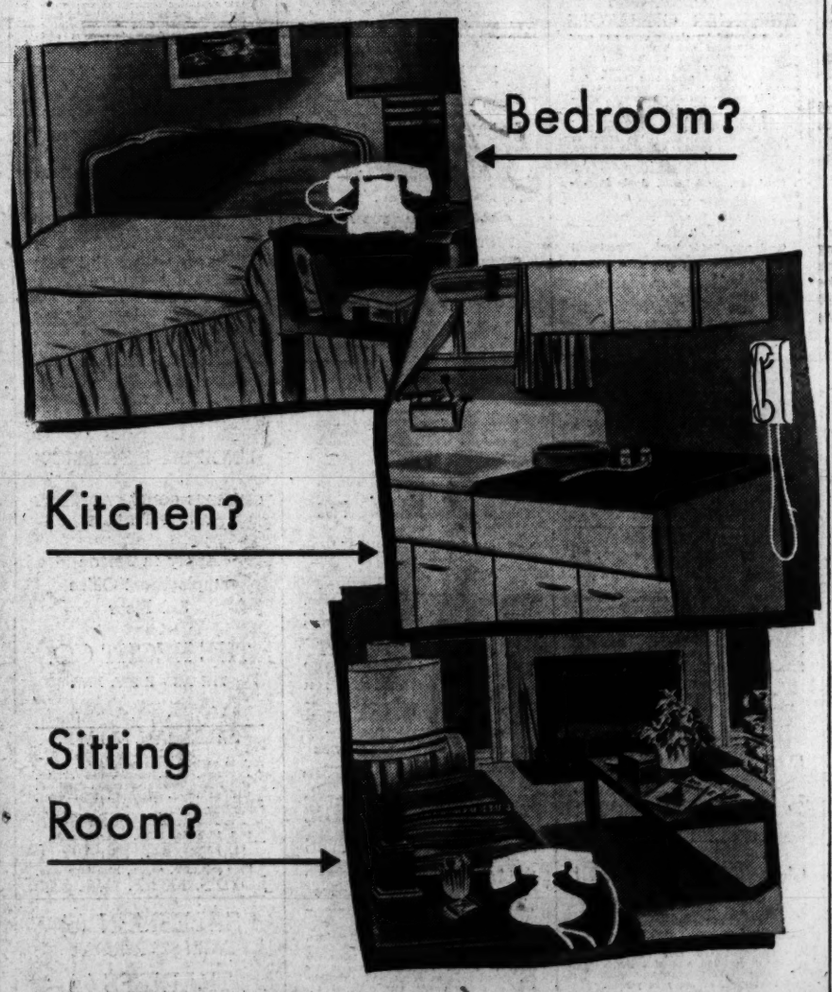

Where would you like your extension telephone?

Whichever location *you* choose, we believe you'll agree that an extension telephone can save you extra steps many times a day.

In addition to the everyday convenience an extension provides, it also affords privacy on the telephone when you're entertaining guests. With an extension you know that, if an emergency should arise, your telephone is always near.

The cost of this worthwhile service is only a few cents a day. For complete information, call our Business Office now.

Why you can get an Extension Telephone while some folks are still waiting for telephone service

No new orders for telephone service are being held up for the lack of a telephone instrument. It is the need for additional cable and central office equipment that is temporarily holding us back. We'll be able to fill new orders for service as rapidly as those facilities can be enlarged. It's a big job, but we're working harder than ever to complete it. We don't like to keep anyone waiting for telephone service.

The Chesapeake & Potomac Telephone Company

9 Prince Georges Towns Vote May 3

Riverdale to Pick Three Councilmen And Treasury in Municipal Elections

Nine Prince Georges County towns will hold municipal elections May 3. They are Riverdale, Edmonston, Cheverly, Seat Pleasant, Disetrict Heights, North Brentwood, Fairmont Heights, Cottage City and Capitol Heights.

Riverdale will elect three councilmen and a town treasurer. Harry C. Weeks, who has been town treasurer for a quarter of a century, is unopposed for reelection. Edward B. Dunford, Fourth Ward, and F. W. Weigand, sr., First Ward, are unopposed to succeed themselves.

A contest, however, has developed in the Second Ward, with James F. Bonchi, former chief of the town fire department, and Kenneth a Breerwod vying for the post made vacant by the death of Councilman Nathan K. McKnew. Councilman Henry H. Peck, who was named to fill the unexpired term, is not a candidate. The election will be held from 7 a. m. to 7 p. m. in the municipal hall over the town firehouse.

Capitol Heights Contests

Capitol Heights has no contest for mayor for the first time in its history. Mayor Thomas A. Shaw, sr., is unopposed but a dozen candidates have filed for six posts on the Town Council. Franklin E. Lampkin, treasurer, also is unopposed.

Candidate for council are William Rawlins, Roland Reno and Thomas Vendemia, incumbests; Carl E. Reed, Norris Simpson, Earl Burdette, Elvin L. Campbell, James Clark, jr., Harvey Ensis, William Hutson, Joseph LiCalzi and Joseph Mulitz. Voting will be from 7 a. m. to 8 p. m. in the rear of the Seat Pleasant Bank branch building, 6111 Central ave.

District Heights will elect two members of the board of town commissioners. Three candidates have filed for the three-year term: Gustave Vedseldt, Leonard Harkness, the incumbent, and Philip M. Teater. For the two-year term, two candidates have filed, William J. McNamara, the incumbent, and Percy E. Clark. The third member of the board, Francis E. Gorley, has another year to serve. The election will be held from 1 p. m. to 1d p. m. in the District Heights Firehouse.

Edmonston and Cheverly

Edmonston has two town council candidates, both incumbents and unopposed. They are R. K. Small, first ward, and Henry Adams, second ward. Place of the election will be announced later.

Cheverly voters also expect a quiet day. Charles Kidwell is unopposed for the town council from the first ward and Morris A. Desimone, is also unopposed in the fourth ward. Election will be held in the American Legion Hall basement from 11 a. m. to 8 p. m.

Cottage City has contests in two wards but in the second ward Carl Minnick, the incumbent, is the only candidate. Candidates for councilman from the third ward are Anton Jesneck, incumbent, and Henry Caspare, while three candidates are in the race for councilman from the fourth ward: Colin L. Ward, the incumbent, Thomas E. Hunt and Willard E. Morse. The election will be held in the town fire house from 8 a. m. to 8 p. m.

Fairmount Heights

Fairmount Heights will elect three members of the town council but the filing date is Tuesday and no candidates have filed as yet. Voting will be in the town firehouse, 717 60th pl. from 7 a. m. to 7 p. m.

North Brentwood also is expecting quiet election with incumbents unopposed. They are Wallace E. Williams, second ward, and Orlando C. Hobbs, third ward. Election will be in the town firehouse from 1 p. m. to 7 p. m.

Seat Pleasant will have a contest for mayor for the first time in a decade. Mayor Van Moreland will be oposed by W. C. Smith. Six candidates are seeking five council seats. They are Fred E. Godfrey, Joseph Gardella, and James M. Roberts, all incumbents, Robert L. Gwyn E. Gardner. Two incumbents, George Cleary and Clarence M. Mace, are not seeking reelection. J. Theodore Crown is unopposed for reelection as treasurer. Voting will be from 8 a. m. to 7 p. m. in the town firehouse.

Wedding Row In D. C. Court Again Today

The phase of the Manning wedding reception which interested police will be continued in Municipal Court at 9:30 a. m. today.

In an appearance that will trim his honeymoon to a weekend, the bridegroom, James Anthony Manning, jr., 1518 Fort Davis st. se., is scheduled to answer to charges of assault with a dangerous weapon.

Four other wedding guests have posted $25 bonds to say they will appear on disorderly conduct accusations by police.

The court appearances are the outgrowth of a lively fight which broke out during the reception at American Legion clubhouse, 2437 15th st. nw., Saturday afternoon only a few hours after the nuptials at St. Stephen's Church.

Montgomery May 3 Polling Places Listed

Polling places for Montgomery County for the primary election May 3 have been announced by the Board of Election Supervisors.

Voting will take place from 6 a. m. until 7 p. m. at each location, with Republican and Democratic primaries held in the same places. The list:

Laytonsville—Modern Woodmen's Hall.

Clarksburg—Clarksburg School.

Poolesville—Poolesville High School.

Rockville—First precinct, St. Mary's Church Hall, Rockville; second precinct, Rockville Fire House; third precinct, Rockville Presbyterian Church Sunday school room; fourth precinct, Garrett Park Chapel.

Colesville—First precinct, Colesville School; second precinct, Grange Hall, Burtonsville; third precinct, Hillandale Recreation Center.

Darnestown—First precinct, Arthur Beall's Garage, Darnestown; second precinct, Travilah Store.

Bethesda—First precinct, Bethesda-Chevy Chase High School; second precinct, Chevy Chase Library; third precinct, Glen Echo Fire House; fourth precinct, Bethesda Elementary School, Wilson lane; fifth precinct, Chevy Chase Fire House; sixth precinct, Chevy Chase Elementary School, Rosemary st.; seventh precinct, Westbrook Elementary School, Baltimore ave. and Massachusetts ave. extended, Bethesda; eighth precinct, Lutheran Church, Old Georgetown and Glenbrook rds., Bethesda; ninth precinct, East Bethesda Elementary School, end of W. Va. ave.; tenth precinct, Alta Vista Elementary School, Beach ave.; eleventh precinct, Somerset School, Cumberland ave. and Warwick pl.; twelfth precinct, Bradley Elementary School, Madison and Hartsdale aves., Bethesda; twentieth precinct, Chevy Chase Library; 21st precinct, Chevy Chase Methodist Church, Connecticut ave. and Shepherd st., Chevy Chase; twenty-second precinct, Women's Club of Chevy Chase, Inc., Connecticut ave. and Dunlop st., Chevy Chase.

Olney—First precinct, Hawkins Shop, Olney; second precinct, Memorial Hall, Brookeville.

Gaithersburg—First precinct, Gaithersburg Masonic Hall; second precinct, Gaithersburg Fire House.

Potomac—Potomac Elementary School.

Barnesville—Barnesville Community Hall.

Damascus—Damascus High School.

Wheaton—First precinct, Glenmont Public School; second precinct, American Legion Clubhouse, 805 Sligo ave., Silver Spring; third precinct, Kensington Armory; fourth precinct, Takoma Junior High School, Piney Branch rd., near Philadelphia ave., Takoma Park; fifth precinct, Silver Spring Armory; sixth precinct, Takoma Park Fire House, Carroll and Flower aves.; Takoma Park; 7th precinct, Woodhouse School, Georgia ave. and Ballard st., Silver Spring; eighth precinct, East Silver Spring Elementary School, on Silver Spring ave.; ninth precinct, Washington Missionary College, Flower and Carroll aves., Takoma Park; tenth precinct, Jesup Blair Community House, Georgia ave. and District Line, Silver Spring; eleventh precinct, St. Bernadette's Church Hall, Four Corners; twelfth precinct, Indian Spring Country Club, Silver Spring; thirteenth precinct, Beauty Salon, shopping center, Piney Branch rd. and Flower ave.; fourteenth precinct, Grace Church, Georgia ave. and Grace Church rd., Silver Spring; twentieth precinct, Presbyterian Church, Maple and Tulip aves., Takoma Park; twenty-first precinct, Takoma Park library, Sherman ave. near Carroll ave., Takoma Park; twenty-second precinct, store, 602 Flower ave., Takoma Park.

The Washington Post

CLASSIFIED ADVERTISING LOCAL RATES

For Washington and Points Within 50 Miles of the District of Columbia.

The following rates are for consecutive insertions:

Rates per line	1 time	3 times	7 times	15 times
	33c	30c	28c	26c

Words	Lines				
10	2	$.66	$1.80	$3.92	$7.80
15	3	.99	2.70	5.88	11.70
20	4	1.32	3.60	7.84	15.60

The one-time rate applies on skip ads or irregular insertions. Minimum ad is two lines. 1 time, 66c.

SITUATION WANTED ads are 3 cents per line less than regular rates, cash with order.

OUT-OF-TOWN RATES

Ads from points more than 50 miles from the District of Columbia are: 1 time, 48c per line; 3 times, 47c per line; 7 times, 45c per line; 15 times, 43c per line. Count 5 words of 6 letters each to a line. Minimum 3 lines.

CANCELLATIONS

Cancellation Orders or corrections before insertions cannot be made unless ordered before 7 p. m. daily or 3:30 p. m. Saturday for Sunday. When cancelling an ad, it is important that you request and make a note of cancellation number to insure proper credit.

Phone NAtional 4200

Ask for an Ad Writer

FOR BEST SERVICE PLACE YOUR ADS EARLY

The steadily growing volume of classified ads in The Post, combined with the practice of many advertisers who phone late in the day, is making it difficult to devote the time and assistance to these late callers which is needed to prepare the most effective possible copy.

To assure receiving this help from your ad-taker, please try to call during the morning or early afternoon.

DIAL NA. 4200

Auction Sales 8

AUCTION

Unclaimed articles accumulated at Washington, D. C. Post Office will be sold at auction on Wed., April 28, 1948, on the third floor, room 3083, Main Post Office, North Capitol and Mass. ave. Sale to begin about 12 noon and continue until all lots are disposed of. Goods will be open for inspection on the third floor, Main Post Office, Room 3083, on Tues., April 27, from 9 a. m. to 4 p. m. Also Wed., April 28, from 9 a. m. to 11 a. m.

Business Service 9

ACCOUNTANT EXPERT—Books started, kept; part-time; taxes. Reas. OR. 2074.

ADDING MACHINES

TYPEWRITERS bought (top prices), sold, repaired; quick service. Est. 12 yrs. Appreciate your business. OFFICE MACHINE CO., 913 15th st. nw. RE. 2828.

Advance Decorating Service PAINTING

Decorating, paperhanging. HO. 9420.

CABINET MAKER EXPERT, furn. repair, refinishing. F. and G., 917 11th st. nw. ST. 7454; eves., TA. 8629.

CALL MOORE, GL. 1486 for finished attics, insulations, recreation rooms, new additions, concrete work.

CAMERA REPAIRS

Cameras, movie equipment, repaired by experts; all foreign and domestic makes. Brenner, 933 Pa. ave. nw. RE. 2434.

CHIMNEYS FLASHED WINDOWS CAULKED

Silver Spring Roofing Co. SLigo 2828.

Envelopes Expertly Addressed at low cost. Phone STerling 8289.

FURN. REPAIRS—Satisfactory work guar. Call anytime. FR. 0523.

General Remodeling

Carpentry, brickwork, plastering, fireproofing, asbestos siding, roofing; all work fully guaranteed. Save 20% during April. Mr. Hudgins, DI. 0880.

JON'S RADIO & ELECTRIC SERVICE Expert Radio & Electrical Repair. 331 17TH ST. S.E. We Repair All Makes Electrical App. Irons, toasters, sweepers, washers, etc. Free estimates on all repair jobs. New Radios & Elect. Appliances for Sale. Call LU. 4731. Free pickup & delivery.

Mail and Phone Service

BUSINESS AND PROFESSIONAL MEN WHY PAY OFFICE RENT? For a few cents a day you can have complete confidential mail and phone service by competent secretaries. Make our address and telephone YOURS. 1424 K ST. N.W., RM. 302 RE. 0676

MODERN BATHROOMS

Kitchen, gas water heaters, all types of plumbing and heating installed by experts; cash or terms. Call No. 8000 for free estimates. J. Shapiro, registered plumber, office showrm., 9th and Que nw. RA. 3162.

PLASTER REPAIRS

Silver Spring Roofing Co. SLigo 2828.

PLASTERING, repair work, painting; all work guar.; reas. rates. King, CO. 9091.

PAINTING AND PAPERING

Free estimate; white mech.; no job too large or small; work guar. AT. 3760, EX. 0781.

Business Service 9

Painting & Paperhanging

Silver Spring Roofing Co., SLigo 2828.

PAPER removed by steam; white workers; free estimate. EX. 0298, CH. 8878.

PAPERING & PAINTING, SCRAPING Plastering; estimates day or night. JACK TATE, EX. 8571.

PAPERING AND PAINTING—A-1 work; estimate free. Mr. Beckett. DU. 4053.

PAINTING—PAPERHANGING 1ST CLASS WORK. FREE ESTIMATE YOUNG & VAULX, HO. 1054.

PAINTING—KEMTONING

By veteran. Also home repairs. Free estimates. BILLY BOWLES, DU. 9483.

PAYROLL, social security and withholding tax reports prepared. Pittman & Sykes, NA. 8772.

PIANOS tuned, repaired, bought; 35 yrs. exp. ME. 1234. OV. 6947. Cunningham.

RADIO REPAIR—Wholesale price. Radio & Appliance Dealers, VI. 2993.

SLIPCOVERS, 8 pieces, custom-made, $59.50 up. Club chair, special, $25 up. Reupholstered.

ACADEMY UPHOLSTERY CO. 3433 14th St. NW. Phone NO. 2376.

SPRING CLEANING IS NO PROBLEM Painting, plastering, windows washed, woodwork, wax floors, etc. AD. 4041.

UPHOLSTERING

Let us reupholster your furn., sofas, chairs, reas., incl. materials; slip covers to order. Guar. craftsmanship. Paul's Custom Upholsterers, EX. 9289.

UPHOL., caneing, cushions rebuilt; $5 up. Free est. Unity Shop, MI. 5560.

UPHOLSTERING

Repairs by veteran, cushion rebuilt, reas., free est. AT. 2137-LU. 8542.

Why Worry With Spring Cleaning? I WILL DO IT FOR YOU

Windows, woodwork and painted walls cleaned, floors and furn. cleaned and polished. Call FR. 6405 for General Housecleaning.

WOOD VALANCES

Designed and constructed to your order by Cytell. Call EX. 1080.

Lost 10

BILLFOLD, brown, with zipper one side; D. C. permit, D. C. registration card for Pontiac 1937 sedan; Md. permit, pay envelope from Savannah Gardens, sum money; keep $50, return balance. Warren, LU. 2751.

BRACELET, cameo; vic. of Constitution Hall; reward. CH. 3680 eves.

BRIEFCASE, brown leather, underarm type; cont. business papers and files; between Raleigh Hotel and Dorchester House; reward. Apt. 330, NO. 3600, Mr. Beesley.

CAT, small, tiger striped, wh. face and feet. Apr. 8, vic. Petworth; rew. GE. 6573.

CLASS RING, '44, gold onyx, initials inside "M.C.W."; N.E. vicinity. HI. 7265.

DOG, black Scottie, male. Reward. W. M. Dickman, 3724 S st. nw., EM. 6190.

DOG—Tag No. 11555, white Spitz, 3 yrs. old, name "Fluffy." AD. 3841.

DOG, black and silver police dog, wearing D. C. rabies tag; ans. to "King;" child's pet. Reward. VI. 4522.

EARRING, gold leaf, April 20, nr. Hobart, 16th & Irving. Reward. WI. 2923.

EARRING, gold bowknot, vic. Wardman Park. Mrs. Arthur D. Marks, Wardman Park Hotel.

FISHING FLIES (book), on Colvin Run, opening day. Rew. Wichmann, CH. 3352.

FUR SCARF, 3 skins; vicinity 17th and N sts., between 7-7:30 Sunday. Reward. EM. 0139.

GLASSES, plastic, horn-rimmed, bet. 13th and Ala ave. se., 16th and L sts. nw., Tues., Apr. 20.; reward. AX. 4362.

GOLD knife; init. E.J.B.; vic. Carlton Hotel, K st., Vt. ave. DI. 8822, Ext. 604.

HAT, black straw, pink roses, open crown; lost Monday between main postoffice and Union Station Concourse. Reward. NO. 5487.

KAPPA ALPHA THETA Sorority pin. Reward. ST. 8713.

KEYS in brown leather case, Friday, near 17th and Eye nw. Call TE. 4594.

LIBERAL REWARD for information leading to the recovery of Irish Setter, 3 years old, male, rust, white spot on chest. No questions asked. Anyone seeing this animal please report to police or owner. Mrs. Vera Lee, EX. 8911.

PIN, star-shaped, pearl-studded; Woodward & Loth., main or north bldg.; worth little money, but great sentimental value; reward. HO. 6565, Ext. 300.

PURSE, black cloth, Hecht's. Reward. MI. 5462 or RE. 6700, ext. 3949.

SUM OF MONEY, lost Thurs., April 15. Reward. LI. 7458.

TRAVELING BAG, man's, small, with initials E. C. H., with valuable jewelry and wearing apparel; lost at 2nd and W sts. nw. about 4:50 Tuesday morning April 20. Reward. DU. 1184.

VALUABLE pearl from ring. Navy yard car, Wisconsin ave. car, Ivy City bus or downtown Washington, Saturday afternoon. Reward. WOodley 6500, Ext. 312.

WALLET, black; identification, Katherine Lee Marshall, Charlottesville. Please call EX. 1587. HO. 6143, eves.

Found 10A

BICYCLE, boy's, found; Schwinn make. Call NO. 1787.

Personals 11

ACCOUNTANT EXPERT—Books started, kept; part-time; taxes; reas. OR. 2074.

ALTERATIONS—All ladies' garments; prompt and efficient service. Open evenings. 3109 14th st. nw. CO. 2221.

CHILDREN'S HOTEL

Care for your child while you shop or enjoy an evening out; 24-hour service; transportation by competent adult driver. TA. 6160.

CURTAINS and light laundry expertly done. Called for and delivered. MI. 8056.

CURTAINS laundered at home; special care with old and worn ones. Also rough dry clothes ironed. LU. 0850.

CURTAINS laundered and stretched. Call TR. 7554.

DRESSMAKING at reasonable rates. Call Mrs. Heath, OL. 7674.

FAMILY wash done, specialize in silk, also all kinds of curtains. DU. 8906.

GHOST WRITING, ANY TOPIC, ANY PURPOSE & LENGTH. EX. 8160, ext. 24.

I WILL NOT BE RESPONSIBLE for any debts incurred other than my own. George H. Buck, 1112 16th st. nw.

LAMPS designed and made to order; also fine antiques. WI. 9535.

LAUNDRY expertly done in my home. Reas. LU. 2729.

LIBERAL REWARD for information locating Mrs. Kathryn R. Kagan whose husband's father may be a Washington delicatessen store owner. Fuld, 35 West 31st, New York 10, N. Y.

MAILING address for business or personal use. Mail forwarded or held. Courteous confidential service. Rm. 302, 1424 K st. nw. RE. 0676.

PERSONAL LAUNDRY done at home by girl; experienced; best references; will do shirts. AX. 7445.

PLAIN SEWING—PROMPT SERVICE REASONABLE. DE. 6969 OR TR. 9694

REAL ESTATE INSTRUCTION—Evening classes only, 7:30 to 9, Tuesday and Thursday, at the School of Real Estate, for men and women. 1606 20th st. nw.; Govt.-approved under GI. Inquire AD. 4222.

REMEMBER FOREVER, your wedding ceremony recorded, music and "I do"; $20; no fuss. Erco, TE. 1387.

SLIP COVERS, custom made, using your material or mine; free estimates; work guaranteed. FR. 9151.

TAILORING, dressmaking, alterations and repairs, 20 yrs. experience. TA. 3667.

Instructions 12

CONTRACT BRIDGE foundation thoroughly taught; supervised play; social clubs starting. Neva Stock, certified instructor. EX. 3538.

FRENCH—Private instruction and conversation practice by highly cultured widow of European diplomat. HO. 1558.

FRENCH, German and Italian taught by Swiss student in private evening lessons. AD. 8390. after 7 p. m.

PIANO (formerly with Washington College of Music); beginners accepted; $2 lesson. HO. 7059, before 10 a. m.

BE A FLORIST

SCHOOL TO OPEN SOON. FLORAL SCHOOL OF D. C., 410 BOND BLDG.

TUTORING

Algebra, geometry, Latin, French, German, English, history, elementary, junior high subjects. UN. 1983.

Auto Driving Lessons

Permits secured. Dual-controlled cars. Pickup Service. TA. 4228.

Help, Men 15

ACCTG. CLERK, $200

Must be graduate.

JR. ACCOUNTANTS, grads. for C.P.A.
BKPR., YOUNG; S.E.; $50.
ASST. BKPR., auto exp., $50.
CLERK-TYPIST, $40.
POSTING CLERK, $45.
STENOGRAPHER, $50.
Semi sr. accountant—open.

ATLAS, 1420 N. Y. AVE.

Addressograph Operator

EXPERIENCED

GENEROUS COMPANY BENEFITS AND PRIVILEGES

Apply in Person Employment Service 3rd Floor

THE HECHT CO. 7TH AND F STS. N.W.

Help, Men 15

ADVERTISING ASSISTANT, typist, general office work, in busy wholesale firm; GI trainee considered; 44 hrs., $35 to $50 to start. This strenuous job includes office boy to ad writing duties. Experience preferred but willingness to work paramount. Write (do not call) name, address, phone, one ref. and skeletonised resume to Mr. Conner, at R. MARS, 410 First st. se.

Architectural Draftsmen

Designing, estimating; expediting; experienced; $350. NATIONAL EMPLOYMENT SERVICE 1706 G ST. N.W.

ASSISTANT MANAGER

Must be reliable and industrious; references required; good salary for the right man. See Mr. Barron, Manager, Sunoco Service Station, Wisconsin ave. and River rd. nw.

AUTO CRANE OPERATOR (COLORED)

with experience. Also porter's duties. SEE MR. GARNER

McMahon Chevrolet, Inc. 1240 UPSHUR ST. N.W.

AUTOMOBILE TRUCK MECHANICS

Modern shop and equipment. Vacation, hospitalization and insurance. SEE MR. SNYDER 2316 GEORGIA AVE. N.W.

Automobile Mechanic —ALSO— Automobile Porter

APPLY MR. FERRELL

FRIENDSHIP MOTORS

KAISER-FRAZER DEALER 7330 Wisc. Ave., Bethesda. OL. 8228.

Automobile Mechanics

We have several openings for first and second class mechanics. We can offer you year-round employment, a good hourly rate, excellent working conditions and many other benefits. APPLY PERSONNEL OFFICE

CALL CARL, INC. 614 H St. N.W.

AUTO PAINTERS

THOROUGHLY EXPERIENCED TO RUN PAINT SHOP

5½-Day Work Week
Pleasant Surroundings
Top Eearnings
Apply Mr. Newkirk

LUSTINE NICHOLSON MOTOR CO., INC. HYATTSVILLE, MD.

AUTO METAL MEN

Opening for first class metal men; none other need apply. 5-day week; vacation and holidays with pay; group insurance, hospitalization and other benefits; clean, modern shop; guaranteed salary. H. B. Leary, Jr., & Bro., Inc., 1612 You st. nw. See Mr. Thompson.

AUTO SALESMAN

Experienced, $200 plus commission. Elec. appl. sales & service man, $200 up. Computor, eng. work, $75 week. Inquire now—Miss Morgan, NA. 6250 or NA. 2116.

PERSONNEL SERVICE 1311 G St. N.W. Next to CHURCH.

BAKER

Experienced in Danish pastry and sweet goods. Splendid working conditions. Good pay, vacations with pay. Write Box 664, Washington Post.

BARBER for eve. and Sat. Folts Barber Shop, 1503 A st. se.

BARBER—First-class hair cutter; steady man; $60 guaranteed and commission, 2615 14th st. nw.

BARBER wanted, shop under new management. 1156 15th st. nw.

BODY & FENDER MEN

We can offer you one of the best pay plans in the city. One of our employes made over $600 last month. You can make that much or more under our plan if you are a first-class body and fender man. Our working conditions are excellent and we offer year-round employment. CALL MR. GASKINS, DI. 2775 FOR APPOINTMENT, OR APPLY DIRECTLY TO PERSONNEL OFFICE

CALL CARL, INC. 614 H St. N.W.

BRICKLAYERS

Top wages. 48th, Albemarle & Alton Sts. N.W. Ask for Mr. Lloyd.

BUS OPERATORS STREETCAR OPERATORS

Men wanted for steady work and good pay as streetcar and bus operators; no experience necessary, all training paid for; opportunity for promotion, plus pension system; paid sick leave and liberal vacation; free transportation. Apply in person weekday mornings, Monday through Friday, between 8:30 a. m. and 12 noon. CAPITAL TRANSIT CO. Employment Office, 3132 M st. nw. Take Route 10, Rosslyn; 20, Cabin John; or 30, Friendship Heights streetcar to door.

BUTCHER

Good pay, good hours. Apply in person.

SUNLIGHT MARKET. 1028 Duke St., Alexandria, Va.

BUTCHERS

Good pay, 5-day week. Experienced sober men only. References. APPLY

Standard Super Market 4415 NO. CAPITOL ST.

CAR WASHERS WANTED

DO NOT APPLY UNLESS YOU ARE EXPERIENCED

SALARY $35 TO $45 PER WEEK
All Day Work, No Sundays
Hours 8 to 6
Good Working Conditions
Apply

Terrett's Auto Laundry 4432½ Conn. Ave. N.W.

Carpenter Foreman

For row housing project in Alex., Va. Must be able to supervise entire job. Good deal for right man. Phone OL. 2687.

CARPENTER, with exper., colored; capable of handling men; good salary; prefer with car; must be sober; GI-approved. DU. 4037.

CARPENTERS—For framing. Plenty of work. Good wages. See Mr. Knott at 47th and Rodman sts. nw.

CASHIERS, $50

WOOL PRESSERS, $55 WK.
APPLIANCE REPAIRMAN, $50 WK.
GROCERY CLERKS, $40 WK.
LUBRICATION MEN, 5-DAY WK.
LEEDS EMPLOYMENT SERVICE.
914 G PL. NW. ST. 7890.
(G PL. IS BETWEEN G & H STS. NW.)

CEMENT FINISHER

Experienced, capable and equipped to contract all labor for footings; grading and finishing basements, garage floors, driveways, steps, sills, etc.; residential job. Box 5597, Friendship Station, D. C.

CIRCULATION ROADMAN

Experienced country roadman for Shenandoah Valley. Position will require residence in Winchester, Harrisonburg area. Car necessary. Salary, car allowance and expenses. Paid vacation and sick leave. Write giving experience and references, or, apply in person.

PERSONNEL DEPARTMENT THE WASHINGTON POST 1345 E STREET N.W.

CIVIL ENG., $60 WK.

Construction-air conditioning and heating. Start $60 wk. UP.
Top. draftsman, part time, hr. basis.
Radio, electronic eng., have degree, to $650 mo.
Medical technician, expr., $200.
Many others hourly. See Miss Morgan

PERSONNEL SERVICE 1311 G St. N.W. NA. 2115

CLERK-TYPIST

For work in large real estate office. Excellent working conditions. Apply Personnel Office.

CAFRITZ CO. 1416 K St. N.W.

CLERK-TYPIST

Permanent position with large, international finance company; excellent opportunity. Do not apply unless you feel you are capable of making rapid progress and can take over duties of branch manager within reasonable length of time. Veterans preferred. Apply

Household Finance Corp. 7914 Georgia Ave. Silver Spring.

CLERK-TYPIST ALSO STENOGRAPHER

needed in position offering advancement based on ability and dependability; 5-day week.

UNITED CLAY PRODUCTS CO. 931 INVESTMENT BLDG.

CLERK-STENOG.

Young man, 25-30; must know some shorthand; good opportunity with national concern. Call OV. 2300 Monday through Friday for appointment.

CLERK, MEDICAL

For clinic, under 35; prefer knowledge of medical terms, experienced handling claims; half days, 6-day, 20-hour week; $975 year; medical coverage. 2529 Penn. ave. nw.

Help, Men 15

CLERK-TYPIST

Excellent opportunity to learn the insurance business. Typing ability necessary, 5-day week. Permanent position. Apply in person

The Home Indemnity Co. 1333 K St. N.W.

Construction Superintendent

for garden apt. job, location Washington area; good salary for thoroughly experienced man. Write details and references. Box 874, Washington Post.

CORRESPONDENT for trade paper, part time; state age and experience. Box M-124, Washington Post.

CORRESPONDENT

Radio Technician, experienced as serviceman; qualified to handle correspondence; related to radio maintenance, $3600.

WALTER H. KESSLER PERSONNEL SERVICE, 612 Wash. Bldg. 15th and N. Y. Ave., ST. 9442.

DESIGNERS

Electrical, electro-mechanical and machine; salaries to $10,000. NATIONAL EMPLOYMENT SERVICE 1706 G St. N.W.

DRAFTSMEN—Wanted immediately experienced structural and miscellaneous steel detailers and checkers. State experience, reference, salary expected and when available. ROANOKE IRON & BRIDGE WORKS, INC., Box 1711, ROANOKE, VA.

DRAFTSMEN

Architectural, exp. home modernization, estimating, $5200.
Heating, ventilating and building machinery, $5200.
Electrical, layout, power distribution, buildings, $5200.

WALTER H. KESSLER PERSONNEL SERVICE, 612 Wash. Bldg. 15th and N. Y. Ave. N.W., ST. 9442.

DRAFTSMEN, $400 MO.

Various eng. fields outside D. C.
Civil engineer, coll. grad. ....$65 wk. up
Jr. acct. C.P.A. firm........$45-$50 wk.
Jr. estimator, const. ....$35 wk.
Instrument man ....$45 wk. up
Foreman, water and sewer.....$60 wk.
Sales rep., auto equip.........$55 wk.
Sales rep., elc. equip......$2,400 yr. up
Sales rep., truck exp. (2)......$250 mo.
Salesman, men's furnishings..$40 wk. up
Sales rep., laundry sup. exp. to $600 mo.
Service desk clerk..................$40
Stock clerk, auto parts exp.....$44 wk.
Clerk-typist ....$40 wk.
Reservation clerk ....$175 mo.

MUTUAL EMPLOYMENT SERVICE 1710 G ST. N.W. NA. 0954

DRUGGIST, licensed or not; no Sundays. Apply Executive Pharmacy, 1432 K st. nw.

DRY CLEANER

For small solvent plant, American Laundry Machinery Equipment. Must be experienced and understand maintenance of equipment. Steady work. Good salary. Must be sober. Apply 211 New York ave. nw. Mr. Sarin, ME. 1233.

ENGINEER, $3,200

Chief of party; exper.
Eng. aide, land platting exper., $2,600.
Mr. Ford at

BOYD'S, 1333 F. NA. 2338

ESTIMATOR AND SUPERVISOR

For general contractor. Must know decorating. Good salary and steady employment. Apply 3612 14th St. N.W. CO. 4401.

FLOOR SANDERS and finishers, colored; exper.; good pay; must be sober. DU. 4027.

GROCERY CLERK (WHITE) EXPERIENCED

Grocery Truck Driver (COLORED) EXPERIENCED

Good working conditions and good pay. APPLY IN PERSON

Chevy Chase Supply Co. 5630 CONN. AVE. N.W. WO. 0464.

GROCERY CLERKS

Steady work, chance for advancement with local super market. Must be experienced. Ages 18 to 45. Union wage scale.

APPLY IN PERSON 2ND FLOOR OFFICE 1420 7TH ST. N.W.

Haberdashery Salesman

Young man, thoroughly experienced selling high quality haberdashery. Must have pleasing personality and fine appearance. Highest earning possibilities for worker who is willing to work and has ability to sell fine styled merchandise. Apply FRED PELZMAN, Fashion Shop, Inc., 1300 F st. nw.

HANDY MAN & MECHANIC

We have a permanent job, 6-day week, the year 'round, on a good weekly salary basis for a jack of all trades. He should have knowledge and experience in the following: welding, carpentry, painting, automotive mechanic and electric work; must be sober, furnish local references as to ability and character.

CALL MR. MINEAR FOR APPT. LI. 3578

FORT LINCOLN CEMETERY

INSULATION MECHANIC

Experienced blowing and batts; make and close openings; must be able to drive truck; year-round steady work; excellent salary; only sober and industrious man apply. Room 507, 1427 Eye st. nw., 2 to 5 p. m.

INSURANCE

An excellent opportunity in an established insurance broker's office for an ambitious young man between the ages 18 and 22, with high school education. Must be good typist. Attractive salary with opportunity for advancement in a growing organization. We want an intelligent and alert young man who can fill a position of responsibility. Our employes know of this advertisement.

CALL MR. OXENHAM RE. 1929

JANITOR—Kitchen worker, colored; private school in Bethesda; live out, good salary; must have driver's permit. Call Miss Prosser, WI. 2323.

JEWEL TEA COMPANY

will employ STOCK HELPER (WHITE) for full-time work. Call TR. 3403 for appointment and ask for Mr. Kyle. 1441 Okie st. ne.

Jr. Electrical Engineer

Degree and one-year experience. $3,000-$3,500

NATIONAL EMPLOYMENT SERVICE 1706 G ST. N.W.

LABORERS—For house construction. See Mr. Knott, 47th and Rodman sts. nw.

MACHINIST, experienced, for high-grade instrument work; good opportunity for advancement. Apply 4712 Bethesda ave., Bethesda, Md.

MECHANICAL ENGINEERS

All phases of electro-mechanical design; transformers, motors, pulse circuits, machinery, instruments; $6,000 up. NATIONAL EMPLOYMENT SERVICE 1706 G ST. N.W.

MERCHANDISE MANAGER-BUYER

For high-grade ladies' specialty store, located in town of 25,000, about 4 hours from New York. Now doing $500,000 volume. Prefer aggressive man under 45, experienced as buyer and merchandiser of either dresses and coats or accessories, with managerial leadership and personality to fit into community life. Earnings based on profit, but should reach over $10,000. New York interview. Write full details to Box M-120, The Washington Post.

OPERATORS for Gorton engraving machines; must be experienced; good opportunity; 5-day, 40-hour week. 4712 Bethesda ave., Bethesda, Md.

PAINTERS

Experienced, 1st-class men, for residential work. Must be sober and reliable. Top wages paid. Apply after 7 p. m. or Sunday, EX. 6312.

PHARMACIST

or assistant pharmacist for Virginia Beach. Permanent position. Must be licensed in Virginia. Good working hours, $85 per week.

AMERICAN EMPLOYMENT SERVICE 918 F St. N.W. NA. 6295.

PHARMACIST, $75 WK.

Under 35, 2 to 4 yrs. exper., free to travel, car nec. Start $75 wk.
Salesman, D. C. resident und. 35, $60 wk.
Elec. engineer, 5 yrs. exp. estimating, $100.
Budget sales mgrs., $250 mo.
Clerk-typist, single man, young, $150 mo.
Stenog., exper., $50 wk.
TYPIST, fast, $150 up.
Many others hourly—Come in today—Miss BRAY.

FORD EMP. SERVICE 913 15th St. N.W. RE. 2828.

PLASTERERS (6)

First class, good wages. Immediately. Call TE. 6275.

PLASTERER

For pointing up, 7 days work, only first class mechanic need apply. Job address, 5547 Bradley blvd., Bethesda, Md. Mr. Furman, OL. 9760, OL. 8039, ST. 7000.

PLUMBERS

Experienced on new work. Top pay. Steady employment. Call

JACK SCHWARZ & SONS CO. 4700 between 9 and 5 p. m.

RADIO ENGINEER SENIOR with engineering degree; experience in FM, UHF and Government project work. Write, stating salary expected. Freed Radio Corp., 200 Hudson st., New York City.

Help, Men 15

RADIO SERVICEMAN

THOROUGHLY EXPERIENCED

EXCELLENT OPPORTUNITY TO LEARN TELEVISION
TOP SALARY, 20% DISCOUNT
INSURANCE, HOSPITALIZATION AND SICK BENEFITS

APPLY IN PERSON

THE HECHT CO. SERVICE BLDG.

TAKE IVY CITY BUS TO 1420 OKIE ST. N.E.

Real Estate Salesmen

Established real estate firm. GRAHAM-HALL, Realtors, WI. 3350.

REAL ESTATE SALESMAN

Man with experience who would like to connect with one of Arlington's best located offices; all the prospects that you can handle. Call Mr. Gray, sales manager. OTis 7504.

J. LEE PRICE

2303 So. Arlington Ridge Rd. OTis 7504 IVy 1272.

REPRESENTATIVE

for national freight co.; previous exper. not nec., age 23 to 35. Give experience, age, education and telephone number to Box M-133, Washington Post.

SALESMAN

Men's furnishings and hats, experienced. Chain organization for Washington and Alexandria stores. APPLY

WOODROW STORES

722 King St., Alex., Va. Phone AL. 9391.

SALESMAN experienced in selling advertising or special services for trade paper; drawing and commission. State age, experience, last earnings. Box M-123, Washington Post.

SALESMEN —WITH— EXPERIENCE —FOR OUR—

Lamp, Hardware, Awning & Window Shade Departments

5-DAY, 40-HOUR WEEK GENEROUS COMPANY BENEFITS AND PRIVILEGES

Apply in Person Employment Service 3rd Floor

THE HECHT CO. 7TH AND F STS. N.W.

SALESMEN

Are you interested in a permanent position with a real future? We are a national organization manufacturing, selling and installing home comfort products that actually pay for themselves in fuel saving and on terms that everyone can afford. In business 51 years and growing fast. Our expansion program offers an opportunity for several additional men NOW. These men after training will be placed in territories and given every assistance. Leads will be furnished. We pay top commission and drawing account can be arranged. Car necessary. If you want to connect with a fine company with an excellent future, call TR. 7636 and ask for the manager.

Chamberlin Company OF AMERICA 1925 NEW YORK AVE. N.E.

SALESMEN—Sell nationally advertised products; Philadelphia, Baltimore, Washington territories open; following among baking, jobbing and institutional trade essential; salary, commission, expenses. Apply by letter stating qualifications. Box M-563, Washington Post.

SALESMAN

Sportswear, splendid opportunity in a fine men's wear store for a man who is experienced in selling better quality sportswear. Apply Office Young Man's Shop, 1319 F St. N.W.

SALESMAN —WITH— LINOLEUM EXPERIENCE

GENEROUS COMPANY BENEFITS AND PRIVILEGES

Apply in Person Employment Office 3rd Floor

THE HECHT CO. 7TH AND F STS. N.W.

SALESMAN, $60 WK.

Exp. local man.
Auto parts, budget man, $250.
Salesman, D. C. license, $45 wk. up.
Electrical Engineer, estimat.. $100 wk.
Call in today. Welcome. Miss Gray, RE. 2828.

FORD EMP. SERVICE 913 15th St. N.W., near Eye St.

SALESMAN, $50 WK.

Shoe salesman, exper., high-type man.

BOYD'S, 1333 F. NA. 2338

SALESMEN (6) EARN $25 PER DAY

TRAINEES (4) EARN $12.50 PER DAY

REPORT READY FOR WORK

SEE CHICK LOCKYER 9 TO 11 A. M.

2144 P ST. N.W. SECOND FLOOR

SALES MANAGER

Local builder wants real estate manager to take complete charge of Real Estate Dept. Hiring of new salesmen, selling and listing. The office is located on upper Conn. ave., in a very active neighborhood. Full cooperation to the right man. Box 1030, Washington Post.

SALES REPRESENTATIVE

National distributor with established accounts, dealing in electrical supplies, has opening in protected territory; car necessary; man selected will be trained in field for 2 weeks by district manager; earnings for this territory can average $5,000 per year. Write American Standard Corporation, 102 E. 125th st., New York City.

SALES PERSONNEL

For paint department; knowledge of paint color essential; opportunity for advancement for ambitious individual who can build wholesale and retail sales in over-the-counter transactions. Established products; national firm. Submit complete resume for interview to Paint Manager John Lucas, Capitol Wall Paper Co., 12th and New York ave. nw.

SHIPPING CLERK

Age 20 to 30; must type and use adding machine and have knowledge of postage meter machine, freight and parcel post rates; permanent position; 5-day, 40-hour week; paid annual vacation; time and one half for overtime; must be sober and industrious. Phone for appointment between 9 a. m. and 4 p. m.

ME. 4021, EXT. 205

AMERICAN AUTOMOBILE ASSN.

SHOE SALESMAN

Must be experienced, sober and reliable.

7022 WISCONSIN AVE. N.W.

Help, Men 15

SECRETARY

Under 30, in real estate and builder's office; must be alert, capable and industrious; excellent opportunity for the right man. Apply between 1 and 5 p. m. SHAPIRO, INC., 911 15th st. nw.

STATISTICIAN

College degree, aircraft statistical research; experienced; $275. NATIONAL EMPLOYMENT SERVICE 1706 G ST. N.W.

STENOGRAPHER, $50 WK.

Steno.-Secy., exper., start $50.
Bookkeeper, full charge, married, in Va., $50 wk.
Mailroom Clerk, will train, $130 mo.
Typist, in Bethesda area, $150 mo.
Always openings. Welcome. FREE reg. Miss Morgan.

PERSONNEL SERVICE 1311 G St. N.W., next to Church.

STOCK CLERK—Young man; neatly clerical work; must work neatly and accurately with figures; good opportunity for advancement; 5-day, 40-hour week. Apply 4712 Bethesda ave., Bethesda, Md.

TEACHERS—Agri., Shop, Commerce, Music, Science; University, College, Secondary; husband-wife combinations. Highest salaries. Give phone, photo, qualifs. CLINE TEACHERS AGENCY, East Lansing, Mich.

TEACHERS—Adams Agency handles the better school and office positions. 204 Colorado Bldg., 14th and G. RE. 3938.

TOPO. DRAFTSMEN

Experienced; $1.25 hour; start June 1. NATIONAL EMPLOYMENT SERVICE 1706 G ST. N.W.

TRUCK DRIVER, colored; young man for decorating co.; must be sober. DU. 4037.

TRUCK DRIVERS

Experienced city delivery men. Only competent men need apply. STANDARD TRANSFER & STORAGE CO. 4th and Bryant Sts. N.E. DU. 7777.

Typists—Electromatic

to work evenings occasionally when called from 5-9 p. m. Location, 6 blocks from Dupont Circle N.W. Reply stating hours available and electromatic experience if any. Box M-137, Washington Post.

Typist—Electromatic

to work evenings occasionally when called, from 5-9 p. m.; location 6 blocks from Dupont Circle nw. Reply, stating hours available and electromatic experience, if any. Box M-136, Washington Post.

VEGETABLE CLERKS

Good pay, 5-day week. Experienced, references. APPLY

Standard Super Market 4415 NO. CAPITOL ST.

MAN to work farm, Howard County, Md., 30 miles from Wash., Daisy Etchison rd.; married, family, sober, reliable, industrious, knowledge of general farming, animals; house, electricity, $100 per mo. See Mr. Green, adjoining farm or John H. Collier at farm Sat. and Sun., or HO. 0984.

MAN TO WORK ON FARM APPLY 1021 7TH ST. N.W.

MARRIED MEN

Between 25 and 35 years of age for insurance debits; salary and large commission; no experience necessary. Call in person, 9 to 11 a. m. or 1 to 3 p. m., Monday or Tuesday.

SUN LIFE INSURANCE COMPANY OF AMERICA 1010 VERMONT AVE. N.W., SUITE 401.

ALL TYPES RESTAURANT WORK available. Apply Washington Restaurant Association, 2003 Eye st. nw.

YOUNG men, over 18, for order department; chance to travel; can earn $45 per week to start. Room 422 Bond Bldg.

ALLEN-O'BRIEN PERSONNEL SERVICE NEEDS

SEC'Y.-STENOGS., $250,
DRAFTSMEN, plumbing and heating exp. Sal. open.
SALESMEN, sal. and comm.
MAILROOM CLERK, some exp., $35.
710 14TH ST. N.W., RM. 408, RE. 7260

POSITION AVAILABLE

For ambitious young man as stock clerk and general helper; knowledge of paint color desirable but not essential. Opportunity for advancement. Submit resume for interview to Paint Manager, John Lucas, Capitol Wall Paper Co., 12th st. and New York ave. nw.

MEN (2), 22-45, able to meet public and capable of self-management. Prev. sales exp. helpful. Start about $60 wk. Room 208-210, 1427 Eye st. nw., 10:30-2:30 p. m.

NOTICE

Former oil burner salesmen are successful in our business. $5000-$10,000 caliber. Appointment selling only to people desiring product. Weekly advanced checks against earned commission.

SEE MR. JOHNSON 310 Ring Bldg., 18th & M Sts. N.W.

CAREER POSITIONS

Leading airlines reservation office, age 22 to 30. Some college. Rotating shift hours. Interviews 10 a. m. Wednesday, April 28. NATIONAL AIRPORT, HANGAR NO. 2.

YOUNG MAN

Clerical position with old-established firm; excellent opportunity for advancement; typing required; 5-day wk. Please apply 4702 14th st. nw. No phone calls accepted.

YOUNG MEN

Steady and reliable, 21 to 40 years, to be trained for field work in Washington area with national hospitalization company. Ability can earn you $135 per week. Sales experience helpful, but not required. Car a necessity. SEE MR. HALL, ROOM 506, 413 8TH ST. N.W., BETWEEN 2 AND 4 P. M. ONLY.

YOUNG MEN

Preferably with some drafting experience or training; to learn work of a local planning agency. Salary about $2,200 to start. Advancement commensurate with ability. Write, giving age, education, experience, etc. Box M-130, Washington Post.

TECHNICAL PERSONNEL

Positions open in expanding organization engaged in special military instrumentation program and civilian aircraft control equipment development. Located in Richmond, Va. Housing: arranged. Only immediate inquiries considered.

(1) Graduate electronics engineer, minimum 3 years experience in electronic circuit design—preferably on feed back and servo-amplifiers.

(2) Mechanical designer, minimum 5 years experience in small instrument or other precision equipment design.

(3) Mechanical engineer, minimum 3 years experience.

FLIGHT RESEARCH ENGINEERING CORP. Post Office 1F Richmond 1, Va. Phone Fairfield 2506.

JELLEFF'S 1214-1220 F ST. N.W.

YOUNG MAN —FOR— Stock Clerk & Messenger —IN— Storage Department

APPLY PERSONNEL OFFICE 7TH FLOOR

EXCELLENT EMPLOYMENT Opportunities for

Skilled Draftsmen
Design
Layout
Detailers
Drawing Checkers
Stress Analysts
Weights Engineers

APPLY IN PERSON

FAIRCHILD BRANCH ENG. OFFICE

261 Constitution Ave. Washington, D. C. or Write

FAIRCHILD AIRCRAFT DIVISION HAGERSTOWN, MD.

MEN (Colored)

Have you 3 hours' spare time daily, morning or evening hours? Could you use an extra $5 for 3 hrs.' work? Full time basis also available. APPLY

2210 GEORGIA AVE. N.W.

Help, Women 16

ADVERTISING FASHION ARTIST

For leading agency; topnotch accounts; must be thoroughly experienced; bring samples.

KRONSTADT AGENCY 908 14TH ST. N.W.

ADJUSTMENT INTERVIEWER

COLLEGE GRADUATE 20 TO 30 YEARS OF AGE

PERMANENT POSITION
5-DAY, 40-HOUR WEEK
GENEROUS COMPANY BENEFITS AND PRIVILEGES

Apply in Person Employment Office 3rd Floor

THE HECHT CO. 7TH AND F STS. N.W.

ALTERATION WOMAN

Only skilled need apply. 5-day week. Good salary.

CONCORD VALET SHOP 209 KENNEDY ST. N.W. RA. 7907.

ASSISTANT DIETICIAN

For 125-bed hospital; A. D. A. membership and references required. CALL MISS COX, DIETICIAN, OL. 6700, FOR INTERVIEW.

ASSISTANT BUYER —FOR— Misses Dress Department

Prefer One With Ready-to-Wear Experience
5-Day, 40-Hour Week

APPLY EMPLOYMENT OFFICE 4TH FLOOR

LANSBURGH & BRO. 7TH, 8TH AND E STS. N.W.

ASST. BKPR., WALDORF, MD., TO $175
Cashier-clerk, N.E., $40.
Varitypist, 5-day, $170.
Dental asst., $30.
Addressograph-graphotype opr., $150.
PBX opr., Sil. Sprg., tel. co. exp., $165
PBX typist, $35.
MANY OTHER EXCELLENT POSITIONS
THE BEST EMPLOYERS CALL ATLAS

ATLAS, 1420 N. Y. AVE.

BOOKKEEPER

Exceptional opportunity for young lady in life insurance office; experience necessary; good starting salary with chance for advancement. APPLY MRS. OLIVER. ROOM 202, 1422 F ST. N.W.

BOOKKEEPER

Large real estate office desires experienced bookkeeper who must also be a typist; salary, $2,100 per year to start in addition to other valuable considerations; ample opportunity for advancement, 5-day week.

CALL MR. COX NA. 2100, FOR APPOINTMENT

Bookkeeper Saleswoman

Pleasant surroundings, opportunity for advancement. Apply in person. Singer Sewing Machine Co., 3337 Conn. ave. nw.

CASHIERS

Good pay, 5-day week. Experienced. References. APPLY

Standard Super Market 4415 NORTH CAPITOL ST.

CLERK

with knowledge of shorthand and typing, for our college department. Permanent position; good salary for the right party.

R. HARRIS & CO., Jewelry 1101 F St. N.W. See Mr. Geraci, 4th Floor Office.

CLERK

for general office work. No experience necessary.

APPLY DAILEY'S 709 7TH ST. N.W.

CLERK

Report work and typing. Opportunity for young girl who wants chance for advancement. 5-day week. APPLY

CONNECTICUT GENERAL LIFE INSURANCE CO. 1001 WASH. BLDG., 15TH & N. Y. AVE. N.W.

CLERK, MEDICAL

For clinic, under 35; prefer knowledge of medical terms, experienced handling claims; half days, 6-day, 20-hour week; $975 year; medical coverage. 2529 Penn. ave. nw.

CLERK STENOGRAPHER

for accounts receivable office of fine furniture store. Excellent working conditions and salary.

MAYER & CO. 421 7th ST. N.W.

CLERK-TYPISTS

Stenographers Under 35 Years

5-DAY, 35-HOUR WEEK

PERMANENT POSITION

LIFE INSURANCE CO.

Apply ROOM 408

816 14th St. N.W.

CLERK-TYPIST

Experienced, 5½-day week, pleasant working conditions. Free life and hospitalization insurance. Permanent work with large Ford dealer.

CHERNER MOTOR CO. 1781 Florida Ave. N.W. Ask for Mrs. Lee.

CLERK TYPIST

Permanent position in Silver Spring branch of national organization, bonus, pension plan, hospitalization benefits, opportunity for advancement. SEE MR. THORNTON

HOUSEHOLD FINANCE CORP. 7914 GEORGIA AVE. SILVER SPRING, MD.

CLERK-TYPIST

35 yrs. Permanent position with life insurance company; no experience necessary; pleasant working conditions, short 35-hr. 5-day week. Apply Rm. 408, between 9 a. m. and 3 p. m. 816 14th st. nw.

CLERK-TYPIST

For general office work; must be capable and willing to adapt herself to varied operations; 5½-day week; excellent working conditions. See Mr. LeGette.

CAPITOL GARAGE 1320 NEW YORK AVE. NW.

CLERK-TYPIST

Excellent opportunity for young lady, with chance for advancement; permanent position in real estate office; must be accurate with figures and have neat penmanship. 5-day week. APPLY TO MISS BIGGS, 1010 VERMONT AVE. N.W., SUITE 717.

CLERK-TYPIST, good salary, pleasant working conditions, liberal discount on purchases. Apply office, The Young Men's Shop, 1319 F st. nw.

CLERK

White, 5-day week, 40 hours. Apply in person, 1121 5th st. nw.

CLERK-TYPIST

Jewelry store, pleasant working conditions. 5-day week; references required. APPLY

THE ROSS CO. 1321 F St. N.W.

CLERK-TYPIST

Temporary position in downtown office of national organization; possibility of becoming permanent. Must have stenographic background. 5-day, 40-hour week. Salary $175 month. This is an excellent opportunity for college student during the summer vacation.

APPLY TO MR. MANN PONTIAC MOTOR DIVISION, GMC 529 TRANSPORTATION BLDG. 17TH AND H STS. N.W.

Continued on Following Page.

Help, Women 16

Continued From Preceding Page

CLERK-TYPIST
ALSO STENOGRAPHER
needed in position offering advancement based on ability and dependability. 5-day week.
UNITED CLAY PRODUCTS CO.
931 INVESTMENT BLDG.

CLERK-TYPISTS
CLERK-STENOGRAPHER
AND GENERAL OFFICE CLERK
Age 18 to 35; 5-day week; permanent positions.
APPLY ROOM 702, 1343 H ST. N.W.

CLERKS & CLERK-TYPISTS
—WITH—
EXPERIENCE
5-DAY, 40-HOUR WEEK
GENEROUS COMPANY BENEFITS AND PRIVILEGES
Apply in Person
Employment Office
3rd Floor
THE HECHT CO.
7TH AND F STS. N.W.

COMPANION—Pleasant, reliable white woman to stay with elderly man, part time, hourly basis; refs. WI. 9413.

Comptometer Operator
Permanent position in large air-conditioned office in N.E. section; convenient transportation; 5-day, 40-hour week, vacation with pay and other benefits; experienced required. Apply SAFEWAY STORES, Employment Office, 4th and T sts. ne.

COSMETIC SALESWOMEN
EXPERIENCED ONLY
APPLY
JELLEFF'S
1214-1220 F St. N.W.
Personnel Office
7th Floor

CONSULTANT
—FOR—
COSMETICS BAR
Must Be Experienced
Salary and Commission
5-Day, 40-Hour Week
Apply
Employment Office
4th Floor
Lansburgh & Bro.
7TH, 8TH AND E STS. N.W.

COUNTER GIRL
(White), for part-time job in cleaning establishment. 1679 Montello ave. ne.

COUNTER GIRL
Experienced. Good salary and good working conditions.
APPLY
LUNA CLEANERS
1605 14th St. N.W.

DENTAL HYGIENIST, $60
Bookkeeper mach. opr. .... $45 wk.
Comptometer bkpr. .... $45 wk.
Comptometer typist .... $40 wk.
Key punch opr. .... $130-$150 mo.
Information recept. .... $140 mo.
Registered nurse .... $175 mo.
Laboratory specialist .... $200 mo.
Theater cashier .... $30 wk.
MUTUAL EMPLOYMENT SERVICE
1710 G St. N.W. NA. 0954.

FILE CLERK
Typing Necessary
Permanent Position
CALL
MISS RICHARDS
DU. 5100
FOR APPOINTMENT
LIBERTY MUTUAL INSURANCE CO.
1909 Massachusetts Ave. N.W.

FITTER-SEAMSTRESS
For dresses, coats, suits, in new ladies' apparel shop to be opened May 1 on Mayflower Hotel block. For interview phone NA. 0198.

GIRLS
AN INTERESTING
Well Paid Career
in an
Established
Growing Organization
Is Available to a
Few Young Women
Who Have Had
EXPERIENCE
in Dealing With
the Public
The work does not involve selling or canvassing. It is interesting, important and pleasant, with good wages right from the start.
Write Box 662
Washington Post
STATE AGE, EXPERIENCE AND EDUCATION

GRADUATE NURSES
are desired for general staff positions in our new teaching hospital. 6-day 45-hour work week, vacation, sick leave and other privileges; excellent working conditions and surroundings; starting salary $200 per month. Graduates interested in working part time only will be paid on an hourly basis and assigned where required.
APPLY IN PERSON
PERSONNEL DEPARTMENT
The George Washington University
2135 G St. N.W. 9 a. m. to 5 p. m. daily except Saturday afternoons and Sundays. ST. 8598.

HOSTESS
Experienced, hours 5 to 9 p. m. weekdays, 12 to 9 p. m. Sundays. Please call in person after 10 a. m.
Greystone Restaurant
650 No. Glebe Rd., Arlington.

OFFICE positions, $160-$225 mo. Adams Agency, Colorado Bldg., 14th and G.

LABORATORY TECHNICIAN
Registered preferred, for medical clinic; 40-hour, 5½-day week; no evening hours; $2250 a year unregistered, $2400 registered; leave provisioned; medical coverage. 2220 Penna. ave. nw.

Help, Women 16

HOSTESSES
For large air-conditioned restaurants in D. C. and Virginia. Prefer tall and attractive women with some previous restaurant experience. Hours 5 p. m. to 1:30 a. m. 6-day week. Attractive salary and meals.
APPLY
EMPLOYMENT OFFICE
HOT SHOPPES, INC.
1293 Taylor St. N.W.

MILLINERY SALESLADIES
Women's specialty store has openings for experienced salesladies. Full or part time, 5-day week, employe discount. Permanent position with good salary.
APPLY
BROOKS, INC.
1109 G ST. N.W.
SEE MR. MOOREHEAD, 5TH FLOOR

OFFICE WORKER
Part time to help with typing, filing and relieve receptionist; afternoons, full day Saturday and Sunday. Pleasant working conditions.
FOR APPOINTMENT
CALL MR. HAYES, GENERAL MANAGER
WPIK, ALEXANDRIA
OV. 3000

OPERATORS for Gorton engraving machines; must be experienced; excellent working conditions; 5-day, 40-hour week. Apply 4712 Bethesda ave., Bethesda, Md.

PBX OPERATOR-TYPIST
$170 PER MONTH TO START.
ASSOCIATES
DISCOUNT CORP., RE. 6915

PBX SWITCHBOARD OPERATOR
Typist with experience; duties include card mailing list; 38-hour week; $175 to girl with necessary qualifications. RE. 6512.

REAL ESTATE AGENTS
part-time, wanted by growing company, offering the best in working conditions and commissions. Car essential; experienced or inexperienced; also one full-time lady.
POTTS REALTY CO.
1453 South Carolina Ave. SE. FR. 6700. Eves., LI. 2019

SALESLADIES
Experienced small wears. 5-day week, attractive salary plus commission on all sales.
APPLY MISS RUSSELL
L. FRANK CO.
1200 F St. N.W.

SALESLADY
Experienced. Exclusive dress shop; hours 10 a. m. to 6 p. m.; 5-day week; permanent position. RE. 7021.

SALESLADIES
Experienced, better-type ladies' apparel, for new shop to be opened May 1 on Mayflower Hotel block. For interview phone NA. 0198.

SALESLADY
for exclusive women's apparel shop. Familiar with accessories. Good salary plus bonus. State references, experience and age.
WRITE BOX 665
WASHINGTON POST

SALESLADIES
(WHITE)
FOR HIGH'S STORES
3 to 11 p. m. shift. Good salary and bonus. Apply 9 to 2 Tuesday through Friday.
1326 HALF STREET S.E.

SALESWOMAN
Coats, suits and dresses. Experience necessary; good salary and commission.
KRASNER'S
2940 14TH ST. N.W.

SALESWOMEN
EXPERIENCED
20% DISCOUNT ON PURCHASES
APPLY
EMPLOYMENT OFFICE
4TH FLOOR
S. KANN SONS CO.

SECRETARY
for manager's office, Shoreham Hotel. Call AD. 0700 for appointment.

SECRETARY
Under 35, must have adequate knowledge of shorthand. Steady employment with public agency close to D. C. line. 5-day week, retirement insurance, permanent future. $2,100-$2,300. SH. 1480. Mrs. Ware.

SECRETARY, LEGAL, $55
Secretaries, assn. .... $50 wk.
Secy., construction .... $50 wk.
Secy., medical .... $50 wk.
Stenographers .... $175-$200 mo.
Other secretarial jobs available.
MUTUAL EMPLOYMENT SERVICE
1710 G St. N.W. NA. 0954.

SECRETARY, $60
BILINGUAL, Spanish or French.
SECY.-bkpr., $55.
SECY., legal, 5-day, $55.
SECY., export, Riverdale, open.
SECY., 5½-day, ne., $50.
SECY., ofc. mgr. (25-30), $80.
MANY OTHER EXCELLENT POSITIONS
THE BEST EMPLOYERS CALL ATLAS
ATLAS, 1420 N. Y. AVE.

SEWING TEACHERS
Full-time or 6 to 10 p. m. Apply in person. Singer Sewing Machine Co., 3337 Conn. ave. nw.

STENOGRAPHER
In well established real estate office. Experienced preferred, but not necessary; 5-day week. State age and salary expected. Write Box M-129, Wash. Post.

STENOGRAPHER
Age 20 to 35, efficient in dictation and typing. Good personality. Permanent position. 5-day, 40-hour week, paid annual vacation and sick leave allowance. Phone for interview between 9 a. m. and 4 p. m.
ME. 4021, EXT. 205
AMERICAN AUTOMOBILE ASSN.

STENOGRAPHER
Thoroughly experienced. Capable and efficient worker. Age 20-30. Good hours, good salary.
J. B. KENDALL CO.
1510 Eckington Pl. N.E. MI. 6310.

STENOGRAPHER
NEEDED BY
KIPLINGER MAGAZINE
An excellent opportunity for an intelligent young girl who wants to acquire office training experience in a truly interesting type of business. Call Miss Mayer, EX. 2400.

Stenographer-Secretary
Interesting work; 5-day week; apply Mrs. Webb, 1730 E st. nw.

STENO.-RECEPT., $50
STENO., ss. resident, $200.
STENO., 80-100 wpm., 5-day, $200.
STENO., mainly typg., 10-7 p. m., $80.
STENO., mainly typg., 5-day, $190.
MANY OTHER EXCELLENT POSITIONS
THE BEST EMPLOYERS CALL ATLAS
ATLAS, 1420 N. Y. AVE.

STENO-CLERK
Some knowledge of elementary bookkeeping
FILM CLASSICS, INC.
203 EYE ST. N.W.
ROOM 4

STENOGRAPHER
Well-established real estate co. requires services of a young lady in their stenographic dept.; prefer experienced person who is desirous of seeking permanent employment; salary $2,100 per year with opportunity for advancement; 5-day week.
CALL MR. COX
NA. 2100, for appointment

STENOGRAPHER
under 35 years; permanent position with life insurance co.; short 35-hr., 5-day week; pleasant working conditions. Apply Room 408, between 9 a. m. and 3 p. m., 816 14th st. nw.

Help, Women 16

Secretary-Stenographer
Experienced, 5½-day week, salary open. Phone manager, NA. 5034.

STENOGRAPHER, efficient in shorthand and typing, knowledge of bookkeeping and general office duties desirable; 5-day, 40-hr. week; permanent position with new engineering firm for right person. MI. 8500.

STENOGRAPHER
Permanent, well paid position for young lady in large real estate firm; 5-day week, vacation with pay.
Frederick W. Berens, Inc.
1528 K ST. NW.

SUMMER WORK in country for teacher or college student; healthful experience; $340 for 80 days. Write Box M-673, Washington Post.

TEACHER
BOOKKEEPING business admin., Jr. college; room and board; $2,000.
Camp Counselors, exp., $150 mo.
ALLEN-O'BRIEN PERSONNEL SERVICE
710 14TH ST. N.W.
ROOM 408. RE. 7280.

TEACHERS—Adams Agency handles the better school and office positions. 304 Colorado Bldg., 14th & G. RE. 3938.

TYPIST
Permanent, 18 to 30; experience on electromatic typewriter preferred; 5-day week; salary $40.
APPLY TO MISS PEARSON,
WESTERN ELECTRIC CO.
1111 NORTH CAPITOL ST.

TYPIST, $175 MO.
Typist, ins. clerk .... $130-$150 mo.
Clerk typist .... $150 mo.
6 beginning typists .... $125-$150 mo.
MUTUAL EMPLOYMENT SERVICE
1710 G St. N.W. NA. 0954.

TYPIST
for manager's office, Shoreham Hotel. Call AD. 0700 for appointment.

TYPISTS, $45 UP
Newspaper, topical filing exp.
Stat. typist, downtown, $200.
Clerk-typist, run office, $40 up.
Clerk-typist, auto, 5-day, $40.
Clerk-typist, Chevy Chase, $35.
Clerk-typist, summer, 30-35, $40.
Monitor B. opr.-typist, $40.
Dictaphone opr., exp. or inexp., $40.
MANY OTHER EXCELLENT POSITIONS
THE BEST EMPLOYERS CALL ATLAS
ATLAS, 1420 N. Y. AVE.

TYPISTS
White, 5-day week; 40 hours. Apply in person, 1121 5th st. nw.

TYPIST who can do relief work on small switchboard; age 21-27; hours, noon to 8 p. m.; off Saturdays, Sunday, 1 p. m. to 6. Scripps-Howard, 1013 13th st. nw.

TYPIST-CLERK
Good typing speed; accurate; prefer those who like to work with figures; good opportunity for beginners; 5-day, 40-hour week; annual vacation and sick leave allowance. Phone for interview between 9 a. m. and 4 p. m.
ME. 4021, EXT. 205
AMERICAN AUTOMOBILE ASSN.

TYPIST
Must be accurate; to address envelopes in our store; permanent position; attractive salary to right person.
APPLY TO MR. JOSEPH
NEW YORK JEWELRY CO.
719 7th St. N.W.

TYPIST-RECP., $40 WK.
Typist fast, under 35 to $170
Electromatic (IBM) typist .... $50 wk.
Spanish typist .... $170 mo.
Multilith operator typist $150
Clerk typist, exper. .... $37.50 wk. up
Dozens of others daily. Est. 16 years. Free Reg. "Friendly Agency." See Miss Reed. (NA. 6088.)
PERSONNEL SERVICE
1311 G St. N.W. Next to CHURCH.

TYPIST-PBX OPR., $160
Dictaphone Operators (5 days) $160
Inventory Clerk, expr. .... $37.50 wk.
P. B. X. Oper., Typist .... $150 mo.
Temp. Typists .... $1 hr.
Typists, fast, accurate (12) .... $150 mo.
Openings hourly for typists, bookkeepers, comptometer oper. See Miss Black or Miss Evans. (Est. 32 years.)
BOYD'S, 1333 F. NA. 2338

WAITRESSES
AGE 19 TO 35
Young women with neat appearance for full or part time employment with modern restaurant chain; night and day positions in the District, Maryland and Virginia suburbs; 6-day week, including Saturday and Sunday; excellent earnings, meals, paid vacation, hospitalization and insurance.
APPLY IN PERSON
EMPLOYMENT OFFICE
HOT SHOPPES, INC.
1293 TAYLOR ST. N.W.

JOB HUNTING
"MISSES"
Don't overlook our listings of splendid positions open to you as Secretaries, Stenographers and Typists. Too numerous to itemize. They offer top salaries to experienced personnel and excellent starting salaries to those with limited or no experience.
WALTER H. KESSLER
PERSONNEL SERVICE, 612 Wash. Bldg. 15th and N. Y. Ave., ST. 9442.

AMBASSADOR EMPLOYMENT SERVICE
1424 K ST. N.W.
SUITE 208-9. ST. 7415
You are invited to discuss your qualifications and employment problems with us in confidence. No charge unless satisfactorily placed. Partial list of openings in various organizations. Most of these are 5-day week.

SECRETARIES
Vice pres. of financial org. .... $216 mo.
Public relations .... $216 mo.
Radio engineer .... $200 mo.
Political org. .... $216 mo.
Publication .... $216 mo.
Recept., trade ass'n. .... $216 mo.

STENOGRAPHERS
Patent attorney .... $216 mo.
Fuel org. .... $216 mo.
Radio, in Arl. .... $200 mo.
Embassy (temp.) .... $216 mo.

TYPISTS
Publication, must be fast; some shorthand .... $216 mo.
Insurance Co. .... $150 mo.
Political org. .... $150 mo.
Retail store .... $165 mo.
Clerk, sales org. .... $130 mo.

RECEPTIONISTS
Typist, min. shorthand, airlines, $150 mo.
Typists, consultant's ofc., N.E., $140 mo.
Insurance .... $150 mo.

CLERKS
Insurance, fully exp. .... $200 mo.
Insurance, no exp. req. .... $140 mo.
General ofc., retail org. .... $140 mo.
File .... $130 mo.
Counter .... $140 mo.
Courteous interviews and competent placement. Office hours 9 to 5, Saturdays 10 to 2.

THE HECHT COMPANY
—HAS—
A Few Immediate Openings
—FOR—
SALESPEOPLE
EXPERIENCED IN SELLING
Women's
Ready-to-Wear
& Accessories
FULL-TIME WORK
5-DAY, 40-HOUR WEEK
GENEROUS COMPANY BENEFITS AND PRIVILEGES
APPLY IN PERSON
EMPLOYMENT OFFICE
3RD FLOOR
THE HECHT CO.
7TH AND F STS. N.W.

JELLEFF'S
1214-1220 F ST. N.W.
HAS OPENINGS
FOR
SALESWOMEN
ALSO
Cashier-Wrappers
Typists
Comptometer Operators
Charge Authorizor
& General Clericals
APPLY
PERSONNEL OFFICE
7th FLOOR

Help, Women 16

OPENINGS
FOR
GOOD TELEPHONE SALESWOMEN
If you have a good telephone personality and can put your ideas across, you will be interested in this opening. 5-day, 40-hour week; vacation with pay, sick leave, group insurance and regular salary plus commission.
APPLY 9 A. M. TO 4 P. M.
THE WASHINGTON POST PERSONNEL OFFICE, 1345 E STREET N. W.

RET. lady, Gov't. typist, wanted; capable of handling important letters unrestricted at her home; refs. exch.; full particulars in replying. Box 731, Wash. Post.

WOMAN, ambitious, well educated, desirous of working into executive position; must be alert and resourceful; state education and present salary. Box M-990, The Washington Post.

WOMAN to address envelopes; part-time; piecework. Write Powell Products, 5713 Euclid, Cleveland 3, Ohio.

GIRLS 18 TO 35
Needed by radio manufacturing company for inspection trainees. High school graduate preferred. 5-day 40-hour week. Apply Washington Institute of Technology, College Park, Md.

EARN UP TO $23 WEEKLY and get your dresses as a bonus without a penny of cost to you. Show Fashion Frocks to friends. No canvassing, investment or experience necessary. FASHION FROCKS, Dept. 64844, Cincinnati, Ohio.

LADIES, 24-50, high school educ., for part-time salework; 15 hrs. or more wkly. Experience not nec. Earnings $1.50-$2 hr. Real Silk Hosiery Mills. Phone WI. 5019, Sun. 1-5, or Mon. 10-12.

WOMEN—Do you make friends easily? You can make many more friends while enjoying pleasant profitable work. Avon Cosmetics, RE. 6795.

SELECT POSITIONS
Labor relations—cont. public ... $50 wk.
Steno., Elec. con., N. E. sec. ... $50 wk.
Radio secy. (5 days) .... $200 mo.
Steno.-bookkeeper, future ... $50 wk.
Public relations stenog. ... $50 wk. up
Large assoc. secy. (5 days) to ... $180
Capitol Hill (6 wks.) .... $50 wk.
Jr. stenog. (22) to .... $180 mo.
Secy. art studio (5 days) .... $50 wk.
Est. 16 years. See Miss Young. Free Reg. "The Friendly Agency." Come in today. ST. 3667.
PERSONNEL SERVICE
1311 G St. N.W. Next to CHURCH.

A-1 SECRETARY, $55 WK.
FIRM OF PATENT LAWYERS
Public relations secretary, to ... $2700
Bus. men's club, 2 meals .... $45 wk.
Association secretary .... $2700 up
Construction secy. & payroll ... $50 wk.
Exclusive school secy., nr. D. C.
Maintenance and .... $150 mo.
Publication expr. secy. to $55 wk. up
Mfg. rep. secy. (5 days) .... $200 up
Secy. in Bethesda, sales off. ... $55 wk.
Need 100 new applicants daily for top salaried positions. See Miss Lee or Miss White. (Est. 32 years.)
BOYD'S, 1333 F. NA. 2338

ALEXANDRIA
RECEPTIONISTS-TYPISTS, $35 WK.
CASHIERS, WITH MEALS, $35 WK.
ARLINGTON
STENOGRAPHERS, 5-DAY WK., $45.
CASHIERS, WITH MEALS, $35.
N.W. WASHINGTON
BOOKKEEPERS, $50.
TYPISTS, 5-DAY WEEK, $40.
TYPISTS, BEGINNERS, $32.50.
LEEDS EMPLOYMENT SERVICE,
914 G PL. NW. ST. 7890.
(G PL. IS BETWEEN G & H STS. NW.)

PART-TIME
EVENING EMPLOYMENT
This is an opportunity for students or those already employed to increase their income. If you have a good telephone voice and can work between 6 p. m. and 9 p. m., Monday through Friday, this job will be of interest to you. Regular salary plus commission.
APPLY THE WASHINGTON POST PERSONNEL OFFICE
1345 E St. N.W.

YOUNG WOMAN
20 TO 30 YEARS
College graduate in home economics, with several years experience in home demonstration work, wanted by one of Washington's oldest concerns. Good opportunity for right person.
Please reply, giving education background, age, experience, address and telephone number to Box 663, Washington Post.

PRIVATE SECY., $225 MO.
Law firm, 5-day wk., future.
Adv. executive secy., und. 35, to $225.
Secy., Sp. contract, perm., $50 wk.
Financial secy., expr., 5 day, $50 wk.
Typist, learn dictaphone to $170 mo.
Dictaphone oper. ... to $185 mo.
Secy., welfare work, int., $2,600.
Steno., political office, int., $45 wk.
Local men's club, 2 meals & $45 wk.
DOZENS of others NOW—Call in TODAY—FREE registration—Miss Bond.
FORD EMP. SERVICE
913 15th St. N.W. Near Eye St.

EXCELLENT POSITION
IN
CLASSIFIED
ADVERTISING
This is an excellent chance to break into the field of advertising. If you have a good telephone voice and a knowledge of typing and are interested in a 5-day, 40-hour week, vacation with pay, sick leave and group insurance benefits, you will want to apply. Monday through Friday, 9 a. m. to 4 p. m.
THE WASH. POST PERSONNEL DEPT.
1345 E STREET N.W.

ALLEN-O'BRIEN
PERSONNEL SERVICE
NEEDS
SECYS., association, to $280.
SECYS., medical, to $225.
SECYS., radio, young, to $200.
SECYS., advertising, to $200.
SECYS., legal, to $280.
STENOG., publication exp., to $235.
SECY., airline publicity, to $200.
SECY., college dean exclusive school, single room and board plus $175 mo.
SECY., Hyattsville, $50.
SECY., art director, start $2000.
CLERK-TYPIST, to $180.
STATISTICAL CLERK, $45.
ASST. BKPRS., typist, to $50.
BKPR., full charge, 5 days, $200.
PBX-TYPIST, to $175.
FILE CLERKS, exp., to $175.
LIBRARIAN, some exp., $200.
DRAFTSMAN, top., summer, $1.25 hr.
LAB. TECHNICIAN, gen. ofc., med., Silver Spring vicinity, to $50.
DENTAL ASST., some exp., $40-$45.
DIETITIAN mgr., 5 days, sal. open.
HOSTESS, $40 plus meals.
CASHIER, $37.50 plus meals.
710 14th St. N.W., Rm. 408. RE. 7280.

AVAILABLE POSITIONS
STENOGRAPHERS
Retail merchandising $4,000
Manufacturing rep. $2,600
Public relations $2,200
Electrical Co., assume respon. adv. $2,600
Legal $2,850
Many with knowledge of stenog. ... $2,400
TYPISTS
Radio receptionist .... $150 mo
Ediphone, legal .... $216 mo.
Insurance, 1 girl ofc. .... $200 mo
Embassy .... $170 mo.
Temp. typist .... $170 mo.
MISCELLANEOUS
File clerks no typing; to .... $40 wk.
Cashiers, many with meals $40
PBX operators some with typing ... $40
Multigraph operators $35
Partial listing. Register with "Washington's Personalized Agency" for top salaries.
AMERICAN
EMPLOYMENT SERVICE
918 F St. N.W. NA. 6295

Help, Men and Women 17

FUR CUTTERS
—AND—
OPERATORS
5-DAY
40-HOUR WEEK
Apply
Employment Office
9th Floor
9:30 TO 6 DAILY
WOODWARD & LOTHROP

Help, Domestic 18

COOK, g. h. w.; experienced; no laundry; live in; city refs. required; $30 wk. WO. 1131.

COOKS—HOUSEWORKERS
Live in or out; $25 to $30 wk. Ladies' Exchange, 3037 K st. nw., NA. 4381.

G.H.W., COLORED—Cook, care of children. Hrs., 1:30-8:30 p. m. $30 per wk. and carfare. Refs. Health card. CH. 8629.

Help, Domestic 18

G.H.W., plain cook, $36.50 wk.; hrs., 10 a. m.-6:30, dinner; 5½-day wk.; no Sundays; sit one night weekly; Bendix; 2 children in family; 6-rm. house. Near Chevy Chase Circle. Recent references and health cards. WO. 4117.

H. W., settled woman; good home; small salary. DE. 8969.

HOUSEKEEPER—Governess for empl. couple. Children 2 and 3 yrs.; only reliable persons with suitable references need apply. Good salary. Live in. Box 675, Washington Post.

TWO WOMEN to live in; one as gen'l houseworker and cook; must know how to serve; the other as nursemaid, to take care of 15-mo.-old child and new baby; refs. and exp.; $100 mo. each. DE. 4737.

Situations, Men 19

ABLE to do part-time work as gardener, caretaker, etc., for apt. or rm.; best refs. Box 736, Wash. Post.

BARTENDER—Capable of taking complete charge; 15 years local experience; can be bonded; best references. Box 722, Washington Post.

COLLEGE MAN with legal background, ex-Army officer with promotional, administrative and executive exper., also familiar with purchasing and contracting, desires opportunity in Washington area or vic. All offers considered. Full or part time. Interested in making right connection. Box 729, Wash. Post.

ENGINEER
Safety, 12 yrs.' experience. Member, ASSE, Washington, Safety Society, desires position with insurance co., steel mill, factories, etc. Free to travel anywhere. For references and further information, write Box 678, Wash. Post.

HOTEL CLERK, 50, night or alt. Local ref. Exp. P.B.X. desk, trans. Box 727, Washington Post.

JOURNALIST, June college graduate, 28, experienced reporter, public relations, radio copywriter, political, religious and collegiate editor, too busy to pound doors, seeks interview; available June 15. WO. 9647.

MAN (colored) desires job as truck driver with D. C. and Va. permits. LU. 7878 Sunday 8-10 a. m.; weekdays, 7-9.

Registered Pharmacist
Young, reliable, experienced in both independent and chain stores; best professional references; available for personal interview; seeking position with a future; give full particulars in first letter. Address Box 703 Wash. Post.

TRUCK DRIVER, sober, careful, with own truck, available full or part time; D. C. and Va. license; excellent refs. RO. 0008, 9:30-5:30 p. m.

VETERAN, 25, excellent appearance, experienced general office and clerical work, fast typist, good telephone voice, can handle teletypewriter, mimeograph, dictaphone, switchboard. Box 716 Post.

YOUNG MAN desires part-time evening employment, 6:30-10:30 DU. 7060 after 5:30.

YOUNG MAN, law student, proficient in Spanish, desires any type part-time work, afternoons and Saturdays. Box 715, Washington Post.

Situations, Women 20

EXECUTIVES
What is your secretarial problem? Secretarial Center is equipped to give you the right answer from its register of carefully screened and tested personnel. We will solve your vacation and "overflow" emergencies. STerling 9156.

GIRL (colored) desires job as dishwasher or day work. VI. 7501.

GRADUATE practical nurse, colored, desires work; private case, dr.'s office or hospital. Call LI. 2204.

H.S. STUDENTS and graduates (colored) want work, part time and full time. Mr. Douglas, Placement Counselor, Pub. Sch. (Div. 10-13). HO. 2822 or TA. 1784.

Interesting Part-Time Work Desired
Fine secretarial background in private business. Good education. Available after May 1, 4 or 5 hrs. per day. FR. 6033.

LADY wishes position as companion to another lady or couple. Could travel. RE. 0630, Ext. 602.

NEGRO WOMAN, age 32, college graduate, desires full or part time work; experienced in planning programs for educational purposes. NO. 1732.

NURSE, colored, practical, wishes night duty or part time. Box 723, Washington Post.

YOUNG WOMAN (20), completed over 2 yrs. college, now attending night course as mathematics major, desires work in that field. Reply Box 700, Washington Post.

PRACTICAL NURSES available, trained graduates, day or night duty; reas. rates. DI. 4384 Miss Bee, weekdays only.

COLORED, practical nurse avail. 10-12 hrs. day. AD. 6069.

Situations, Domestic 21

RELIABLE COLORED WOMAN desires days work throughout week. AD. 8829.

RELIABLE colored woman wants day's work Call LI. 8429.

WOMAN wishes laundry or day work cleaning. FRanklin 5750.

WOMAN wants day's work, light cleaning and laundry; refs. DI. 5585.

COLORED GIRL wants housework, 5-day week or parttime. ME. 5160.

COLORED girl desires 5 day's work or chambermaid work. Ref. DE. 2387.

Money to Loan 23

ON DIAMONDS, watches, jewelry, silverware and miscellaneous articles. LOUIS ABRAHAMS, 3225 Rhode Island ave. ne.

Personal Loan Companies 25

THE BEST PLACE
TO GET CASH
SIGNATURE LOANS
FURNITURE LOANS
AUTO LOANS IN 5 MINUTES
A Friendly Loan Service
Call Mr. Zwally, SH. 3700
7902 GEORGIA AVE.
AYARES SMALL LOAN CO., INC.

IT'S A SIMPLE MATTER
TO GET A
LOAN
UP TO
$300
HERE!
Yes, it's just a few minutes of your time and no embarrassment or red tape! Loans are made simply, quickly, privately, on your signature alone. For service that is extra fast, phone first, then come in for the cash that will be ready by the time you reach the office.
LINCOLN
LOAN SERVICE
16 Carroll Ave. Takoma Park SH. 1525
7910 Ga. Ave. Silver Spring SLigo 5200

Business Opportunities 29

BAR AND GRILL OWNER STATES NET PROFIT IS APPROXIMATELY $1,500 monthly; well-equipped; NW. location; sells 30 half barrels beer weekly; net rent, $200; good bar trade; 10-year lease; terms, $13,500 cash, balance monthly; partners disagree. BOB HOLLANDER (EXCLUSIVE BROKER), Occidental Hotel, 1411 Penn. ave. nw. NA. 9743.

BEAUTY SHOP, Mt. Vernon ave., Alex., equipped for 3 operators. Will accept reas. offer. EX. 0418, Sat., Sun. After 5 p. m., wkdays. Rent reas. Retiring.

BEAUTY SALON
Alexandria, modern, fully equipped, well located, $2500; long-term lease. $65 per month.
MARY THOMPSON
TE. 5232. OW. 3994.

BOB HOLLANDER, REALTOR AND BUSINESS BROKER, is now established in his NEW OFFICES, OCCIDENTAL HOTEL BLDG., 1411 Pa. ave. nw. (next to Willard Hotel). SPECIALIZING IN THE LARGER AND BETTER-TYPE BUSINESS PROPOSITIONS SINCE 1923. NA. 9743.

CINDER BLOCK PLANT
Doing large volume of business, of 1¾ acres, in Kenilworth; 585 ft. of railroad siding on property. Will sell land, bldgs. and equipment with business.
BELFIORE CO., REALTOR
Exclusive Agent
1311 L St. N.W. DI. 5822

COCKTAIL LOUNGE
Cafe, liquor; downtown; modern and well-equipped; air-conditioned, large television set; seats 85; 6-day week; doing over $1,600 guaranteed; $200 month rent; long lease; here is a buy; asking price, $29,500, terms.
A. H. BACAS
Realtor and Business Broker.
1737 Columbia Rd. NW. AD. 8484.

CORNER restaurant and bar near 15th and H sts. ne., facing 3 streets; average $300 daily; heavy bar, well known and established; rent, $300, with large apt.; good lease; new television; good moneymaker; $12,500 cash down payment handles this, balance monthly. BOB HOLLANDER, EXCLUSIVE BROKER, Occidental Hotel 1411 Penn. ave. nw. NA. 9743.

DELICATESSEN
DOWNTOWN LOCATION
10-year lease. Only $1500 required. Sacrifice price. An excellent buy. Investigate.
PAPANICOLAS INVESTMENT CO.
949 9th St. N.W. DI. 3047.
Eves., OR. 3033

Business Opportunities 29

DINING CAR SITE, nearby Virginia (corner) for lease, on No. 1 hwy., 2 miles south of Alexandria, next to Evelyn Inn; excellent location; no competition; will give long lease. BOB HOLLANDER (OWNER OF PROPERTY), Occidental Hotel, 1411 Penn. ave. nw. NA. 9743.

DRUG STORE—Located in heart of downtown, owner quotes $5,000 wkly., modern attractive layout complete with large soda fountain, air-cond., ice machines, etc. Large seating capacity, same owner 10 yrs., long lease at reasonable rent. Price $60,000 plus stock, terms. Truly an exceptional buy. Inquire for details.
NICHOLAS GASTON CO.
501 Woodward Bldg., DI. 7765-7994.

EXCEPTIONAL
Part-time opportunity, supervise route, no selling, cash investment of $1,000-$2,000 which is secured by your inventory, very high earnings for a few hours a week spare time. Write giving address and phone for interview. Box 720, Washington Post.

FLOWER AND GIFT SHOPPE
Good business section, 14th st. nw. A modern store, 1947 delivery truck; low rent, lease. Priced reasonable. If desired owner will supervise operation for 2 weeks. For details call Mrs. Campbell, DI. 3306, with
E. W. THURM
908 10th St. N.W.

GAS STATION—Carrying popular brand, located on No. 1 Highway near D. C. line. Owner quotes gross profit of $1,000 mo. and higher in summer, low overhead. Completely equipped with new cement block bldg., concrete driveway, inside lift. Large frontage with excellent visibility. Very long lease with option to buy property with low down payment, rent $150. Owner selling due to other interests. Price $7,000, $2,500 down, easy terms. Call Mr. Lambros Tuesday for details.
NICHOLAS GASTON CO.
501 Woodward Bldg., DI. 7765-7994.

GROCERY STORE, by owner, doing $1400 weekly. Reasonable. LI. 5723.

GROCERY—NO BEER
D. G. S., good neighborhood, no competition, nice living quarters, good N.W. location. Transferable lease. Closed Sunday, does not sell beer. $850 weekly and good opportunity.
AUERBACH & COMPANY
1424 K St. N.W., Suite 400. DI. 6501.

GROCERY, S.E.—Rent, $75; including 5 rms. Oil heat, 5-yr. lease. Established 60 yrs. Same owner, 7 yrs. Owner quotes $1,000 wkly. Price, $10,000 l. s. b., $6,000 cash. Exclusive, LEON GOODMAN, broker, 1621 Conn. ave. CO. 6800.

GROCERY, N.W.—Prominent corner; owner quotes $800 wkly. About $2,500 stock; large store; can be made into self-service. A pick-up for $5,000 plus stock, $ for $. Only $4,000 cash, bal. terms. Exclusive, LEON GOODMAN, broker, 1621 Conn. ave. CO. 6800.

GROCERY, N.W., DGS—Well equipped modern store; white trade; owner quotes $1,800 wkly. Short hours. Closed Sundays. Cheap rent. A grand buy for $13,500, plus stock, $ for $. Exclusive, LEON GOODMAN, broker, 1621 Conn. ave. CO. 6800.

GROCERY STORE (Colored trade), located at 2418 17th st. nw (near 17th and Kalorama rd.); repossessed by local bank; equipped and stocked; rent, $80 month, 5-year lease; next to large school; busy section; balance due on note, $3,630. MUST SELL this week. WILL ACCEPT BEST OFFER. Real opportunity for someone to start their own business; look at store first, then if interested call BOB HOLLANDER, Occidental Hotel 1411 Penn. ave. nw. NA. 9743.

Have You Ever Thought
of owning your own grocery business that is fully established for as little as $375 cash? The store is located in a good business district of Arlington. Doctors have ordered the present owner to a different climate immediately, and he is willing to sacrifice. For further information call
SEWELL REALTY CO.
14 S. Glebe Rd. at Lee Blvd.
OX. 0217, GL. 1878, 9574. Open Eves.

HOT DOG-HAMBURGER, soft drink and ice cream shop, one-man operation. Owner quotes over $50 daily, open very short hours, closed Sun., very profitable with opportunity to increase if desired, rent $100, 5-yr. lease. Owner retiring will sell reasonably.
NICHOLAS GASTON CO.
501 Woodward Bldg., DI. 7765-7994.

LADY'S apparel store, in good location; large store. You can also add men's wear. Box M-1029, Washington Post.

LUNCHEONETTE
LU. 0819

LUNCHROOM, new equipment; good location; priced to sell. 402 6th st. nw.

Luncheonette—Soda Bar
Next to theater; neatest and cleanest in city; air conditioned and fully equipped; 20 seats; over $200 daily, plus other income; minimum expenses; open 6 days week; rent, $150, with long lease; an excellent buy for $18,000; $10,000 cash.
A. H. BACAS
Realtor and Business Broker.
1737 Columbia Rd. NW. AD. 8484.

ONLY $4,750, $2,750 down, rooming business, 16 rooms, in attractive, detached homelike home; select, quiet, sober, respectable tenants. Self-service light housekeeping rooms. Income equals 4 times house rent. Can be increased. Plus owner's 2 rooms. License, lease, etc. Near 16th and Park rd. nw. Write P. O. Box 3101, Col. Heights Station, Washington 9, D. C.

NORTH OF Gaithersburg Route 240; a splendid opportunity for some one wishing a nice clean business in a good location; living quarters, lunchroom; 2nd floor; 3 bedrooms. This is a good buy. Price $12,500. Fred B. Cushman, Realtor, 510 Frederick Pike, Gaithersburg, Md. Phone 299.

Pin Ball Machine Route
Opportunity for someone to make $100 per week doing 3 hours work in spare time; collecting, servicing, etc.; $2,900 cash buys complete route of 15 machines, juke box, service tool kit, good will, etc.; mechanical ability helpful but not essential; every machine in first-class order. Call anytime, SH. 1510.

RADIO SALES-SERVICE and Record Shop. Owner quotes having netted $25,000 in 1947 and still doing fine, 60% radio repairs, large beautiful modern store with basement wonderfully located, can do excellent sales business of electric appliances if desired, long established. Owner must leave city, will sacrifice for $16,500 which includes $18,000 to $20,000 inventory.
NICHOLAS GASTON CO.
501 Woodward Bldg., DI. 7765-7994.

RADIO SALES AND SERVICE
Due to his health, disabled vet must sell immediately. $5200 proved income in 1947. Has been making $1000 net monthly since moved to new location in heart of Clarendon. 4-year lease, $75 monthly rent. More than $3,000 stock. Sacrifice his business—lock, stock and barrel—for only $2,800 cash. Investigate today.
REALTY BULLETIN CO.
OW. 7997

RESTAURANT, downtown, beer license, newly equipped; 5-yr. lease; reas. rent. Income quoted $100 day. $4,000 handles.
OWENS REALTY, ME. 0486

RESTAURANT
Excellent nw. location, large parking area for patrons, seating 75 and more if desired. Gross sales $300 a day with usual future prospects. Air-conditioned and neat in every respect. Rent $200 month. 7-year lease alone is worth price asked, $24,000—one half cash. This is one of Washington's best buys.
A. H. BACAS
Realtor and Business Broker.
1737 Columbia Rd. NW. AD. 8484.

RESTAURANT
$6000 CASH DOWN
4 years to pay balance. Grossing over $4000 monthly. Good lease; reasonable rent. Modern front, 31-ft. marble soda fountain, paneled walls, Terazzo floors, booths and dining room, seats 96. Will pass all health regulations. See this if you appreciate a paying business and a lovely atmosphere. LES SHILEY, 1609 CONN. AVE. DU. 9188 or eves., WA. 4835.

RESTAURANT, DOWNTOWN—Air-conditioned; nicely equipped; averaging about $8000 monthly; $9000 handles. R. M. De Shazo, 1424 K. NA. 5520.

STROUT'S BLUE BOOK
GOING BUSINESSES
FREE! Over 1,500 Town and Country Bargains. Stores, Cabin Courts, Cafes, Gas Stations, Hotels, Taverns, Repair Shops, etc., etc. Coast to Coast. SAVE thru our 48-yr.-old service. STROUT REALTY, 711-M Woodward Bldg., Washington, D. C. ME. 7548.

TOURIST CABIN site, nearby Va., for lease; room for 15 cabins; 300 yards south of PENN DAW HOTEL, 2 miles south of Alexandria; excellent corner; will give long lease. BOB HOLLANDER OWNER OF PROPERTY. Occidental Hotel, 1411 Penn. ave. nw. NA. 9743.

TOURIST COURT
consisting of 8 cabins, 1 large building which houses a lunchroom and AAA-approved Esso gas station, 17-room house, 250 feet on No. 40 highway between Frederick and Hagerstown, Md. The tourist season is just starting, here is your opportunity to buy business and property for only $19,500; will accept a minimum of $3000 down, balance to suit purchaser. Call Hagerstown 2700 between 10 a. m. and 6 p. m. Sat. and Sun., ask for Miss Lutz, broker.

WHOLESALE BUSINESS
Established 10 years; catering to 5 & 10, novelty, variety and grocery stores; owner quotes about $1,800 weekly cash business; price, $16,500, including L. S. B.; a good man can make a real big business out of this. Exclusive, LEON GOODMAN, Broker, 1621 Connecticut ave. CO. 6800.

FOR SALE—Shoe repair shop, Manassas, Va. Phone Manassas 01F2.

2 DIFFERENT PATENTS to sell or partnership. For further information, call Mr. Phillips, SLigo 3871.

$25 WEEKLY spare time, your own mail order business; unlimited field for men and women; also ideal for shut-ins; "Secure Security" and a lucrative livelihood. Barrows, 28 Stebbens, Worcester, Mass.

½ BLK. off Conn. ave., semidet. brick home and income; 10 rms., well furnished, 4 baths, oil heat. Nice income. Priced right.
OWENS REALTY, ME. 0486

Business Opportunities 29

$1000 NET PROFIT PER MONTH
Wonderful opportunity for capable business woman with sales ability to purchase; $10,000 cash; $5,000 in notes; a well-established business, patronized by highest class clientele. EM. 9501, 6-9 p. m., daily.

Exceptional
Opportunity
For An Ambitious
DISTRIBUTOR
When a desirable luxury is also a real necessity, you can sell it.
Our modern glass and aluminum shower doors and tub enclosures are styled and made in California. They are being installed in old homes and new ones. Right now, with the construction and remodeling boom on, every home in this territory is a prospect.
We furnish all parts for your assembly and installation—and will select and train a man of exceptional character and ability.
Please answer only if you are interested in a permanent association and an opportunity to own and develop your own business.
American Shower
Door Co., Inc.
1023 North La Brea
Hollywood 38, Calif.

Business Opps., Out-of-Town 30

OWNER must sell 10 individual cottages and rental agency. Choice Estes Park, Colo., location, $30,000. 5564 Terminal Annex, Denver, Colo.

UNUSUAL BUSINESS OPPORTUNITY—Gift Shop, located on Hiwy No. 1 and in the center of the business section of one of the fastest-growing East Coast cities. Lot 23x150 ft.; also T LOT, 25x150 ft. Main bldg. 23x80 (cement blk.) Metal warehouses 24x40 and 16x16 ft. Stock, fixtures, equipment, lighting fixtures new and included with real estate. Net income $5,200. Priced for quick sale, $18,000, terms.
STROUT AGENCY.
New Smyrna Beach, Fla.

BEAUTY SCHOOL FOR SALE
You, cosmetologist, man or woman or both, who want to get into a broader field in the beauty culture world, this is your opportunity to buy one of the leading beauty schools of the South located in North Carolina. This school is being offered for sale on account of illness of owner. It is ideally located for a hair stylist to be operated along with the school. You lady cosmetologists, who are lucky enough to have a good husband to assist, you can make $15,000 per annum out of this school. If you are interested, act now, for this profitable business will be snapped up quickly. Box M-140, Washington Post.

EXCLUSIVE DISTRIBUTORSHIP
Fast moving specialty advertising units, exclusive and distinctive. Every business a potential customer. Excellent discount arrangement which will enable man with specialty sales force to pay above average commission. Exclusive territory, Washington and metropolitan area. Small merchandise investment required. Write giving phone number and address. Box 757, Wash. Post.

Business Opps. Wanted 31

WANTED—One gas station; building improvements and property title clear; in good location; anywhere in metropolitan Washington. Box 670, Wash. Post

Rooms, Furnished 34

ALEXANDRIA, Rosemont Section—Large room, twin beds, adj. shower bath. AL. 0863 after 6:30 weekdays. Anytime Sun.

ALEX.—Lge. rm., next to shower-bath; pvt. home; ½ blk to bus; excel. bus to all points; for 2 refined gentlemen or empl. couple. Refs. TE. 4208.

ARL.—Lge. dble. rm., next to pvt. bath and shower; block Lee hwy. bus; pvt. home; gentleman only. GL. 3505.

ARLINGTON—Large comfortable furn. room; close transp.; sun bathing privileges; married couple. GL. 8473.

B ST. NE., 610—Nicely furn. room, adj. bath; laundry privileges. TR. 8944.

B ST. N.E., 134—Capitol Hill, opposite Supreme Court; large dble. front, twin beds, for 1 or 2 gentlemen; sgle. rm., $35; dble., $60. LI. 1955.

B ST. S.E., 1354—Single room, running water; $7 wk.; nr. carline. AT. 8995.

BETHESDA—PRIVACY; newly furn. single room, private bath. OL. 7640.

BILTMORE ST. NW., 1910—Large twin bedroom; clean and newly renovated; board optional. HO. 0352.

BRIGHTWOOD—Sgle. rm. for gentleman; no drinking; $6 per wk. GE. 4752.

BRIGHTWOOD, 5737 9th St. N.W.—Frt. dble. rm. for 1-2 girls, near car; home priv.; gentile home. GE. 4518.

BROOKLAND—Lovely dbl.-expos. bedrm., sgle. or dble.; pvt. bath. CO. 0063.

BROOKLAND, 3421 7th N.E.—Rm. for 1-2, $35-$40. ½ blk. bus. DU. 6670.

CATHEDRAL AVE NW., 2276, nr. Wardman Pk.—Desirable twin bedrm.; 2 men; semibath; buses L-2, L-4. DU. 4271.

CATHOLIC UNIV. VIC., 4417 13th Pl. N.E.—Master bedrm., pvt. bath and phone; conv. trans. Suitable 2 empl. men or women. DU. 1524.

CHEVY CHASE, MD., 1 blk. Conn. ave.—Large corner room, twin beds. WI. 8339.

CHEVY CHASE VIC., 1 blk. Conn ave.—Twin bedroom, nr. bath. EM. 4267.

CLEVELAND PK., 2942 Ordway St. N.W.—Master bedrm., twin beds, elegantly furn.; most desirable loc.; Conn. ave. shop. center, theater 1 blk.; $15 per wk. WO. 2900.

CLEVELAND PARK, frt. room, twin beds, adj. bath, $5 wk. per person, also room to share. WO. 7975.

D ST. S.E., 1104—Nicely furn. dble. rm. and porch; cple. or 2 girls. TR. 3832.

CATHEDRAL AVE. and 29th st., near Wardman Park Hotel, large priv. rm., bath, for 1-2 men; $50. CO. 0111.

COLUMBIA RD. NW., 1475, Apt. 2—Nicely furn. dble. rm.; lge. closet; suit. empl. cple. or 2 girls; 1 blk. tr. MI. 8791.

COLUMBIA RD. NW., 1421, Apt. 33—Double room, for one or two ladies; twin beds; side porch. CO. 7060.

COLUMBIA RD. NW., 1834—Men; sgle. $6 wk.; share $7 wk. ea.; clean comf. sep. bed, showers; c. h. w. AD. 4330.

CONN. AVE. VIC.—Comf. room to share with congenial young man in pvt. home; tw. beds, $25 mo. 2825 28th st. nw. AD. 7836.

CONN. AVE. VIC.—Large frt. rm., pvt. home; all conv.; gentleman. WI. 0632.

DUPONT CIRCLE AREA, 1750 Mass. ave.—Large airy dble. rm. for couple; maid service; laundry privileges; $25 mo. each. TA. 6407 or MI. 9682.

EMERSON AND 16TH ST. VIC.—Lovely rm., adj. porch, in lge. pvt. home, maid service, for gentleman. RA. 5871.

EUCLID ST. NW., 1129—Large frt. studio rm., bay window; nr. bath; sgle. or dble.; nr. trans. NO. 7853.

EYE ST. NW., 1339, Apt. 22—Comfortable room, next bath, in private home for gentleman. ME. 5539.

FORT DUPONT ST. SE., 1654—Nicely furn. rm. for 1 or 2; dble. bed., unl. ph. and laun. priv.; pvt. home. TW. 2799.

FRANKLIN ST. N.E., 315—Young lady to share twin bedrm., separate closets and chests; breakfast, laun., phone privileges; clean cheerful. DU. 0230.

GEORGETOWN—Rm., bath, pvt. home, avail. for professional woman. HO. 4339.

GEORGETOWN—1514 26th St. NW.—Cooking priv.; sgle. and dble rms., $27.50-$42.50. Open weekdays 9-6.

GEORGETOWN—Nicely furn. bed and liv. room, nr. Georgetown Univ. Hospital; 1 gentleman; $10 week. OR. 3254.

GLOVER PARK, lge. front rm. next to bath; pvt. home; empl. couple or 2 girls; conv. trans. EM. 8345 after 7 p. m.

HARRISON ST. NW., 3911—Large front room, adj. bath; cross vent.; beautifully furn. pvt. home; Wisc. & Conn. transp.; gentleman. EM. 1881.

HARVARD NW., 1326—Dbl. rm., semipvt. bath. Call after 6 p. m. HO. 5244.

HILLCREST—Attractive room; kitchen privileges; for employed, settled lady. VI. 6295.

HILLCREST, 3035 36th St. S.E.—Large front rm., attractively furn.; conv. located. VI. 6521.

ILLINOIS AVE. NW., 4802—Large front rm., twin beds, mod. and clean; adj. bath. Christian home; $20 ea. TA. 7519.

IRVING ST. NW., 1360—Single rm., next bath, dble. bed; conv. bus, streetcars; gentleman; $8 wk. DE. 9671.

KANSAS AVE. N.W., 4519—Twin bedroom, $40; employed ladies only; 1 block bus. TA. 8872.

KANSAS AVE., N.W., 5506—Newly dec., nicely furn., cross-vent., twin beds; use of piano; 1 blk. bus. TA. 3508.

KENNEDY ST. N.W., 1410—Large dble. room with sun porch and private bath; employed couple or 2 men; conv. trans., carline and bus. $32.50 ea. RA. [illegible]

MASS. AVE. N.W., 1750, rm. for 3, pvt. bath, maid service, laun. priv., $25 ea.; rms. to share for men and women, $22.50 ea. MI. 9682 or TA. 6407.

Rooms, Furnished 34

McLEAN GARDENS vic., lge. sun. rm., pvt. home; gentleman pref. EM. 4468.

MILLS AVE. NE., 2945—Single room; quiet, empl. lady; good transp.; breakfast privileges. DU. 4450.

MONROE NW., 1508—Young man share dble. rm. with another; conv. trans. CO. 2039.

MT. PLEASANT ST., 3105—Choice rms., reas; pvt. home; semipvt. baths; on bus and car lines. AD. 5754.

N. H. AVE., 1707—Cheerful clean rms., priv., semipriv. baths; Gentile home.

NICHOLSON ST. NW., 1632—2 lge. dbl. rms., twin beds; suit. for 4 girls; phone and laundry privileges. RA. 2367.

P ST. NW., 1711 (near Dupont Cir.)—Newly decor. small room, $25. DE. 6373.

PARK RD. NW., 1867—Large comfortable, convenient, suitable for 2 gentlemen; private bath; $60 mo. AD. 3368.

PARK RD. N.W., 1755—Attractive rm. in newly decorated home; couple or girl; excel. transportation. DU. 3315.

PIERCE MILL RD. NW., 2040—Master bedrm., looks on Rock Creek Pk. Also sgle., adj. porch; conv. transp. CO. 7812.

R ST. NW., 1423, Apt. 31—Pleasant rm., large closet, for lady; kit., laun. priv. optional. DU. 3538.

RITTENHOUSE ST. NW., 702—Nice single room; near transportation. RA. 6723.

SOMERSET PL. NW., 327—Rm. with porch for refined empl. couple or 2 girls, near bath; unl. phone, laun. priv. Pvt. home. $40 mo. RA. 6611.

UPSHUR ST. NW., 713—Large comfortable room; phone ext.; conv. located; convenient transportation. RA. 6860.

VARNUM ST. NW., 205—Nicely furn. frt. rm. for 1 or 2 girls; conv. trans.; laun. priv.; reas. TA. 2827.

WYOMING AVE. NW., 1802—Lovely dble. rm., twin beds, next to shower bath; c. h. w.; excel. trans. AD. 9895.

1ST. S. E.—Large front room, twin beds, beautifully furn.; near House Office Bldg.; 2 gentlemen or employed couple preferred. LU. 4684.

7TH ST. SE.—Large front rm., twin beds; rented single or double. FR. 2258.

8TH ST. N.W., 4232—Attractively furn. room for business woman; semiprivate bath; laun. facil., phone; close to trans.; $35 mo. TA. 5751.

9TH ST SE., 512, nr. Navy Yard—Nicely furn. room for gentleman; reas. Conv. to everything. LI. 0881.

11TH ST. NW., 1213—Downtown: nicely furn. rm. with running water; pvt. home, for 1 or 2 persons. RE. 5024.

14TH ST. NW., 3833—Double room with breakf't, laun. privileges. TA. 2151.

14TH ST. NW., 1402—Conv. to trans.; clean, comfortable sleeping rms; men only; reasonable rates. HO. 0563.

1401 COLUMBIA RD. N.W., Apt. 114—Nicely fur. twin beds. Men. Gentile home.

16TH ST. N.W., 1923—2 single rooms available in comfortable house; splendid transportation.

19TH ST. N.W., 2320—Nice double room for 2 men. NO. 9833.

20TH ST. N.W., 725—Single room for young, empl. man, college age; gentile home; references; $7 week. ME. 0148.

30TH ST. SE., 1601—Large front room for couple; conv. to W., M. & A. and Capital Tr. bus; unl. phone. VI. 2524.

5310 NEVADA AVE. N.W.—Well furnished room, rent reasonable. One or two ladies. Phone WO. 7454.

LARGE furnished room for couple or 3 girls; some privileges. NO. 2758.

NEAR Walter Reed—Large, well-furn. bedrm., semipvt. bath; pvt. home; pref. gentleman; conv. transp. RA. 7020.

NICELY FURN. DBLE. RM., next to bath; gentlemen pref.; pvt. home; convenient transportation. ME. 2659.

NEW G.W. HOSPITAL AREA—Attractive rooms for gentlemen; sgles. and dbles.; kitchen and laun. privs. Must be seen to be appreciated. EM. 0376.

ATTRACTIVE single room for gentleman; $22.50; conv. everything. DE. 4374.

DOUBLE ROOM, $30 for one man, $35 for two; semiprivate bath. RA. 0905. 1608 Upshur st. nw.

COLORED—L.h.k. rms. and comfortable rms. with home priv., all sections. Call DU. 2682. 633 T st. nw.

COLORED tenant roomer wanted; Govt. employe, local or Federal; also private businessman; a 2d-floor front room and rear room; also a basement room, entrance from B st. ne. 1203 B st. ne.

COLORED—Vernon St. NW., 1822—2 furn. rms. for empl. person; pref. men. AD. 3987.

COLORED—Furn. room, 1 or 2 employed men; home privileges. LI. 2727.

COLORED—Large front room, next to bath; private home. DU. 7336.

COLORED—Share room for woman, $6 wk. 530 4th st. ne. FR. 5367.

COL.—Double bedrm. for young or settled man. RE. 3840, 9 a. m. to 4 p. m.

COLORED—Double room for couple or single man. LI. 4834.

COLORED—1302 Maryland Ave NE.—Dble. frt. rm.; also sgle. rm. next to bath; ½ blk. to bus. AT. 6747.

COLORED—913 Westminster St. NW.—Rm. for girl to share with another; all privileges. CO. 3642.

COLORED—Single room for respectable, sober man. DU. 2790.

COLORED—Large front room with cooking privs. for empl. cple. LI. 4976.

COLORED—Union St. S.W., 1249—Lge. rm., dble. bed; pref. man or couple; $7.50 wk. DI. 2867.

COLORED—Room can be used for light housekeeping; employed couple, nondrinkers. Seen Sun. or eves., 2:30 to 5, 1700 5th st. nw.

COLORED—1650 Gales St. N.W.—Man to share room in nice home; $5 wk.; 1 blk. car line. LU. 1731.

COLORED—Beautifully furn. large rm.; 2 refined persons; twin beds. FR. 2904.

COLORED—Dble. rm., also sgle; adj. porch; excel meals. FR. 6909.

COLORED—Large front room, all conveniences. LU. 7942.

COLORED, 1618 Gales St. N.E.—Front rm. for lady; $8 wk. Call after 2 p. m.

COLORED—Refined gentleman to share front rm. with another, twin beds; conv. trans. MI. 8913.

COLORED—Southeast rooms, dble., for couple; girl to share. FR. 9199.

COL.—Large bsmt. rm., nr. carline; all privs.; couple or girls. LU. 6517.

Rooms, Suburban 35

ATTRACTIVE room in new home near transp.; $8 per week. WI. 6797.

Rooms, Unfurnished 36

BEAUTIFUL double basement rm., priv. lavatory; $35 mo.; also furn. double room. RA. 7384.

COLORED—Large front room, vic. new George Washington Hospital; will furn. DI 4141.

Housekeeping Suites 37

BLADENSBURG RD. N.E., 1900—Large front room for couple or 2; l.h.k.; pvt. home; $50 mo.; exc. trans. FR. 4431.

DOWNTOWN—Cheerful, sunny, single l.h.k. rm.; $25 month. Real home. RE. 2886 or DI. 4160.

WILL SHARE MY HOME with mother and baby; day care for baby. WA. 1486.

NEAR Dupont Circle—Dble. rm., kit. priv., in refined private apt. with elderly lady, for empl. couple or 2 ladies. Tel. Mr. Lynn, DI. 3040 or WO. 0194.

24TH ST. N.E., 1801—Dble frt. rm., tw. beds, kit. and laun. privs. in modern brick home. FR. 3313. Call Sun. after 4 p. m.

CALL EX. 1915
Large dble. rm., newly decorated, suitable for employed couple; $10; nr. Govt. buildings; convenient transportation.

Rooms Wanted 38

FURNISHED single or double room with private bath wanted within walking distance of Walter Reed. Call GE. 6230, 1 to 4 p. m., or after 7 p. m.

CROSS-VENTILATION; private bath preferred; in quiet private home; N.W. outskirts if good transportation. Box 734, Wash. Post.

YOUNG MAN desires single room, downtown area or Georgetown pref. Desk, comfortable chair, large closet and conv. transp. essential. Reasonable rental. Box 721, Washington Post.

ARMY OFFICER desires large, comfortable furn. room, nearby Va.; pvt. bath, garage; about May 15. Box M-149, Washington Post.

COLORED woman needs furn. rm. in apt. FR. 9048, Sun. p. m.; wkdays, 7-9 p. m.

Rooms With Board 39

CHEVY CHASE—Woman, under 45, to share charming home with owner; delicious meals; nr. Conn. ave. bus. WI. 2551.

DUPONT CIRCLE, 1754 Mass. ave. nw. Attractive double for girls; vacancies to share for girls and men; good food.

FAIRMONT ST. N.W., 1322—Share twin bedroom for young man in Christian home; balanced meals; $40. CO. 3065.

KENNEDY ST NW., 1409 (½ blk. Rock Cr. tennis and golf courses)—Vacancies; home-cooked food; reas. TA. 8427.

MASS. AVE. NW., 1774—Attract. res., downtown; nicely furn. b'ment; double. pvt. bath; $50 ea., month. Apply Mon.

NEW HAMPSHIRE AVE. NW., 4412—Sgle. rm.; excel. meals; man. GE. 8485.

QUE ST NW., 1704—Vac. for young people; wholesome food; reas. NO. 4095.

WESLEY HALL
Cheerful rooms, enough like a hotel to provide excellent dining room service, enough like a club to insure cong. companionship; dble. rms. and rms. to share for men and women; $48-$57.50 per month. 1426 21st st. nw. NO. 8009.

3 BLKS. G.W. UNIV.—Large, bright triple frt. room; sgle. beds; young men; Sunday dinner; $40. ME. 9863.

Room, Board Wanted 40

STUDENT of Russian desires room and board with Russian speaking family. Box 718, Washington Post.

Children Boarded 41

DAY CARE children 2 to 6; licensed home; trans. Falls Church area. FA. 7512

CHILDREN boarded in country home, ages 3 to 6, during summer months; ideal vacation spot. Daleview 9284.

Convalescent Homes 44

FALLS CHURCH VIC.—Iliff Nursing Home, elderly people and invalids. Spec. tray serv., pleasant surr. FA. 0191.

Apartments, Furnished 46

CONN.-ORDWAY VIC.—Spacious 1-bedroom apt.; all utilities incl.; phone, less linen; 12 weeks, June 19-Sept. 11. $400. Box 630, Washington Post.

Apartments, Furnished 46

CONN. AVE. NW., 5133—2 rooms, living room, kitchenette, pvt bath; for 2 or 3; no children or pets. EM. 2732.

PETWORTH—For employed couple, 1-bedroom furnished apt; private home; $60. RA. 5429.

GEORGETOWN, 30th and P—Attractive suite, living rm., twin bedrm., bath no kitchen; empl. couple or gentlemen; $85. DE. 0796.

GEORGETOWN—Beautifully furn. apt., available for 1 yr.; brand-new renovation; twin-size bedrm., lge. modern tile bathrm., linen closet, 4 other spacious closets, modern liv. rm., fully equipped kit., full din. rm., balcony porch, library-den with modern sofa bed. DE. 4364.

MT. PLEASANT SEC.—Furnished apartment to share with one girl. Available immediately. All utilities furn. $37 mo. HO. 7976. Call after 6 p. m.

G PL. N.W., 916; bet. G and H sts.—2 private rooms in one wing apt. house, separate stairs; Hollywood beds, semibath; close to theatres; one person, $6; two, $10.

GEORGETOWN—Large attractive apt., 2 bedrms., drawing rm., bath, maid service, phone; 1 or 2 gentlemen. HO. 7033.

N.W. SECTION—Young lady to share apt. with another; $42.50; 10 a. m.-6 p. m., EX. 5901; RA. 4311, after 7 p. m. All day Sunday. Miss Macera.

PETWORTH—Entire 2d floor, newly decorated apt., consisting of 2 bedrooms, living room, kitchen, modern tile bath and shower, completely private, for 2 or 3 refined adults; all utilities; express bus nearby; unlimited phone. TA. 4646 after 6 p. m., all day Sat. and Sun.

BALTIMORE-WASH. BLVD.—Cottage, 1 rm., kit., pvt. ba., utils. Laurel 325-W.

N.W. SECTION—Girl to share nicely furn. apt. $30 mo. GE. 8424, after 6 p m

31ST ST. N.W. 1332—1 or 2 girls to share nicely furn. 4-rm. pvt.-bath apt. with 2 gentile girls. MI. 3219.

AVAILABLE MAY 1
3 FURNISHED APARTMENTS
3-bedrm., living rm., dining rm., kitchen, $450 mo., yr. lease. 1-bedrm., living rm., kitchen and porch, $275 mo., yr. lease. All furnished with full hotel service. Call Chas. L. Hutchinson, general manager. HOTEL 2400. CO. 7200.

COMPLETELY and beautifully furnished, 3 bedrooms, 2 baths; yearly lease; adults only; $260 mo.; N.W. loc. Box 676, Wash. Post.

GIRL to share air-conditioned apt., N.W. section, near Georgetown; two others; $35. DI. 1280.

GIRL (22-23) to share apt., N.W. section. Call Wednesday morning, DU. 2765, between 9 and 12.

LADY WILL SHARE Parkfairfax apt. with couple; references exchanged. Call Sunday or Monday, TE. 1866.

LADY TO SHARE efficiency apt. with another; exchange refs. ST. 8528.

3 ROOMS, kitchen, pvt. bath and entrance; empl. adults. 4025 35th st., Mt. Rainier, Md.

ON CAPITOL HILL—Nicely furn. 1-bedrm. apt.; $95 mo. Inspect Sun. 2 to 4 only. 17 Fifth st. se.

SETTLED LADY to share 1-bedrm. apt. with empl. lady. LU. 0255 Sun. & eve.

EMPLOYED persons, no children, pets or late parties to occupy completely furn. 2nd floor, sitting rm., 2 bedrms. and private bath; privileges; conv. transportation. SLigo 8366.

WILLING to share modern apt. with empl. Jewish woman 40 to 50 years old; excel. N.W. loc. GE. 4042 or SH. 3543.

FURNISHED APART.—Bedroom, liv. room, porch, kitchen, bath. NO. 9124 after 7 p. m.

DOWNTOWN—2-rm. furn. l.h.k. apt., share lady or couple. ST. 8349.

GIRL to share 1-bedroom modern apt., N.W. HO. 6100, Apt. 309.

CONGENIAL girl to share modern apt., piano. TW. 8300, Ext. 488.

COLORED, 14TH AND S STS. N.W.—2 rooms and kitchen. Call Monday after 10 a. m., AD. 2363.

COLORED, refined employed woman to share furn. apt. with another girl. Ref. required. After 7 p. m., LI. 4608, Mrs. Wright.

Apartments, Unfurnished 47

TAKOMA PARK, MD.—5-rm. apt., 2 bedrms., liv. rm. with firepl., dinette, kit. and bath on 1st flr.; $150 mo.; all utilities furnished. SH. 7366.

N.W. SECTION—Small apt., semiprivate bath. Phone ME. 3259.

N.W., UPTOWN—1 and 2-room, bath, kitchen and dinette apts. Married couples answer only. Write Box 758, Wash. Post.

5 AND 6-ROOM APTS. Vacant, immediate possession; sold on a cooperative basis with small down payment and monthly payments like rent. Open for inspection 10 to 6 till sold. The Stanton, 128 C st. ne.

Cooperative Apts. Sale 47A

1832 BILTMORE ST. NW.—Price $6,500 up. Open daily, 2 to 5. Call AD. 0025; evenings, WA. 3084.

DE LUXE APT.
in exclusive bldg., near Meridian Park; large foyer, 35 ft. liv. rm., din. rm., 3 bedrms., 2 baths, plus maid's room and bath; three exposures with excellent view; immaculate condition; $28,000. Call Mr. Cavin, with
H. G. SMITHY CO.
NA. 5903. Res., DU. 4770.

NEAR HOTEL 2400
FINANCIALLY SOUND. Beautiful apartment in an exclusive, highly restricted and exceptionally well managed building. Entrance hall, living room, 35x20, with fireplace; reception room, 11x20; dining room, approx. 13x20; private halls for each of three bedrooms; two large baths; kitchen, pantry, maid's room and bath. Carrying charge above reasonable initial cost is approximately $160 per month. For appointment to see, call
SUSAN CLEGG, Agent
CO. 8383

WEST OF 16TH ST. and Columbia rd. nw., unusually attractive cooperative apartment taking in the entire width of a regular detached apart. building, in immaculate condition. Reception room 9x12 ft., den same size, spacious living room and dining room, large kitchen, 3 bedrooms and 2 baths. High elevation, convenient to car lines, shops, theater. First Church Scientist and Rock Creek Park are important. House maintenance charge $40.32 per month. Exclusive. Night or Sunday call Mrs. Merillat, CO. 5165.
LOUIS P. SHOEMAKER
1719 K St. N.W., NA. 1166.

AS LOW AS $1,000 DOWN
VACANT—IMMEDIATE POSSESSION
5- and 6-room apts., newly redecorated and reconditioned. Open for inspection 10 a. m. to 8 p. m. until sold. The Stanton, 128 C st. ne.
First National Realty Corp.
905 15th St. N.W.
RE. 3531 or UN. 0759.

Apartments Wanted 48

A CLEAN, comfortable, furn. apt. for 2 professional men; max., $80. DU. 0263.

A GOVERNMENT employe (veteran) and artist wife desire one-bedroom apt.; no children. NA. 5261, Ext. 806.

A NAVAL officer and wife desire unfurn. apt. EX. 9902 or TR. 8266 eves.

A VETERAN and wife, empl. need 1-bedrm. unfurn. apt.; pref. N.W. or Va.; refs., WI. 6548.

A-1 REFS.—Navy Dept. employe, bachelor desires furn. or unfurn. small, quiet apt., N.W. pref. OR. 2600, Ext. 1441, wkdays, 8-4:30.

ADULTS (4) wish 1-2 bedrms., liv. rm., kit., bath. Is there one within 20 min. D. C.? RE. 4085, Ext. 209, after 6 p. m.

ADULTS (2), businesswoman and mother, desire 1-2-bedrm. unfurn. apt.; excellent reference. SH. 8181.

ADULT couple, unfurn. 3 or 4 rms., $70-$75; 18th and Col. rd. nw. vicinity; exch. refs. Box 712, Washington Post.

AN EFFICIENCY or 1-bedrm. apt., furn. or unfurn., for Wave officer and former Wave. Days, OR. 3462, Ext. 1431; eves., DU. 2170.

APT., 1 bedrm., furn. or unfurn. settled emp. cple., no children, pets or parties. GE. 5352.

APT., 1 or 2 unfurn. rms., N.W. section pref.; by May 1. Miss Levine, GE. 4062.

APT., 1-bedroom unfurn., needed by 2 vets and year-old baby, forced to vacate soon. Please call OW. 5601.

APT. desired by couple, child; furn., unfurn. Call a. m. Johnson, ME. 9584.

APT., small unfurn., urgently needed by quiet employed young woman, college grad.; prefer Mt. Rainier, Woodridge area. WA 7721, 7 to 8 weekdays, 1 to 2 Saturday and Sunday.

APPROX. $70 mo., 1-bedrm. unfurn. modern apt. for quiet and refined employed mother and daughter. Pref. S.E. VI. 4847.

ARMY sergt., wife and 16-mo.-old baby urgently need 3-rm. unfurn. apt., conv. to Andrews Field. HI. 6482, aft. 6 p. m.

ARMY MAJOR and family want 1-bedroom apt. or small house in D. C. REp. 5471.

ARMY OFFICER'S wife needs to rent or sublet small furn. apt. for self and well controlled year-old baby (pref. sub. area). Mrs. Mitchell, EM. 6191 after 10 a. m.

ARMY OFFICER (retired) and wife desire 1-bedrm. apt. References. Blakie, AD. 3875.

BEDROOM, living room, kitchen furn. apt. for two refined, sober adults and well-trained child. AD. 6608.

BUILDERS, OWNERS, MANAGERS
Apartments needed for deserving veterans. Please phone ADams 7050, American Legion Housing Committee.

BLDG., RAZED—1-2 bedroom unfurn. apt. Reliable cple. Reas. rent. HO. 6878.

BUSINESS, redecorating, and will redecorate our 2-bedrm. apt. for 4 adults if you rent it to us. ST. 8936.

CHIEF PETTY OFFICER, wife, 5-mo. daughter desire 1 bedrm., kitchen, bath, furn.; best care. CO. 9078.

CLEAN cple. desire 3-4 rm. unfurn apt.; pref. S.E.; no children; wk. days 1-3, LI. 2489.

COLLEGE grad. looking for efficiency apt. in Georgetown for summer or longer; prefer unfurn. HO. 2143.

COUPLE and infant desire fur. bedroom, kitchen, to $55. TA. 2707.

COUPLE urgently need small furn. apt. Mr. Baranski OL. 2500, Ext. 387.

COUPLE, employed, no children, desire 1-bedroom unfurnished apt., kitchen and laundry facilities, private bath. Call CH. 3235.

EFF. or small apt., unfurn., in apt. bldg. RE. 3600, Ext. 5589.

Continued on Following Page.

Apartments Wanted 48

Continued From Preceding Page

COUPLE need 1-bedroom furn. apt. (S.E. or S.W.) by May 5. $70 max. Call Ackerman, FR. 9530, between 8 a. m.-4:30 p. m.

CULTURED State Dept. empl. lady desires 3-4 unfur. rms. NA. 2483, Ext. 846.

ELDERLY married couple, unfurn. apt., 3 rms., kit. and bath, NW. sec.; no children, no pets. AD. 0186 after 6 p. m.

EMPLOYED women (2), perm., desire 1-bedrm. furn. or partly furn. apt.; N.W. section. GE. 0510, after 5:30 p. m.

EMPLOYED couple desire furn. or unfurn. 1-bedrm. apt. NO. 9495.

EMPLOYED cple. desire unfurn. apt.; N.W. or N.E. HO. 7774, after 6 p. m. weekdays.

EMPLOYED COUPLE desire sublet furnished apt. for summer; nonsmokers, nondrinkers. Business phone, UN. 3100, Ext. 48. Home phone, Greenbelt 5298.

EMPL. GIRLS (2) desire to sublet 1-2-bedrm. furn. apt.; N.W. pref.; exc. refs. GL. 6900, ext. 193, Rm. H-119, A. 125.

ENGAGED couple, both employed, need furn. or unfurn. 1 bedrm. apt. LU. 8522.

FATHER, mother, aunt and we, two babies, need 1-2 bedrm. furn. or unfurn. apt. by May 1. AD. 4102.

FOREIGN SERVICE officer and wife desire furnished apartment for month of May; N.W. or Georgetown preferred. TEmple 6373.

FURN. 1-rm. N.W. efficiency apt. urgently needed by perm. empl. business woman; refs. NO. 9868, Miss Martin.

FURNISHED APT. in Northwest area, 3, 4 or 5 rooms, furnished. Phone after 10 a. m. Sunday, NA. 3310, ext. 539.

GI LAW STUDENT empl. wife, need living quarters for 2, in good N.W. vic. Reasonable rent; willing to tackle unfinished space to make 2-year home. Refs. RA. 3013 after 2 p. m.

GI DENTAL STUDENT, wife and expected heir need 1-bedrm. unfurn. apt. Pref. nw. or Va. FR. 6199.

GEORGETOWN law student desires apt., self and wife, on or before June 1. Call LI. 3621 between 1-7 p. m.

GEORGETOWN PROFESSOR (vet.), wife, one infant ousted next month by construction, need unfurn. 2-bedrm. apt. nw. or Key Bridge area. DE. 7612.

GOV'T. EMPLOYE desires furn. bedrm., liv. rm. and kitchenette; convenient 14th st. nw. NO. 2131.

GOVT. RESEARCH WORKER must find 1-2 bedrm. apt. in pleasant surroundings for self and mother; N.W. pref. VI. 5079.

LAWYER and mother want furn. apt., 4 rms. plus bath, in Arl. or vic. CH. 1132.

MARINE OFFICER, wife, 10-mo.-old son need 1-2-bedrm. apt. S.E. or Anacostia; limit $50 unfurn., $75 furn. FR. 5700, ext. 454, 8 a. m.-5 p. m.

MARINE CORPS SERGT., wife and 2 children desire 2 or 3 bedroom apt., unfurnished; Arlington or Alexandria preferred; pay up $85. OW. 8368.

MINISTERIAL STUDENT, newlywed, needs furnished 1-bedrm. apt. with kit.; American U. vic. pref. EM. 9723.

MOD. CO-OP. APT., 1-2 rm., k. & b. Reas. Ex. refs. Young couple. Geo. or N.W. pfd. Write L. F. Domotor, 1519 N. Caroline st., Balto. 13, Md.

MOTHER and empl. daughter, perm. residents, desire liv. rm., din. rm., 2 bedrms., N.W. Can exchange 2-rm. apt. CO. 3189.

NAVAL officer, wife need 1-bedrm. unfurn. apt.; no children, pets. RE. 3941.

NAVAL OFFICER, permanently stationed Washington, and employed wife need one-bedroom apartment in D. C.; no children, no pets. Call GL. 2119.

NAVAL OFFICER and wife desire small furn. apt., in Georgetown or Md., across west D. C. line; permanent. WO. 3238.

NAVAL officer and wife desire 1-2 bedroom furnished apt. for 10 months; no children or pets. FA. 8760.

NAVY MAN, wife and baby desire 1 or 2 bedroom apt. Near Bethesda Naval Hospital, bet. $50 and $65. TR. 8771.

NEWLY MARRIED couple desire 1-bedroom apartment, furn. or unfurn. GE. 1947 after 7 p. m.

NEWLYWEDS want 1-rm. efficiency or small 2-rm. apt. with bath, furnished or unfurnished. TRinidad 6788.

NICE OLD LADY, left alone, wants 1-bedroom, kitchen or studio apt.; must have it before she can sell her home. DU. 3052.

NOW OR DURING early summer as permanent residence, liv. rm., bedrm., kit. and bath; modern bldg., N.W., vicinity Conn. and Wyoming or Kalorama; preferably unfurn., but will consider buying yours; will also pay redec. AD. 0311, 7-9 p. m., weekdays.

OFFICER, wife, no children, or pets, would like to sublet furn. apt. in Arl. for 3-4 mos. Good refs. CH. 8193.

PEOPLES pharmacist, wife, infant, need unfurn. apt. by May 1; quiet, refined; several months advance. MI. 3240.

QUIET, nonsmoking veteran needs small apartment, unfurnished; N.W. or suburbs pref. Mr. Hayes, WO. 1923 after 7 p. m.

Apartments Wanted 48

QUIET, refined business woman, nonsmoker and drinker, desires efficiency apt. Box 732, Washington Post.

QUIET COUPLE with 4-month-old baby, desires neatly furn. 2 or 3 room apt. N.W. sec. $65. Mrs. Horn, RE. 9692.

RETIRED Govt. officer, bachelor, wants unfurn. apt., 2 or 3 rooms, kitchenette, bath; if above ground floor, must have elevator service; preference as to location, 16th st. as far as Scott Circle and vicinity; Conn. ave. as far as Dupont Circle and vicinity; references exchanged. Box 714, Washington Post.

RETURNED VETERANS and other employes of Capital Transit Co. who have families need private apts. and houses. If you have a house or private apt. to rent to a family, call MI. 6363, Ext. 672, Monday-Friday, 9 a. m. to 5 p. m. Must have private kitchen and bath and rent under $75 month.

SETTLED D. C. employed couple want furn. apt. by May 1. RA. 7284.

SETTLED COUPLE want unfurn. apt., private bath, kitchen. RA. 0852.

STATE DEPT. prof. employe urg. requires unfurn. apt.; 1 rm., kit., bath; NW. sec. NA. 6264, ext. 429, Sat.-Sun., 10-1, 5-7.

STUDENT and mother desire bedrm., liv. rm., kit., bath apt., furn., in N.W. May or summer. Call morn., EM. 3611.

UNIV. PROF., employed wife, school-age son want apt. NW.; references. Crosman, any eve., 6-8. DU. 9441.

UNFURN., 2-bedrm. apt., colonel, wife, son, univ. student. NA. 5200, Ext. 294.

URGENTLY need 2-bedrm. apt., unfurn., by 4 girls. OR. 3383.

VETERAN and wife desire 3-rm. apt., unfurn., somewhere in Wash. or Va. ME. 3491.

VET, wife need desperately 1-bedroom apt., unfurn.; about June 1. DU. 5986.

VET. STUDENT and wife, perm. empl., need small apt., pref. unfurn., vicinity Mt. Rainier, College Park; not before May 15. Business phone, UN. 3100, Ext. 48. Home phone, Greenbelt 5298.

VETERAN, wife and baby need furn. or unfurn. apt.; non-drinkers; quiet couple. CO. 9019.

VET and empl. wife desire 1-bedrm., kit. and bath unfurn. apt. LI. 4038, 9 a. m.-9 p. m.

WANTED, by young couple, 1-bedrm. apt., unfurn. Urgently needed. Both employed. Call UNion 4462.

WORKING husband, wife desire 3-rm. and pvt. bath unfurn. apt. AD. 7927.

WORKING MOTHER with baby in nursery needs furn. effic. apt. where she can have baby with her on day off. Mrs. Christian, LU. 3874, before 3.

WRITER and wife (teacher), both perm. empl. here, desire 1 or 2 bedrm. unfurn. or partly furn. apt. in NW. section with Conn., Columbia rd. or 16th areas pref.; up to $110. Phone MI. 4517 after 8 p.m.

YOUNG WOMAN wants 1-room apt. in N.W. apt. bldg., neighborhood Dupont Circle. HO. 1277, Ext. 32.

YOUNG COUPLE (no children) desire small, reasonably priced apt.; occupancy June 1. DE. 8809.

2 MATURE, settled FBI girls desire apt. desperately; duplex or apt. bldg. Last tenancy 6 years. EX. 7100, ext. 2034; after 5, RA. 8592.

2 FBI GIRLS desire furn. 1-bedrm. apt.; N.W. pref; to $65. Call LU. 1995 after 7 p. m. weekdays or all day Sunday.

2 ADULTS desire 3-room unfurn. apartment, N.W. section; maximum rent, $75-$80 month. TR. 5408.

1-BEDRM. APT., duplex or apt. bldg. only; married couple. ME. 1649.

1-BEDRM. APT., furn. or unfurn., for young couple and baby. AL. 0735.

1-BEDRM. FURN. APT. for 2 refined girls with refs. N.W. section. Nonsmokers, nondrinkers. DU. 6081.

2-BEDRM. apt. desired by empl. cple.; N.W. pref. TW. 0289 after 4:30 p. m.

3-ROOM APT., bedroom, kit., bath; furnished in S.E. or N.E. sec. LI. 1562.

Aparts.-Houses, Exchanged 48A

4429 HARRISON ST. NW.—6-room house in exchange for small apt., Georgetown, Bethesda area. For information call OR. 0733.

WASHINGTON-CHICAGO—Lovely 2-bedroom apt. for similar in Chicago. Kurasch, 1930 Grand Concourse, The Bronx, New York City.

EXCHANGE modern house, garage, conv. N.W., nice yard for children, for 2 bedroom, ground floor duplex apt. Box 735, Washington Post.

Moving and Storage 49

AAA MOVING and hauling. No job too small. All vets. CO. 0944.

BEVENEY TRANSFER—DU. 3817. Local, long distance movers; small local pickups, $3 up. MI. 2434, eves.

MARINE VETERAN—Luggage, trunks, light loads; 24-hour service. AT. 2759.

EX-GI—Moving, crating, storage; will move your trunk or house; special rates to veterans. John Glover, RE. 5460.

MOVING by veteran of experience with new truck; careful handling; reasonable rates. Mr. Cook, GL. 5137, anytime.

THE ATLANTIC COAST movers will advise you on all household moves, local and long distance, return load system, modern equipment, courteous trained men. Call TR. 7800 eves., TA. 4331. Our representative will call at your convenience, free estimates, no obligation.

CUT RATE MOVING SERVICE
$7.50 A ROOM AND UP. FR. 2172.

Houses, Furnished 50

Arlington—Completely Furnished
includes linens. Beautiful 4 bedrm., 3-bath house overlooking Army-Navy Country Club. Immediate possession. 4 months; terms, $300 mo.
AURORA HILLS OFFICE
2301 S. Arlington Ridge Rd. JA. 1710.

Houses, Furnished 50

CLEVELAND PARK, June 15-Sept. 15—4-bedroom (one air-cooled), 2 baths, 3 porches, garden and view; $200 per month. EM. 9131.

MOST COMPLETE 7-room house in the District, 3 mi. from downtown, 1 block to direct car line; adult couple only, no children or pets. By the month only. References exchanged. Available about June 1. Box M-977, Washington Post, giving particulars and phone number.

JUNE 1-OCT. 1—Between Conn. ave. and Rock Creek; 7 rms., 2½ baths; 2 porches; maid's rm. $225 mo. WO. 5511.

GEORGETOWN
A jewel of a little house, delightfully remodeled, furnished with quintessence of good taste; large living room and dining room; streamlined kitchen; 2 big bedrooms and bath; small study and adjoining bath. Adults only; 1 year from May 15, at $275. ME. 3860, eves., CO. 7244.
WAGGAMAN-BRAWNER

SILVER SPRING
FOR DOCTOR ONLY
7-rm., 3-bath house. For lease with option to buy. 9501 Colesville rd. SLigo 3871.

CLOSE-IN ARLINGTON—2-bedrm. brick home for discriminating couple only; avail. May 1; $150 mo. CH. 8862.

7 ROOMS, screened side porch, 4 lovely bedrooms and 2 baths; built-in garage. Near Chevy Chase Circle; $250 per mo. F. A. Tweed Co., 5504 Conn. ave. EM. 1290 till 9 p. m.

LANGLEY, VA.
4 bedrooms, 1½ baths, full basement, garage, on 3 acres; completely furnished. Available July and August; $175 month.
Romye Lamborn, Realtor
1601 S. Arlington Ridge Rd.
OT. 8586—OT. 8035.

CHARMING HOME in attractive rural community, 20 miles from Washington. Large living room, open fireplace, 3 bedrooms, bath and lavatory, 1st floor; 1 room on 2d floor, with outside entrance. Oil heat. Convenient trans. Year's lease. Telephone Gaithersburg 324 or 325.

BRICK COLONIAL, center hall; 4 bedrms., 1½ baths; breakfast alcove, recreation room, 2 fireplaces; large lot, garden; $200 month. WA. 8412.

UNIV. PARK, MD.
Nicely furn. home available for 3 months beginning June 15. Owner will retain use of one bedrm., $150 per month. Call WA. 1010 or WA. 4698.

GEORGETOWN
JUNE 15—NOV. 1.
Most attractive 3-bedrooms, 2-bath home, large garden; linens and silverware included, $275 per mo.
JUNE 6—SEPT. 1.
4 bedrooms, 3 baths, beautifully furnished; large garden; $250 per mo.

DUMBARTON
BEST RESIDENTIAL SECTION
Beautiful detached brick home, permanent rental, available immediately; 4 bedrooms, 3 baths, completely furnished. $300 per mo.
RIDDELL REALTY CO.
1742 K St. N.W. DI. 7900.

MT. VERNON
Located on a 2-acre river front lot with reparian rights and 10-mile view down the Potomac, this carefully restored Colonial, built in the early 1700's, has 4 bedrooms, 3 baths, radiant heat, 2-car garage, and a separate maid's room and bath. 6 fireplaces, original paneling, flooring and hardware. Furnished in fine antiques, $350.
HELEN R. MARSHALL
201 S. Washington St. AL. 3801
Eves., TE. 5576, OV. 0604.

Houses, Unfurnished 51

GEORGETOWN, large living rm. with fireplace, dining rm., marble patio, 3 bedrms., dressing rm., 2 bath, 2 a. c. units; all utilities, furnished; will decorate to tenant's taste. $275 mo. Mrs. Pulver. AD. 2644. Eves. MI. 8293.

LARGE RESIDENCE living room, dining room, den, glass-inclosed heated porch, kitchen, pantry and lavatory on 1st floor; 4 bedrooms, 2 baths on 2nd; bed, sitting room and bath on 3rd.; recreation room, 2 servants' rooms and bath in basement; rent, $300 month. May be had furn. for $375. DE. 1322.

BETHESDA
A spacious old-fashioned, homey house. 5 bedrooms, 1 bath; bedroom on 1st floor; 2 acres of ground; $200 month. Possession about May 1. Bethesda, P. C. Box 5975.

Suburban Rent 52

POTOMAC RIVER—Privileges, 20 min. D. C.; lower level apt., entirely furn.; stove, refrigerator, fireplace, pvt. entrance and shower; all utilities. Car necessary. Employed couple only. $80. TE. 7447.

Wanted to Rent 53

A RESPONSIBLE Wash. family desire 4-5-bedrm., 2-bath unfurn. house, Cleveland Park vic. ME. 4643.

ADULT family of World War I veteran, patient at Walter Reed, urgently need 2 or 3-bedroom house or apartment preferably unfurnished; Northwest or nearby. May 1 or soon after. Mrs. Nolan, TA. 5020.

ADULTS—3 in family, urgently need 2-3 bedrm., unfurn. house, pref. nw. Owner's care. VI. 4987.

ALEXANDRIA—3 adults desire 2-3-bedroom unfurn. house or apt. in good location, ST. 9153. Eves., TE. 2579.

APT. OR HOUSE, convenient to Andrews Field; furnished. OV. 3096.

APTS. and HOUSES
WANTED
FURNISHED OR UNFURNISHED
Within 30 miles of Alex., Va., for perm. employes of an electronics engineering firm engaged in vital Govt. work.
MELPAR, INC.
OV. 1900 Monday-Friday, 8-4:45 P. M.

ARMY officer and family desire to rent 2 or 3 bedroom furnished house for July and August while looking for permanent home. Virginia preferred. Box M-107, Washington Post.

APPROX. $150 MO.
Adult couple, no children or pets URGENTLY need 3 bedrm. unfurn. house. Good care. Exel. references. WI. 5631.

ARMY COL., wife desire 1 or 2 bedrm. unfurn. house; no children. GL. 5260.

ARGENTINE DIPLOMAT, needs furn. 2 bedrm. apt. or house (preferably house), DE. 7100, 9 to 6 wkdays, Miss Mallens.

BRITISH COL. and family require rent for approx. 2 yrs., furn. or unfurn. house, 3 bedrms., country or suburbs Wash. WO. 6900, Apt. 609.

BUREAU OF STANDARDS middle-age physicist, wife, no children desire unfurnished house, 2-3 bedrooms, reasonable distance, up to $125; option to buy if necessary. Box 672, Washington Post.

BUSINESS COUPLE
desires 1- or 2-bedroom apartment or house in N.W. section, furn. or unfurn. Good refs. AD. 1148, 9 to 5 p. m.

CANADIAN Air Force officer desires 3-bedroom house or apt., via. D. C. or Va. RA. 9272.

CAPITAL TRANSIT employe, perm. res., needs 2-bedrm., unf. hse., within 10 mi. Dist line; reas. rent. PL. 0222-TA. 4248.

CONSULTANT wishes to sublet 3-4-rm. apt. or sm. hse. begin. May 1. Pref. Fairlington area. Max. rent $90 mo. DE. 5479, Fri., 6-8 p.m.; Sun., 10-12 noon.

DUTCH OFFICIAL desires 3 or 4 bedrm. house; N.W. section. DE. 7046.

FIVE OR SIX ROOM apt. or house, or small store with apt. above, needed by June 1; moderate rent; either in D. C. or nearby Maryland or Virginia. Write Box 719, this paper.

HOUSE OR APT., 2 or 3 bedrooms; preferably Virginia. RE. 3074.

HOUSEBOAT or any other living quarters for one. Temporary or otherwise. Will share. Temple 9314, evenings.

JOHNS HOPKINS, permanent employes, urgently need apts. and houses. References. SH. 7700, Ext. 11.

LIEUT. COLONEL, wife, 2 small children want unfurn. house with yard, 2 or 3 bedrooms; to $120. OV. 6598.

RADIO engineer and wife desire unfurn. 1-2-bedrm. apt., or small house. EX. 1940 or NO. 5892.

RENT OR BUY small 3 or 4 room unfurnished house or farm; close-in Md. or Va. DI. 6471.

ROCKVILLE
Govt. scientist, wife, small son need immediately unfurnished house in or near Rockville. Call Wright, Frederick, Md., 2350-J.

SMALL bungalow with yard, near War College or Anacostia area; up to $60. DU. 0574 after 6:30 p. m.

SMALL waterfront cottage or cabin. Mr. Hartsock, RE. 1820, Ext. 2769, 9-12.

YOUNG WOMAN desires room or small apartment. Georgetown, Chevy Chase. Miss Hanrahan, GR. 9735 between 3-6.

YOUNG EUROPEAN WRITER, married, desires furnished apartment or small house four to eight weeks May, June. Box M-126, Washington Post.

UNFURN. house, 6 or 7 rooms. N.W. Wanted by State Dept. official. Adult family. RE. 1901, Ext. 305.

VERY DESIRABLE TENANTS, couple, no pets or children, pray for help in locating unfurnished house or apartment within $150 mo. Box 711, Wash. Post.

WANTED immediately, 3-bedrm. furn. house for 2 or 3 mo. Elmwood 645, collect.

WANTED—Attractive house or apartment, unfurnished, 1, 2, 3 bedrooms, D. C. or commuting distance; occupancy to begin June, July or August; executive and wife, no children or pets; veteran. For information, call Miss Straubel, TA. 5297, 7 to 9:30 p. m.

COLORED MINISTER, family, urgently need at least 3-bedrm. unfurn. house or apt.; pref. house in N.W. RA. 4338.

COLORED—Unfurnished house wanted. Call LU. 5740.

Out-of-Town—Rentals 54

FOR SEASON RENT—Family vacation cottage beside mountain brook; rustic bridge; 3 bedrooms, bathroom, living room, kitchen; automatic hot water, gas and electricity; furnished; June-Labor Day, $500. Also American Plan rooms for 2 at Pelham Brook House, $35 per person per week. Write John and Evelyn Pickett, Pelham Brook Farm, Rowe, Mass.

Out-of-Town—Rentals 54

LARGE STOREROOM, town of Gordonsville; good location for bakery, jewelry store or any type of business; terms, $50 per month; will sell. J. B. Brooks phone 3871, Orange, Va.

Offices, Studios—Rent 55

BETHESDA, MD., 7218 Wisconsin Ave.—Large second floor office room. Call Miss Kenney, WI. 5198.

DOWNTOWN OFFICE BLDG., overlooking Constitution ave.—Room available in office suite; secretarial serv. ST. 7792.

DOWNTOWN studio with 5 ft. 9 grand piano, avail. afternoons and eves. for students or professional musicians. Rent by month, week, day or hour. DU. 1948.

H ST. N.E., 914—2nd floor; 4 rooms, bath, newly renovated; suitable for a beauty shop; optical shop or other specialty line; $100 mo. Newsom, LI. 2070.

STORE for rent, 933 10th st. nw., near K—Small store. Rent $100, including heat and water. BOB HOLLANDER, Realtor, NA. 9743.

MARLBORO RD., MD.—Vacant. Will remodel mod. home to offices; excel. location for doctor, dentist or real estate office. EX. 8500; res., TA. 5500, GE. 0066.

WRITER has office of 2 spacious rooms, will rent one; ideal location; 2nd floor. The Baronet, 18th and H sts. nw. WI. 3402, preferably evenings.

STUDIO, Georgetown—Small, completely private, garden; suitable for artist; not livable; possession June 1. NO. 1842.

BEST OFFICE VALUE
8-story mod. elev. office bldg., right down town; bright outside rms.; modest rates. Victor Bldg., NA. 9682.

DOWNTOWN, 15th and K sts. 5th-floor office suite, completely air-conditioned; will partition to suit tenant; available 1 year lease; principals only. Telephone Mr. Yeagley, EX. 4224.

OTIS BLDG., 810 18th st. nw.—In elevator office bldg., 2-rm. corner suite, 3rd fl.; sgle. rm. 5th fl.; newly decorated, for immediate occupancy.

SILVER SPRING (business section); 2d floor available May 1; suitable real estate, lawyer, etc.; will rent single rms. or as suite. Apply Hartman's Restaurant, 8236 Georgia ave. SH. 5161.

BLADENSBURG, MD., 4617 Annapolis Rd.—1 large office, 14x18, on 2nd floor; hot-water heat and telephone. This office has large window space and is completely decorated. WA. 4343, UN. 2233.

Garages, Sale—Rent 58

ONE-CAR BRICK GARAGE
VIC. 14TH & K STS. N.W.
BELFIORE CO., REALTORS
1311 L St. N.W. DI. 5522.
Exclusive Agent

Business Property Rent 59

BETHESDA—Several stores and workshops available on 1st and 2nd floors; zoned industrial, any type business or manufacturing. 4718 Bethesda ave., Bethesda, Md. WI. 4821.

SPACE for rent in print shop, available immediately; good for linotype or any small business. 1408 Monroe st. nw.

4 DESIRABLE STORES; all-glass front, 21x100; busy Duke st. shopping center. Front and rear parking.
Graham and Ogden, Inc.
803 King St., Alex., Va.
AL. 1300 TE. 1300

EXCELLENT LOCATION
914 H ST. N.E.
Second floor, 4 rooms, bath, newly renovated. Suitable for a beauty shop, optical shop or other specialty line. We have leased the 1st floor to a well-known bakery chain, assuring ample transient trade, $100 mo. rent.
Newsom, 1110 H N.E. LI. 2070

UPPER WISCONSIN AVE.
2 stores on prominent corner with excellent advertising value; 1 store in good business block. LOT SUITABLE FOR SALE OF USED CARS. BETHESDA—Warehouse with R. R. siding and loading platform.
A. D. CRUMBAUGH
REALTOR
4908 Wis. Ave. Realtor. WO. 1-3-6-4

Business Property, Sale 60

LARGE STORE, 4,000 sq. ft. on 1st floor, wide rear alley, located on busy 8th st. se., near Navy Yard and Marine Barracks. Quick possession. A genuine bragain at $37,500; terms. Maurice Kohner, Exclusive, 1124 Vermont ave. DI. 2148 or EM. 3032.

Georgetown Store and Apts.
Vacant store and 2 apartments at Wisconsin ave. and Q st. Eve., MI. 2121.
J. LEO KOLB, INC.
MI. 2100.

WISCONSIN AVE.
Near Calvert theater, fine retail location, 2-story and attic brick house with garage at rear alley; 8 rooms, bath, oil hot-water heat. Lot 28 ft. wide. House above and well back from street making it easy to develop a store in front. Ask for Mr. Hurd.
Louis P. Shoemaker
1719 K St. N.W. NA. 1166.

804 H ST. N.W.
7 rooms and bath, row brick. Can be remodelled into stores and 2 apartments. Priced for immediate sale. Eves. and Sun., HO. 9056.
JOSEPH E. BRUNO, INC.
Realtors. 903 H St. N.W. NA. 3433.

SELL OR TRADE
9-unit apartment bldg. on upper 13th st. nw.
BELFIORE CO., REALTOR
Exclusive Agent
1311 L St. N.W. DI. 5522

Warehouse Space 60C

Downtown Warehouse Spaces
available for immediate occupancy. One space 3000 sq. ft. and two spaces, 5000 sq. ft. each. Two freight elevators. 35c per sq. ft.
J. A. WEINBERG CO.
Realtors
1707 H St. N.W. NA. 5500.

Industrial Property 60D

1½ ACRES LEVEL GROUND
FOR RENT IN KENILWORTH
BEFIORE CO., REALTORS
1311 L St. N.W. DI. 5522.
Exclusive Agent

100,000 SQUARE FEET
Level ground, zoned industrial, with exceptional railroad frontage. Located in N.E. Washington near business district, convenient for trucks operating on No. 1 highway, Bladensburg rd. or New York ave. The price is attractive. Offered exclusively by
H. CLIFFORD BANGS
REALTOR 300 INVESTMENT BLDG.
15th and K Sts. N.W. ME. 0240

ON RAILROAD SIDING
3 ACRES—3 BUILDINGS
BEFIORE CO., REALTORS
Exclusive Agents
1311 L St. N.W. DI. 5522.

CINDER BLOCK PLANT
In operation, on 1¾ acres of industrial land in Kenilworth; 585 ft. of railroad siding on property.
BEFIORE CO., REALTORS
Exclusive Agents
1311 L St. N.W. DI. 5522.

Commercial Sites 60E

OVER 26,500 SQ. FT., R. I. ave., Brentwood, Md. In heart of fast growing commercial area, 2 blocks from Brentwood R. R. freight station. Part abuts Brentwood P. O. Phone owner, P. SHELTON, ME. 3425.

Stores, Rent 61

ARLINGTON, 1505 Columbia Pike—Excellent location for many kinds of business. OX. 0573 or CH. 8359.

MARLBORO RD.—Vacant. Will remodal house for store to suit tenant. Excel. loc. for drugstore, beauty parlor, printer. EX. 8500; res., TA. 5500, GE. 0066.

N.W. SECTION—Store 85x15; in desirable location. TA. 6372.

933 10TH ST. NEAR K
Small store, rent $100, heat and water free. Long lease.

DOWNTOWN, centrally located, 1st commercial; 1 blk. Conn. ave. Ideal and suitable high-class florist. NA. 1101.

STORE, size 16 by 60, located at 4684 Nichols ave. sw. LI. 2828, between 10 a. m. and 6 p. m.

WESLEY HEIGHTS, Spring Valley and American University Park area. Small store, suitable for radio and electrical repair shop, shoe repair shop, candy store or key shop; $85 per month.
W. C. & A. N. MILLER
DEVELOPMENT CO.
4830 Mass. Ave. N.W. OR. 4464

Adjoining Hyattsville Theater
Two new stores to be erected immediately, one large, one small. Parking available. Real opportunity for live merchants. Plans ready for inspection.
J. A. WEINBERG CO.
Realtors
1707 H St. N.W. NA. 5500.

Stores Under Construction
Suitable for every type business, available in P. G. Co. and Montgomery Co., Md. For further information call MILTON F. RUPPERT, 405 Investment Bldg., DI. 5015; eves., EM. 5407.

Sale Investment Property 62

INCOME!
VACANT—APT. FOR PURCHASER
Prewar brick bldg. Excel. location, 2 blks. to shops and bus. 4 apts. consisting of liv. rm., kitchen-dinette, bedrm., bath and rear porch; basement has oil h.-w. heat; laundry and storage facilities. $3800 down, bal. 20 yrs. at 4½%.
THE BRANT CO.
2334 Wilson Blvd., GL. 4216, OX. 0520.

9th and N Sts. N.W.
1st commercial; store and 3 apts.; very active business location; priced right for immediate sale. Call Mr. Jolles, jr., ME. 5400 until 3 p. m.; eves., LI. 4335.
Leo M. Bernstein & Co.
1415 K St. N.W.

Sale Investment Property 62

15TH ST. N.E.
1st commercial. Corner brick with 3 apts., 3 baths, oil heat, bsmt.; furnished, reasonably priced. Call Mr. Walter Miller, DE. 5346.
Leo M. Bernstein & Co.
1415 K St. N.W. ME. 5400

9th and K Sts. N.W.
1st commercial; two 4-story brick office bldgs., oil heat; excellent downtown location; can be purchased at a real price. Call Mr. Jolles, jr., ME. 5400 until 3 p. m.; eves., LI. 4335.
Leo M. Bernstein & Co.
1415 K St. N.W.

4-FAMILY UNIT
HARRISON ST. NR. WIS. AVE.
Modern brick building, showing a good return. Large rooms, individual gas heat; perfect location. Call Mr. Bramham, DI. 4704, with
BEITZELL, DI. 3100

4-FAMILY APT., $21,950
Semidetached, ultra modern, picture windows type; well built. Rent $242 month. Finest buy of its kind.
SAM ROSEY, AD. 2700.

REDUCED
FOR IMMEDIATE SALE
16th St. at Mass. Ave. N.W.—Valuable property, consisting of 1,972 sq. ft.
BELFIORE CO., REALTORS
EXCLUSIVE AGENTS
1511 L St. N.W. DI. 5522.

300 No. Carolina Ave. S.E.
Corner brick, consisting of 3 apartments, Total income of $179 per mo. Priced right. Call us for further information. Eves. and Sun., HO. 9056.
JOSEPH E. BRUNO, INC.
Realtors. 903 H St. N.W. NA. 3433.

36 UNITS—N.W.
Income approx. $18,000 yr. (low rents). Price approx. 6 times rent. Call till 9 p. m.
First National Realty Corp.
905 15th St. N.W. RE. 3531.

3 ACRES
of industrial land on railroad siding, with 3 bldgs. and excellent income.
BELFIORE CO., REALTOR
Exclusive Agent
1311 L St. N.W. DI. 5522

COLORED INVESTORS
2 FOUR-FAMILY FLATS, Lincoln Park area—2-story brick, 1-bedrm. apts. with individual heating plants; income $3,370 yearly; income plus home. Priced to sell, with reasonable terms. Owner will sell separately. For details call Mr. James till 6 p. m. weekdays.
Wm. Calomiris Prop., Inc.
1012 17th St. N.W. DI. 1655

COLORED
Brick 2-story apartment house, approximately less than 10 years old; 10 units averaging $36 per month each; NW. section; reasonable.
A. LANE CRICHER
Real Estate Broker.
DI. 6579. OR. 2909.

Real Estate Loans 63A

2ND TRUST NOTES PURCHASED
WASHINGTON HOUSING CORP.
CALL NA. 3570.

CASH for deferred purchase money 2d trust notes (white or colored); quick settlement; personal calls preferred. FULTON R. GORDON, 1427 Eye st. nw. DI. 5230. Brokers, attention.

1ST AND 2D TRUST LOANS—Prompt and courteous service; low rates. Before borrowing, call Colonial Investment Co., 817 9th st. nw. RE. 6650.

MORTGAGE LOANS, 4% interest; no charge for appraisals. MOORE & HILL CO., 804 17th st. nw. ME. 4100.

MONEY ON SECOND TRUST
We will buy second trust notes, D. C., nearby Md. or Va. Reasonable rates.
NATIONAL MORTGAGE INV. CORP.
1312 New York Ave. N.W. NA. 5833

Loans on Real Estate
1st and 2d Trust. No Red Tape. Quick service. HENRY SALUS, ESTABLISHED 1924. NA. 1262—1104 VERMONT AVE. N.W.

—1ST, 2ND, 3RD TRUST LOANS—NEARBY MD., VA. AND D. C.; MO. PAY'TS. LOWERED. ADAMS REALTY CO., 905 N. Y. AVE. N.W. RE. 1612.

Sale, D. C. Houses 64

American Univ. Park
4421 RIVER RD. N.W.
OPEN SUNDAY NOON TILL DARK.
3 bedrooms, 2 baths, detached brick home, in this area desirable and convenient community. Large living room with real fireplace, family-sized dining room and well-arranged kitchen. Fully insulated, gas heat, recreation room containing fireplace and powder room in basement with outside entrance. Attached garage. Large level fenced lot. Reasonably priced. Call Mr. Darr, EM. 4949; eves., WO. 1394.

TAYLOR ST. N.W.
BETWEEN 14TH AND 16TH
$14,500
A 2-story row brick of 9 rooms, hot-water heat, nice lot, detached garage. 1st floor has living room with fireplace, dining room, sunroom and kitchen. On the 2nd floor are 4 rooms, a complete kitchen and bath. This is a real good buy. Terms can be arranged. Call Mr. Bryant, EM. 4949; eves., WI. 1819.
FRANK J. VOLKMAN
4617 41st St. N.W.

American University Park
Lovely corner home with 26-ft. living room, dining room, modern kitchen with Bendix washer, 2 bedrooms and tile bath; living room and dining room floors completely carpeted; 2 rooms on 2d floor; venetian blinds; complete apartment in basement with private entrance, bath and kitchen; fenced lot. Priced at $23,500.
Chevy Chase Realty Co.
4430 Conn. Ave. EM. 1800 Till 9 P. M.

ARKANSAS AVE.
NEAR BUCHANAN—VACANT — Semidetached 2-story, 22-ft. brick; 7 lovely rms. and bath, 4 large bedrms., full basement, h.-w. h., detached brick garage, large yards; completely redecorated. Priced to sell this week. For details call till 9 p. m. weekdays; Sunday 12 to 5.
Wm. Calomiris Prop., Inc.
1012 17th St. N.W. DI. 1655

BARNABY WOODS
A very charming brick detached home in one of Washington's most delightful sections. 1st floor has large living room with fireplace, paneling and bookcases, nice dining room, modern kitchen and large screened-in porch. 2nd floor has 3 large bedrooms, 2 baths and sun deck. Full basement with ½ bath and gas heat. Built-in garage. This house is situated on a nicely landscaped lot and priced for immediate sale. Call Mr. Sebastian, NA. 9300; eves. and weekends, WI. 5946.
BOSS & PHELPS, INC.
1417 K St. N.W.

BRIGHTWOOD
Mod. 6-rm. bath, semidet. brk.; oil heat. Priced under $12,000. Inspect by appt. Dixie Realty Co., NA. 8880. Today call Mrs. Ramsdell, GE. 5354.

BRIGHTWOOD
HOUSES—HOUSES—HOUSES
We have rows, semidetached and detached houses in this area. Both owner-occupied and now vacant. Starting at $11,750 with reasonable down payment and low monthly payments. To see today, call TA. 4000.
HAMILTON REALTY CO.
5625 GEORGIA AVE. N.W.
Office Open Sunday Till Dark.

BROOKLAND
Located close to all conveniences at 2718 10th st. ne.; nice 6-room and bath home with 2 inclosed porches, built-in garage; condition is excellent. Priced to sell quickly. Open Sat. and Sun., 1-6 p. m. Weekdays by appointment.
Thompson & Gray, Realtors
904 Ellsworth Dr., Silver Spring
SLigo 6100.

BROOKLAND
Near 12th and Monroe Sts. N.E.
Detached asbestos shingle home with lovely, spacious corner lot; 1st flr.: large living room (26x14½), dining room, modern kitchen, den and lavatory. 2nd flr. has 3 bedrooms and bath; regular stairway to finished 2-room 3rd floor. If you want beautiful grounds (trees, shrubs, fish pond, etc.) and convenient location—this is your home! For full details and inspection, call CO. 8573. Exclusively with
METZLER
REALTORS-BUILDERS
1106 Vermont Ave. DI. 8600.

CALVERT THEATER
Commercial brick house of 8 large rooms; oil heat. Eves., EM. 7448.
J. Leo Kolb, Inc. MI. 2100

BRIGHTWOOD
Newly decorated 6-room home; 3 porches, full basement with lavatory, gas h.-w.h.; nice lot. Quick possession. Priced right. Reasonable terms.
CAMPANELLA & WOOD
EX. 4113. Evenings, AD. 6650

Sale, D. C. Houses 64

BRIGHTWOOD AREA
6112 3RD ST. N.W.
Large 6-room detached home with full basement, gas h.-w. heat, slate roof, complete insulation, 2 nice porches, detached garage, large lot 50x150; priced for quick sale; $16,500. Open Sun., 1-6 p. m. Weekdays by appointment.
Thompson & Gray, Realtors
904 Ellsworth Dr., Silver Spring
SLigo 6100.

Cathedral & Woodley Rd. N.W.
Right in Rock Creek Park
This beautiful semidetached tapestry brick, in a most picturesque setting, has 8 rooms, with huge center hall. Call Mrs. Thompson, OV. 4384.
Atlas Realty Co. ST. 7368

CAPITOL HILL
828 D ST. S.E.
OPEN SUNDAY 2 TO 6 P. M.
Facing Government parks and Penna. ave. se., convenient to Capitol, Congressional Library, House Office Bldg., Navy Yard, and two streetcar lines. 3-story and basement brick, arranged for 3 families; 3 kitchens, 3 baths, separate gas and elec. meters. An apartment of 4 rooms and bath immediately available for purchaser on 1st and basement floors. Eve. or Sun. phone Mr. Gordon, WOodley 1935.
L. T. GRAVATTE
REALTOR
729 15th St. N.W. NA. 0753.

CATHOLIC UNIVERSITY SECTION
Reduced to $12,950 with excellent terms, 6-room row brick, furnished with built-in garage and two screened porches. With small amount of redecorating this could make some one an ideal home.
SHOCKEY & MOORHEAD
AD. 0021. Open till 9.

CHEVY CHASE, D. C.
$23,950
New listing, detached center hall brick, near Lafayette School. 1st floor has large living room, dining room, breakfast room and kitchen; 2nd floor: 3 bedrooms, 2 baths; finished room in attic; garage; gas h.-w.h. An excellent value.

PINEHURST CIRCLE
EAST OF CONN. AVE.
First offering of this beautiful detached center-hall brick, on a large level lot. Seldom are homes for sale in this area; 1st floor has living room, den, dining room, kitchen and ½ bath; 2d floor, 3 bedrooms, 2 baths; stairs to storage attic; recreation room in basement; gas heat; detached garage. This property is in excellent condition.

CONN. AVE. AND NEBRASKA
A prewar semidetached brick, 1 block west of Conn. ave.; seldom found in this location; 6 lovely rooms, 3 bedrooms, 2 will take twin beds; 2 colorful tile baths, ample closets, modern kitchen, knotty-pine recreation room; gas a.-c. heat; garage. Near schools, transportation and excellent shopping. You will admire this beautiful home.
F. A. TWEED CO.
5504 Conn. Ave. N.W.
EM. 1290 Until 9 P. M.

CHEVY CHASE, D. C.
The best new construction since the war. A lovely detached brick home with 6 rms., 3 bedrms., 2 baths, 1st floor lavatory, oil a.-c. heat, brick garage, and unusual good financing, and the price is right. Near Rock Creek section of Barnaby Woods.
CALL ME. 1143 UNTIL 6 P. M.
J. Wesley Buchanan, Realtor

CHEVY CHASE, D. C.
OPEN SUN. 1 TO 6
3801 MILITARY RD. N.W.
FOUR DOORS WEST OF CONN. AVE.
IMMEDIATE POSSESSION
8 rooms, 2 baths (one on 1st floor); semidetached; gas heat; lot, 30x150. New combination storm windows and aluminum screens throughout. Price, $22,500. Easy terms. Will consider trade.
BOB HOLLANDER, Realtor
OCCIDENTAL HOTEL
1411 Pa. Ave. N.W. NA. 9743

CHEVY CHASE
Bungalow with very large living room, one bedroom and bath on 1st floor. 2 bedrooms on 2nd; detached garage; close to schools, shopping and transportation. Priced to sell at $14,750. AD. 2644.
J. R. TENCHER CO., INC.

CHEVY CHASE
NR. COLUMBIA COUNTRY CLUB
$25,500
Brick detached, center-hall plan; 1st floor, lavatory, living room, dining room and de luxe kitchen; 2nd floor, 3 bedrooms, 2 baths; stairs to storage attic; gas heat; attached garage. A real value. Call us now.

CHEVY CHASE
4 BEDROOMS, 2 BATHS
Under $20,000. 1st offering of this detached home located close to Chevy Chase; 1st floor has large reception hall, living room, open fireplace, extra-large dining room, kitchen; 2nd floor, 4 bedrooms, 2 baths; stairs to attic; will sell quickly.

BETHESDA
$15,450
Brick detached on nice level lot, with attached garage, offered for 1st time today. This 2-story house is vacant and ready for immediate possession. 1st floor has nice size living room, with open fireplace, dining room and kitchen; 2d floor 2 twin size bedrooms with bath; full basement with laundry trays and toilet. Located close to Wis. ave. and all conveniences.
F. A. TWEED CO.
5504 Conn. Ave. N.W.
EM. 1290 Until 9 P. M.

CHEVY CHASE, D. C.
McKINLEY ST., near Nebraska ave.—Exceptionally attractive detached brick, nine large rooms, 2 baths (bedroom and bath on 1st fl.), attic, oil burner, hot-water heat, garage; lot 127 ft. deep. Eve. or Sun., phone Mr. Owen, GE. 5883.
L. T. GRAVATTE
729 15th St. N.W. Realtor. NA. 0753.

CHEVY CHASE
BARNABY WOODS AREA
Close to Rock Creek Park and Lafayette School. This house is of early American design of brick and stone and contains living room, dining room, kitchen, screened porch, attractive terrace, 3 well proportioned bedrooms, 2 baths, stairs to storage attic, maid's room and bath, built-in garage, gas heat; owner leaving city.

FRIENDSHIP HEIGHTS
$15,750
Brick Colonial built in 1939, contains living room, dining room and kitchen, 2 bedrooms and bath; screened porch, excellent recreation room.
Office Open Sunday, 11 to 5:30
Telephone OR. 4464
W. C. & A. N. MILLER
DEVELOPMENT CO.
Builders and Developers of
Wesley Heights, Sumner & Spring Valley
4830 Mass. Ave. N.W. OR. 4464
("List Your House With Us")
Evenings, telephone EM. 3698.

CHEVY CHASE, D. C.
A modern, det. brick home, adjacent to Barnaby Woods; 1st floor, lge. liv. rm., fireplace, din. rm., kit., breakfast rm.; 2nd floor 3 good-sized bedrms., and 2 tiled baths; lge. floored attic; detached brick garage; porch; gas a.-c. heat; slate roof; good value; excel. location; price, $23,500.
W. B. WRIGHT, EM. 3380
TILL 9 P. M.

CHEVY CHASE, D. C.
5426 30TH STREET N.W.
OPEN SUNDAY, 1 TO 6
Attractive home of stone, brick and Colonial siding, about 11 years old and in good condition. Contains center hall, living room, dining room, kitchen; 3 bedrooms, 2 baths, recreation room with fireplace and bar, maid's room and bath, gas heat, built-in garage. The grounds are attractively planted with a wealth of magnificent rosebushes.
To reach—Out Connecticut ave. to Military rd., turn right to 30th st., then left to 5426.
W. C. & A. N. MILLER
DEVELOPMENT CO.
Builders and developers of
Wesley Heights, Sumner & Spring Valley
4830 Mass. Ave. N.W. OR. 4464
Evenings, telephone EM. 3698.
(List your house with us)

Sale, D. C. Houses 64

CHEVY CHASE, D. C.
Just received this fine brick detached house: Center hall, extra large living room and master bedroom; 6 rooms and 2 baths with large den on 1st floor; recreation room, maid's room and bath in basement; beautiful yard; built-in garage; h.-w. gas heat. This home is in good condition and de luxe throughout. Possession with title. Eves. and Sundays, call CO. 8573. Exclusively with
METZLER
REALTORS-BUILDERS
1106 Vermont Ave. DI. 8600.

CHEVY CHASE, D. C.
Out-of-town owner will sell his mod. 6-rm. det. frame house; bath, large yd., garage; 1 blk from Conn. ave., gas heat; gas refrig. Price asked $12,500; reasonable cash payment; good terms; will consider small reduction in price for all cash. Prompt inspection can be arranged. No agents, please. Box 726, The Washington Post.

CHEVY CHASE, D. C.
This lovely modern detached brick home is only 10 years old. Beautiful center-hall entrance plan; having living room with fireplace, dining, den, large modern kitchen and half bath on the first floor. 3 lovely bedrooms and 2 modern tiled baths on the 2nd floor. Stairs to floored attic which could be 2 additional bedrooms; full basement with knotty pine recreation room and half bath; gas hot-water heat; rear screened porch and terrace, overlooking large well-landscaped yard; detached garage; lot 100x200; near transportation, in an exclusive neighborhood. For appointment to see call
EDGAR L. WEBSTER
ORdway 5700.

CLEVELAND PARK
Detached house; one side toward woods; 9 rooms, center hall; living room and master bedroom have fireplace. Near Eaton and Cathedral Schools. Priced $29,750. Occupancy during July. Shown by appointment. 3210 Macomb st. nw. EM. 3688.

CLEVELAND PARK
You are near transportation and schools. Good prewar brick construction. Powder room, fireplace, 4 bedrooms and 2 baths. All rooms large. Attractively landscaped. Call Mrs. Jones, eves. and Sun., OR. 1970.
NELLE LOWE CASSEL
REALTOR
AD. 2118 or WI. 3135.

CLEVELAND PARK
Corner Tudor English center-hall brick and stone; 8 rooms, 2½ baths and 1st-floor lavatory; servant's room and bath; oil heat; 2-car brick garage. Just reduced $7,500; a real buy at $29,000.
SAM ROSEY, AD. 2700.

CLEVELAND PARK
An excellent detached brick, 5-bedroom, 3½-bath home, close to Conn. ave. and in fine condition. First floor center hall, living room, powder room, den, dining room and kitchen. Second floor, 4 bedrooms, 2 baths; third floor, 1 bedroom and bath; 2-car garage; oil h.-w. h. Price $29,500.
W. B. WRIGHT, EM. 3380

CLEVELAND PARK
$18,500; on quiet street convenient to Conn. ave. This 4-bedroom, 1½-bath house has generous room throughout. First floor is exceptionally pleasant. Modern oil heating plant. Immediate occupancy.
EMMA MOORE SCOTT
DE. 1164 OL. 5464

CONGRESS HEIGHTS
Large, modern, semidetached brick home. 6 lovely rooms, 2½ baths, full basement. Gas heat. Nice lot. $13,750. Terms.
CAMPANELLA & WOOD
EX. 4113. Eves. & Sun., VI. 1291.

CORAL HILLS S.E.
Brick bungalow has living room, kitchen, 2 bedrooms, tile bath, finished attic, full basement, oil h.-w. h. Built-in garage. Nice lot. Price, $13,500.
SOUTHEAST REALTY CO.
1211 Penna. Ave. S.E. FR. 2000.

CONGRESS HTS.—New 2-story brick semidet.; 4 bedrms., 2 baths. On bus. Nr. everything. $14,500. Occup. June 1. McCUNE, AT. 7190.

FORT DAVIS S.E.
New semidetached brick home has large living room, dinette, kitchen, 3 bedrooms, tile bath, full basement, gas heat. Price, $12,500. Terms.
SOUTHEAST REALTY CO.
1211 Penna. Ave. S.E. FR. 2000.

FOREST HILLS
A fine detached brick colonial home, center-hall plan, 5 bedrooms, 3½ baths; large wooded lot; Sun. call MI. 4919, Mrs. Herring.
RIDDELL REALTY CO.
1742 K St. N.W. DI. 7900.

Foxhall Village Area
Small brick detached house, living room with fireplace, dining room, spacious and well-equipped kitchen, small screened porch. The 2d floor has 2 bedrooms and bath and 1 tiny room suitable for small child. Oil heat. $15,000. Call Mrs. Thurston, DE. 4101, during office hours; EM. 4810 eves. and Sun.
FRANCES POWELL HILL
Exclusive agent.
1608 20th St. N.W.

GARFIELD ST. N.W.
½ BLOCK FROM CONN. AVE.
Row brick, 9 rooms, 3 baths; ideal for rooming house; newly redecorated. Price $22,500.
CARL M. FREEMAN REALTY CO.
Tower Bldg. EX. 4065.

GEORGETOWN — Detached remodeled frame and brick home on quiet st., large garden, gas heat, excellent cond.; 4 bedrms., 2½ baths. Shown by appt. only. Call Mr. Baldwin with JAMES L. DIXON & CO., 1022 17th st. nw. EX. 5760; eves., GL. 4400, ext. 3.

GEORGETOWN
1681 32ND STREET N.W.
OPEN TODAY FROM 2 TILL 6
To remodel, brick, 7 rooms, 1 bath, with garden and garage. Excellent opportunity to acquire a smart house near Dumbarton Oaks. Highest elevation in Georgetown. For further information, call Mr. Hasebroek, MI. 3350; evenings ADams 0520.
EXCLUSIVE WITH
D. A. HANES CO., INC.
1600 20th St. N.W.

GEORGETOWN
OPEN 2 TO 5 SUNDAY ONLY
Remodeled home, very large second floor living room with fireplace, wonderful view of the river from living room, 2 bedrooms, 2 baths, kitchen, small patio and room terrace. 3615 Prospect st. nw.
Roxana B. Doran, Broker
AD. 8912

GEORGETOWN
3-story brick in heart of Georgetown. Remodeled into apts.; 1st commercial; excellent location for shop. For sale furnished at six times yearly furnished rental. Call AD. 3946 weekday evenings.

Georgetown Corner
3 bedrooms, 1½ baths. Oil heat. Eves., WO. 4845.
J. Leo Kolb, Inc. MI. 2100

GEORGETOWN
OPEN 2-6 SUNDAY
Air Cooled—Gas Heated
Blend of Williamsburg and Georgetown makes this new brick, air-cooled home a fine setting for gracious, effortless living. The 3 master bedrooms are served by 2 baths, 1 with glass-inclosed shower. The 29-ft. living room and the library face a flagstone terrace and deep landscaped garden. The dining room is maple for entertaining and is well served by beautifully equipped kitchen. Under the heavy slate roof are 2 relatively small bedrooms and bath. Double garage has overhead doors. Neither the price nor anything in this home is inexpensive; nevertheless terms are available. See this air-cooled, air-conditioned home today. Built by Salyer & Dillon Co., 1642 Avon pl. nw.
DIRECTIONS—TURN INTO LANE BETWEEN TUDOR PL. AND DUMBARTON OAKS OFF 31ST ST.; OR SOUTH ON AVON PL. AT R ST. ENTRANCE TO MONTROSE PARK.
J. LEO KOLB, INC.
1237 Wisconsin Ave. MI. 2100
SINCE 1902

GEORGETOWN
First time offered. Attractive home in excellent location; 3 bedrooms, 2 baths, living room, kitchen and small garden. Shown by appointment. AD. 2644.
J. R. TENCHER CO., INC.

Sale, D. C. Houses 64

GEORGETOWN
Handsome old brick residence, 6 bedrooms, 3½ baths, excellent structural condition, imposing drawing room, library, dining room, pantry and kitchen; numerous fireplaces, lovely garden. For further information, phone Marguerite Morton, CO. 4662.
D. A. HANES CO., INC.
1600 20th St. N.W.

GEORGETOWN
NEW LISTING
Semi-detached brick house in excellent condition. Entrance floor hall, lavatory, kitchen, dining room with fireplace, opening onto small brick-paved garden. 1st floor living room with fireplace, library, bath; 2d floor 2 double bedrooms, bath; 3d floor 1 room and sun deck, gas heat. Price $33,500. Call Mrs. Perrin.
GILLIAT & CO.
DE. 2770 Home CO. 6817

GEORGETOWN, 1514 28th St. N.W.—For sale by owner; no agents; 10 rms., 3 baths; suitable for apts. or rooming house. $16,250; will finance; open 9-6 weekdays.

GEORGETOWN
OPEN SAT. AND SUN. 1 TO 5
See 1310 36th St. N.W.
$18,500—Brick, 2 bedrooms, bath and den. Burning fireplace; sweet terraced garden.
JOHN LIPSCOMB & CO.
MI. 0606

GEORGETOWN
A comfortable old home located in best section between Dumbarton Oaks and Friendship, beautiful lot, 70x175, with formal garden. The house includes 4 bedrooms and 2 baths on 2d floor; 3 rooms and bath on 3d.; det. 2-car garage; oil heat. A home of unusual charm and dignity. Shown by appointment. Sun., call Mrs. Miller, HO. 0493.
RIDDELL REALTY CO.
1742 K St. N.W. DI. 7900.
Brokers' Cooperation Invited.

GEORGETOWN
OPEN TODAY 1 TO 3
1610 33D ST. N.W.
A truly delightful 2-bedroom, 1½-bath brick house at a price consistent with charm, soundness, location — $22,500. Substantial cash payment required. Shown by appointment.
Exclusive with MUNSEY TRUST CO.
Real Estate Dept., NA. 8080
MRS. CUMMINGS, WO. 6852.

GEORGETOWN
Corner brick house. A very popular part of P st., an impressive brick house of 11 rooms, 2 baths 4 fireplaces hot-water oil heat, large closets. Ask for Mr. Hurd.
Louis P. Shoemaker
1719 K St. N.W. NA. 1166.

GEORGETOWN
OPEN 11 UNTIL 5:30
3631 PROSPECT AVE.
AN ENTRANCING SMALL HOUSE WITH AN INCLOSED TERRACE AND A VIEW OF THE RIVER FROM THE SUN DECK.
HOWARD R. McPEAK
3236 P ST.
MISS CLAUDE JAMES, Agent.
MI. 1673.

GEORGETOWN
Small remodeled house, completely modernized, excellent condition. Possession with title. 2 bedrooms, excellent closets, patio, garage and full basement. A home as easy to manage as an apt. To inspect call ANNE CARTER GREENE.
SANDOZ, INC.
DU. 1234.

GEORGETOWN
1418 35TH ST. N.W.
A SMALL SMART TOWN HOUSE of large rooms. Virtually a new house retaining the old charm, 2 bedrooms, 2 baths, library and drawing room, each with fireplace, dining room, French windows to terrace, fireplace, streamlined pantry-kitchen. Gas furnace. For appointment to inspect call Mrs. Thurston, EM. 4810 or DE. 4101.
FRANCES POWELL HILL
1608 20th St. N.W.
EXCLUSIVE AGENT

GEORGETOWN
Due to owner's leaving town, immediate occupancy is possible for this most unusual property of great charm. No expense was spared in remodeling, which was done in excellent taste. Handsome furnishings included. Perfect for shop plus apartment. For appointment to inspect, call Miss Fitch, MI. 3350. Eves. CO. 4379. Exclusively with
D. A. HANES CO., INC.
1600 20th St. N.W.

GREENWAY AREA
ONLY $2500 DOWN
New semidetached brick homes, now nearing completion, lovely neighborhood, convenient to schools, transportation and shopping. Full price $12,500. Inspection by appointment.
POTTS REALTY CO.
FR. 6700—VI. 0414—VI. 3614
LI. 7808.

HILLCREST
OPEN TODAY, 1 TO 5 P. M.
1505 35TH ST. S.E.
Vacant, new detached brick; has living room with fireplace, dining room, kitchen and ½ bath on 1st floor; 3 nice bedrooms and bath on 2d floor; full basement, gas heat; nice lot.
Directions—Out Penna ave. to Carpenter st., left to 35th st., left to house.
SOUTHEAST REALTY CO.
1211 Penna. Ave. S.E.
FR. 2000.

HILLCREST AREA
$18,000
6-room brick, 1½ baths, oil a.-c. heat, recreation room, fireplace. Convenient to stores, churches and transportation. Possession at settlement. See this home in this desirable community.
ADELBERT W. LEE
3211 Penn. Ave. S.E. VI. 1000.

Massachusetts Avenue
Near Thomas Circle a demonstration of interior perfection, apartment in basement; 4 rooms and bath on 1st floor; 3 rooms and bath on 2nd and also on 3rd; 2 rooms on 4th floor. Bright or Sunday call Miss Shoemaker, EM. 1760.
Louis P. Shoemaker
1719 K St. N.W. NA. 1166.

MICHIGAN PARK
4-family duplex. Each apartment 3 rooms, dinette, kitchen, inclosed porch. Automatic h.-w.h. Possession can be obtained of one apartment for personal use. Priced right for quick sale.
H. T. RANDOLPH
RE. 2137 or TR. 7265.

MT. PLEASANT BARGAINS
MONROE ST. N.W.
6-room row brick, $13,750.
BROWN ST. N.W.
Semidet. brick, 8 rms., $13,500.
IRVING ST. N.W.
2-family apt., 5 rooms each; $13,500.
SHOWN BY APPOINTMENT ONLY
IF INTERESTED CALL
E. R. BOYNTON CO.
4626 Wis. Ave. N.W. OR. 0600
Eves., CO. 5385

N. Hampshire Av. & R N.W.
5-bedroom, 2-bath brick home. Evenings, WO. 4845.
J. Leo Kolb, Inc. MI. 2100

Sale, D. C. Houses 64

N. CLEVELAND PARK
Walk to Bur. of Standards, St. Ann's, Woodrow Wilson High; attractive, dignified corner red brick, living room with fireplace and screened porch, dining room, library, kitchen, 5 bedrooms, 1½ baths, large finished heated third floor, recreation room with shower; ideal for doctor or large family. $27,500. James C. Tipton, WO. 3211; eves., CO. 1607.

MICHIGAN PARK
LOVELY ROW HOUSE, CONVERTED AS TWO APARTMENTS
3 rooms, equipped kitchen and 2 full baths on 2d floor; 1st floor: living room with fireplace, dining room, sun parlor, equipped kitchen, recreation room with full bath. Gas h.-w.h.; built-in garage. For further information, call
HUNTT REALTY CO.
RE. 1714. Open until 9 p. m.

OAKWOOD ST. S.E.
7-year-old stone front brick row house, in excellent location. Living room, dining room, kitchen, 2 bedrooms and bath, full basement, gas a.-c. heat. Price $11,000.
Walker & Dunlop, Inc.
DI. 6222.

PETWORTH
4719 4th St. N.W.
Beautiful location. New house condition. 6 rooms, 2 new inclosed and insulated back porches, oil h.-w.h., spacious pantry. Recreation room with electric log fireplace. Sanitary wash tubs. Big deep closets, 1½ baths, detached garage, wide alley. A real buy on today's market. Shown by appointment only.
POTTS REALTY CO.
FR. 6700 Eves., LU. 9328

POTOMAC AVE. S.E.
Near 14th, Colonial porch brick; 6 rms., 2 baths; h.-w. h.; large cellar, refgr., 2 screened porches. Possession by July 1. Priced $11,750.
Frederick A. Blumer Co.
617 Pa. Ave. S.E. FR. 1088.

RIVER TERRACE
5-room brick home with recreation room in basement, fully inclosed rear porch, oil heat. Only $10,950, with $1,950 down and $79.50 per month. Call EX. 1986.
GOLDSTEIN BROS. 1420 L St. N.W.

RIVER TERRACE
Attractive 5-room brick, comfortably furnished and in new-house condition throughout; 2 bedrooms, tile bath; A-C heat; modern kitchen with refrigerator. Priced for quick sale on low down payment and terms. To inspect today, call TR. 2325. Open evenings.
DAVY & MURPHY
3425 Benning Rd. N.E.

RIVER TERRACE N.E.
Nice 5-room brick home, full basement, oil h.-w. h. Close to transportation and shopping. Priced at only $10,500.
SOUTHEAST REALTY CO.
1211 Penna. Ave. S.E. FR. 2000.

ROLLINGWOOD
Complete in every detail for gracious living, this white brick, three-bedroom, two-bath house was designed and built by an architect for his own home. Situated on a nicely landscaped double lot in a community of comparable homes, this property, for sale at a price of $31,500, offers an opportunity to a discriminating purchaser which is seldom seen in today's market. For further information and appointment to inspect call
THE MUNSEY TRUST CO.
REAL ESTATE DEPARTMENT
NA. 8080 WO. 8080

SHEPHERD PARK
1204 HEMLOCK ST. N.W.
IMMEDIATE POSSESSION
Semidetached brick home consisting of 6 rooms, 3 bedrooms, inclosed heated porch on second floor that can be used as a fourth bedroom; built-in garage; large basement with lavatory; h.-w. oil heat; priced right; reasonable terms can be arranged.
OPEN TODAY, 2 TO 6 P. M.
PAT TROIANO, REALTOR
NA. 3560.

SHEPHERD PARK
1204 HEMLOCK ST. N.W.
IMMEDIATE POSSESSION
Semidetached brick home consisting of 6 rooms, 3 bedrooms, inclosed heated porch on second floor that can be used as a 4th bedroom, built-in garage, large basement with lavatory. H.-w. oil heat. Priced right. Reasonable terms can be arranged.
OPEN SUNDAY 2 TO 6 P. M.
PAT TROIANO, Realtor
NA. 3560

SHEPHERD PARK
OPEN SUNDAY, 1 TO 5.
7611 14TH ST. NW.—Lovely English type home on a beautiful landscaped lot; large living room, family-sized dining room, breakfast nook de luxe kitchen, 3 spacious bedrooms and 2 baths. Cedar closets on 3rd floor. Gas h.-w. heat. Garage.
LOWERY & MELTON. SH. 9200.

SHIPLEY TERRACE
OPEN TODAY FROM 2 P. M.
$1950 down $20 month. This prac. new semi-det. brick home contains 5 lovely rms., full bsmt., gas heat; Anchor fence in rear. Is arranged as 2 apts., one of which rents for $55 mo., unfurn. Your monthly payments includ. taxes and insur., $75, leaving but $20 to pay. This house will sell today. Shipley Terrace is a lovely new community adjacent to Congress Heights. Out Alabama av. to 23rd st. to house. JAMES CARROLL, TR. 6111. Eves., LI. 4052.

SLIGO PARK HILLS
Unusual detached brick, 3 bedrooms. Attractively placed on roomy corner lot. Large screened porch. Built-in garage. Oil h.-w. heat. To see this distinctive home call Thos. D. Phillips today, WO. 7900. 3518 Conn. ave.

SPRING RD. & 14TH ST. N.W.
Row brick; 1st-floor living room, dining room, fully equipped modern kitchen and porch; 2nd floor, 2-room apartment and 2 extra bedrooms and bath. Full basement and bath; nice garden; oil heat. Price $15,500; terms; $6,000 down. For details call Mrs. Campbell, DI. 3306, with
E. W. THURM
908 10th St. N.W.

WESLEY HEIGHTS
2911 45th ST. N.W.
OPEN SUNDAY, 1 TO 6 P. M.
OWNER LEAVING CITY
POSSESSION WITH SETTLEMENT
Situated in the heart of Wesley Heights, this Miller-built home is ideally planned for comfortable living. Beautifully located and in excellent condition, it contains living room, dining room, 1st-floor lavatory, kitchen and screened porch; 4 bedrooms, 2 baths and sleeping porch on 2nd floor; 2 bedrooms and bath on 3rd; 2-car garage; oil heat.
To reach—Out Massachusetts ave. to Cathedral ave., left to 45th, then left to 2911.
W. C. & A. N. MILLER
DEVELOPMENT CO.
Builders and Developers of
Wesley Heights, Sumner and Spring Valley
4830 Mass. Ave. N.W. OR. 4464
Evenings, Telephone EM. 3698

AMERICAN UNIV. PARK
$15,250
Large living room, fireplace, dining room opening onto rear screened porch, modern fully equipped kitchen; 2d floor, 2 bedrooms and bath, large sleeping porch, gas h.-w.h. Just redecorated.

CHEVY CHASE, D. C.
About ½ block from Circle. Lovely older home in beautiful neighborhood. Just redecorated and ready to sell. Vestibule entrance, 24-ft. living room, fireplace, dining room opening onto rear screened porch, powder, fully equipped kitchen; 2d floor, 4 bedrooms and bath; large 3d floor bedroom. Gas h.-w.h. Price reduced to $22,500.

GLOVER PARK
Modern attached brick home, in immaculate condition, nice living room, dining room den, well-equipped kitchen; 2nd floor; 3 bedrooms, 2 baths, porch, built-in garage; gas a.-c. heat; abundance of closets, beautiful floors, chestnut trim, very nice recreation room.
BILLINGSLEY & SANDERSON CO.
4934 Wis Ave. OR. 2336

WOODRIDGE—Det. 2-family; large lot. Near carline. Refrig., stove in each apt. Oil. $12,000. McCUNE, AT. 7190.

WOODRIDGE
OPEN SUNDAY, 1 TO 5.
1913 Otis st. ne.—Semidetached brick in immaculate condition; 3 bedrooms and bath, living room, dining room and kitchen, 2 inclosed back porches, oil h.-w. h. Garage. Price, $13,950.
LOWERY & MELTON. SH. 9200.

Near 4th and Madison N.W.
Semi-detached 6-room and inclosed porch. Oil heat. Newly redecorated; garage; beautiful lot; $15,950; minimum cash, $1500; balance $110 mo.
JOE CURTO REALTY
FR. 7800.

Open Sat. and Sun., 1 to 6
113 8TH ST. S.E.
7-room and bath row brick (4 bedrooms), in new house condition; full basement, with outside entrance, oil h.-w. h. W. H. Batts, TR. 1691.
O'BANNON REALTY CO. FR. 2119

G. I.'S
Large, new semidetached brick in S.E. 6 large rooms and tile bath; recreation room and ½ bath in basement; gas a.-c. heat. V. A. approved and ready for occupancy. AD. 2644.
J. R. TENCHER CO., INC.

Sale, D. C. Houses 64

CUSTOM-BUILT HOME NEAR CHEVY CHASE CIRCLE—Large liv. rm., awesome din. rm., all-electric kitchen, bedrm., full bath on 1st fl.; 3 large bedrms., bath, 2nd fl.; screened porch and sun deck. Alum. storm windows. Built-in garage, gas h.-w. h. Call Mr. Ted Bain with JAMES L. DIXON & CO., 1022 17th st. nw. EX. 5760; eves., SLigo 3322.

OPEN SAT. AND SUN., 1 TO DARK
3601 EASTERN AVE. N.E.
4-apt. corner property, 2 bedrooms in each apt. One 5-rm. apt. vacant, individual meters; oil h.-w.h. Excellent condition throughout. Priced to sell. Mr. Tolson, FR. 0300.
O'BANNON REALTY CO. FR. 2119

2420 NO. CAPITOL
Vacant. Large colonial row brick house; 6 rooms and bath, full basement; coal heat; detached garage. $12,500; terms.
Open Sunday 1 to 6 P. M.
FLOYD E. DAVIS CO.
EXCLUSIVE AGENTS
1629 K St. N.W. NA. 0352.
Evenings, NO. 0625

ATTENTION, home seekers, if you want the best buy in real estate, see our display ads in Sunday's paper. VICTOR WICKERSHAM. Open till 9 p. m. OR. 3100.

BUNGALOW
ON A LARGE LOT IN N.E.
Containing 5 rooms, den and bath, 1st floor. Excellent condition. Immediate possession, with only $2500 cash required. To inspect call RE. 3216, 9 to 9 daily.
Chapman Realty Co.
Realtors

OPEN 2 TO 5:30
3633 WOODLEY PL. N.W.
1 Sq. East of Wardman Pk. & Conn. Ave. Brick; bedroom and bath on 1st floor, 4 rooms, 2 baths on 2nd. Oil h.-w. h. 2 electric refrigerators. Concrete porch. Fireplace. Garage. Vacant. Priced for quick sale; $18,950. MAURICE KOHNER, EXCLUSIVE, DI. 2148 OR EM. 3032.

OPEN TODAY 1 TO 5
3520 CUMBERLAND ST. N.W.
VACANT
Constructed by owner and situated in one of the finer and most desirable residential sections of Washington is this lovely semidetached brick home, just 1½ yrs. old, in perfect condition. Consists of living room, fireplace; din. room, modern and fully equipped kitchen, 1st-floor powder room, 3 charming bedrooms, 2 baths, completely paneled recreation room, parquet floors, garage, gas heat. Should be inspected today. Out Conn. ave., left on Cumberland st. to home.
LEO M. BERNSTEIN & CO.
1415 K St. N.W. ME. 5400

OPEN TODAY 1-5
10004 Lorraine ave., Silver Spring, Md. Directions: Out Colesville rd. to Lanark way, left 3 blocks to Lorraine ave., then right to home.
Lovely detached brick home containing 6 rooms, bath, auto. heat, side porch. Other outstanding features are Venetian blinds, picket fence, fireplace in living room, storm door and screens; lot, 50x100.

5317 42ND PLACE N.W.
Attractive detached brick home containing 6 rooms and bath, oil heat; finished recreation room and tiled shower room in basement; possession at settlement; only $17,950.

Shown for the First Time
6435 13TH ST. N.W.
This beautiful corner detached brick containing 6 rooms and 2 baths, oil heat, side porch, in one of the finest NW. sections, near shopping, schools and transportation.
RUDDEN & COHN, INC.
1424 K St. NW. EX. 5705.

HOME AND INCOME
Brick apartment house about 6 years old, in excellent condition, containing two 2-bedroom apartments with separate entrance. One apartment available to purchaser. Good rental from the other or would make good investment. Price only $16,500. Cash required, $5000; owner will take back 1st trust for balance. SLigo 5890.

West of 14th St. N.W. on Taylor St.
Row brick house with 4 rooms and bath on 2nd floor; usual rooms on 1st; attic, oil hot-water heat; garage; lot, 18x142 ft. to alley. Call Mr. Rhodes, RA. 7239 or here.
Louis P. Shoemaker
1719 K St. N.W. NA. 1166.

OPEN 12 TO 6
330 PEABODY ST. N.E.
Beautiful new center hall, 7-room house; 3 large bedrooms, 2 baths, living room with fireplace, dining room, study and kitchen, beautiful recreation room and lavatory; large sun deck in rear, gas heat; spacious grounds.
GERALD REALTY CO.
412 5th St. NW. DI. 5995.

Near 16th and Monroe
Well-built, 3-story brick; 8 large and lovely rooms, bath, full basement, oil h.-w. h., garage, reasonable price and terms. Mrs. Whitney, AT. 8603, with
BARNEY O. WEITZ
1427 Eye St. NW.
NA. 7065—NA. 7196.

OPEN SUN., 1 TILL 6
3315 LEGATION ST. N.W.
Close to Lafayette School, a lovely colonial 2-story brick home, in immaculate condition; large living room, fireplace, dining room, den or breakfast nook and kitchen; 2nd floor, 3 bedrooms, 2 tile baths; porch, garage, oil h.-w. h. Owner leaving town, priced for quick sale.
DRIVE OUT CONN. AVE. TO LEGATION ST. N.W., TURN RIGHT TO PROPERTY.
W. B. WRIGHT, EM. 3380

OPEN TODAY, 2 TO 6
MICHIGAN PARK
4820 South Dakota Ave. N.E.
Brick, 6 rooms, tiled bath, modern kitchen, full basement, gas heat, large yard with Anchor fence. This house is like new and only about 6 months old.
R. G. DUNNE
NO. 0700; eves. Mr. Curling, HO. 7768.

4000 Block Ill. Ave. N.W.
Two-family, semi-detached brick. Has living room, dining room, kitchen, 3 bedrooms and bath plus living room, dining room, kitchen, bedroom and bath apt. in basement. Has gas h.-w.h.; front and rear porches; nice lot.
SOUTHEAST REALTY CO.
1211 Pa. Ave. S.E. FR. 2000.

OPEN SUNDAY 12 TO 5
300 BLK. ONEIDA PL. N.E.
JUST OFF NEW HAMPSHIRE AVE.
Lovely new detached brick home, 3 bedrooms, tile bath, large living room, dining room and modern kitchen. Full basement, lavatory, gas heat. Concrete front porch. $15,500; Terms arranged to suit purchaser.
TO REACH—OUT NEW HAMPSHIRE AVE. TO PEABODY, RIGHT ON PEABODY ST. TO 6TH ST., RIGHT ON 6TH ST. TO ONEIDA, RIGHT ON ONEIDA ST. TO HOUSE AND OUR SIGN.
GERALD REALTY CO.
412 5TH ST. N.W. DI. 5995

2621 GARFIELD ST. N.W.
(½ Block West of Conn. Ave.)
VACANT AND NEWLY DECORATED; 9 rooms, 3 baths, row brick, 2-car garage; includes large reception hall, living room, large dining room, kitchen complete with modern equipment, 1st-floor bath; 4 bedrooms and bath on 2d floor; 2 bedrooms and bath on 3d floor; full basement, oil h.-w.h. The convenience, location and excellence of condition readily recommend this property.
PRICE $22,500
OPEN NOON TO 6 P. M.
SAT. AND SUN.
To reach, drive or take bus out Conn. ave. to 2700 block, west on Garfield st. to 2621.
JAS. J. HOOPER CO.
2602 Connecticut Ave.
DU. 1700

Continued on Following Page

Sale, Suburban Houses 67

Continued From Preceding Page

MARYLAND

ONLY ONE LEFT, new brick house with full basement, located in Rockcrest, Md. Large rooms, plastered walls, fireplace, de luxe kitchen. Priced $14,950. $4000 down payment. Open Saturday and Sunday, April 24-25, from 1-6. To reach: Drive out Wis. ave. extended, thru Bethesda, turn right 1 mile beyond Congressional Airport. WI. 4012.

NEW—NEVER OCCUPIED
CHEVY CHASE, MD.
Located ¼ sq. west of Connecticut ave. on Parsons rd., which is 1 sq. north of Jones Bridge rd. 5 bedrooms, 2 baths, 1 bedroom and bath 1st floor; spacious living room, space for recreation room, gas heat, large, val. lot. Price, $29,000. $5,000 cash required. Open 6 to 8 p. m. FULTON R. GORDON, 1427 Eye st. nw. DI. 5230 till 8 p. m.

STONE HOUSE
With studio living room and fireplace, paneled dining room, all-electric kitchen, porch, 3 bedrooms, tile bath, built-in garage and oil heat; located on a ⅔-acre lot at Manor Country Club Estates. A restricted community of fine homes surrounding the golf course. Drive out Georgia ave. extended (Route 97) 9 miles from District Line to club entrance, turn left to 6th house and "Open" sign. Or, call PLeasant 8737 or RE. 3938.

COUNTRY ESTATE
ONLY 4 MILES FROM BANK OF BETHESDA
Out old Georgetown rd., approximately 2 acres. Completely fenced with Anchor fencing. 1st floor with living room, step-down dining room, with bay window, kitchen, 3 bedrooms and 2 baths; 3 bedrooms and bath on 2nd floor. Full basement; oil a-c.h. Large garden, strawberry and raspberry patch, fruit trees; garage, and many other features too numerous to mention.
Chevy Chase Realty Co.
Exclusive Agents
4420 Conn. Ave. EM. 1800 till 9 p.m.

OPEN SUNDAY, 2 TILL 5
1004 PAUL DR., ROCKCREST, MD. Right behind Rockcrest (a well-planned subdivision). 1st time offered. Owner must sell. Charming 4 bedroom Cape Cod with liv. rm., din. rm., kit., 2 bedrms., mod. bath on 1st flr.; 2 bedrms., bath on 2nd flr.; large level lot with plenty of shrubbery; gas heat; excel. cond. Close to bus, stores, and schools; 6 yrs. old. This is a real bargain for $12,950, with $3300 cash, or best offer under. DIRECTIONS: Out Wisc. ave. 8 miles beyond D. C. line to "Exhibit Home" sign, then follow directional arrows to property.
CLIFFORD SHERTZER
RE. 2735. Sun., WO. 9191 till 11 p.m.

BRAND NEW
OPEN TODAY, 1 TILL 6
5009 SARATOGA AVE.
GLEN COVE
Beautiful detached brick, consisting of spacious living room with wood-burning fireplace, cheerful dining room; fully equipped, kitchen; 3 bedrooms (two of which will take twin beds), 1½ baths; dry basement, partitioned off and heated for recreation room with fireplace; gas air-conditioned heat; furred walls; insulated; attached garage; large lot, Priced for quick sale. Substantial cash required.
TO REACH—OUT WISCONSIN AVE. TO RIVER RD. 4 BLOCKS BEYOND D. C. LINE, THEN LEFT 1 BLOCK ON SARATOGA AVE.
A. D. CRUMBAUGH
4908 Wisc. Ave. Realtor. WO. 1-3-6-4.

OPEN 1 TO 6 P. M.
NEW BUNGALOW— $8,950
Five rooms, tile bath, full basement. May be purchased GI or non GI. If you see this home you will want it. Better hurry.
To Reach from D. C. Line se., go out Central ave. approx. 1 mile to Bellhaven ave. and turn right, proceed to house and open sign.

OPEN 1 TO 6 P. M.
5718 64TH AVE.,
EAST PINES—$1,500 DOWN
Two-bedroom bungalow; in excellent condition; stairway to floored, insulated attic; fenced yard.

BUNGALOW—$7,750
On approx. ¾-acre. This 2-bedroom home must be seen to be appreciated; excellent condition; on paved road; near schools and transportation. For details call
MILLAR BROS., INC.
WA. 1397; eves., VI. 0694. UN. 1066 or WA. 8328.

INSPECTION SUNDAY
Bethesda, 1st floor bedroom and bath, reception hall, large living room opening on to flagstone terrace, adjoining spacious dining room with bay window, attractive kitchen with 3 exposures, 2 large bedrooms and bath on 2d floor. A most attractive floor plan, ideal for entertaining.
EARL T. WRIGHT
WI. 6900, office open Sunday 10 a. m. to 5 p. m
Eves WI. 2628, WI. 5344.

NEW HOMES, $14,950
Lovely det. brick, 6 large rms., lav. 1st floor, bath on 2nd floor. Auto. a.-c. heat. Beautiful large lot. Best section Silver Spring, near shops, transp.; $3,000 cash, $117.50 per month.
WALTER S. CANTRELL
2653 Conn. Ave. N.W. WO. 0608.

DO YOU DESIRE
a new brick 3-bedroom home with a large living room, size 12x25? This house is located on a large wooded lot in Silver Spring.
SHOCKEY & MOORHEAD
AD. 0021. Open till 9

MOST BEAUTIFUL SITE OFF BEACH DRIVE
located in Forest Glen Park, just back of Forest Glen Military Hospital, close to shopping and bus transportation, in price ranges, from $16,950 to $18,000. It is a buy of suburban Md., these well constructed 3-bedroom homes, boast of a 20-ft. living room, first floor powder room, plus English type basement with entrances on ground floor level, located on lots of 10,000 sq. ft., you have your choice of Dutch Colonial, regular Colonial and center hall plan, with a high FHA commitment that speaks for itself. Buy today for in the spring season, houses in the rustic setting won't last. Call
VICTOR WICKERSHAM REALTY
OR. 2100
4625 41st St. N.W., Near Sears

NEW BUNGALOW, $9,500
½ acre; 5 rooms; oil heat; floored attic. $1,250 cash.
OPEN SUNDAY 1 TO 6 P. M.
Out Marlboro pike 3 miles to Ritchie rd., left 1 mile to Almshouse rd., right 1 block to house.
SAM ROSEY, AD. 2700.

Open Sun. & Daily 1 Till Dark
MONTGOMERY KNOLLS
8900 Old Bladensburg Rd.
Brick homes; 3 bedrooms and 2 baths; hot-water heat; several different floor plans, and bungalows. Prices start at $16,450.
Philip B. Key Realty Co.
SLigo 3010 till 9 P. M.

COUNTRY CLUB SECTION
Lovely new custom built center-hall colonial with first floor powder room, large living room, rear screened porch, dining room and modern kitchen; 3 bedrooms and bath. Ready for immediate occupancy at $18,750.
Edw. C. Holmead, Realtor
SH. 6200.

Sale, Suburban Houses 67

MARYLAND

VACANT, Main st., Laurel—8 rms., halls, baths, like new, very modern, refined home or business; large grounds; garage; $12,000. Owner, WA. 1899.

2 GOOD BUYS
Rockville, Md.; Dutch Colonial, 6-room house, with study room on first floor; screened-in sun porch; full basement; less than 2 years old; deep lot with 2-car garage, facing back alley; in good neighborhood. Only $13,500. Shown by appointment.

ALSO
Rockville, Md., attractive 5-room bungalow, with finished attic; on corner lot; gas hot-air heat; prewar construction. Only $10,500. Shown by appointment.
MARVIN SIMMONS CO.
OLiver 3500
Eves. and Sundays, WI. 7320.

OPEN TODAY
Rambler-type bungalow. 23-ft. living room. Price, $14,250. Out Wisconsin ave. beyond Medical Center to Georgetown Prep. Turn right on Garrett Park rd. to Kenilworth ave., left on Kenilworth to Clyde, right on Clyde to house. THOS. L. PHILLIPS, WO. 7900. 3518 Connecticut Ave.

$12,950
NEW HAMPSHIRE AVE.
Brick bungalow, with 6 rooms, all on one floor. Full basement. Oil heat. Aluminum storm windows.
ROBERT S. DAVIS & CO.
5804 Baltimore Ave., Hyattsville, Md. WA. 3900.
Open Daily and Sunday Till 9 P. M.

BEAUTIFUL BUNGALOW
$10,950; possession; Rogers Heights, just over D. C. Line. This is truly a beautiful frame bungalow; large living room and kitchen with breakfast nook, den and 2 extra-large bedrooms and bath; full basement, oil a.-c. heat; lot 45x140; convenient to everything; reasonable down payment. For details call till 9 p. m. weekdays, Sun., 12 to 5.
Wm. Calomiris Prop., Inc.
1012 17th St. N.W. DI. 1655

OPEN TODAY 2 TO 6 P. M.
309 MARVA ROAD
SILVER SPRING, MD.
Vic. Indian Spring Club. Detached brick under construction. 1st floor has large living room with fireplace, spacious dining room, kitchen, full-size bedroom with ½ bath; 2nd floor has 2 lovely bedrooms, modern tile bath; full basement; gas a.-c. heat. On lot approx. 64x118 ft. For directions to reach call
Max C. Schwartz, TA. 2500
OFFICE OPEN TODAY

1012 PAUL DR., Rockcrest, Rockville—Semibungalow; 1st floor, living room, dining room, kitchen, small inclosed porch, 2 bedrooms, each with closets; hardwood floors; 2d floor, 2 large bedrooms, storeroom and bath; gas hot-air heat; new Admiral refrigerator, gas stove; house is fully insulated; lot 50x115. Price, $12,950. Call Mr. Hegeman, Rockville 3359, or FRED B. CUSHMAN, Realtor, 510 Frederick pike, Gaithersburg, Md. Phone 299. Open today, 1 p. m. till dark.

NEAR CEDAR GROVE—Two-story frame 4-room house, well built, but needs redecorating; high elevation, 2 acres of land. Price, $4500. FRED B. CUSHMAN, Realtor, 510 Frederick pike, Gaithersburg, Md. Phone 299.

Williamsburg Colonial
First floor has center-hall entrance, large living room with fireplace, family-size dining room, streamlined kitchen and screened porch, 2 twin-size bedrooms and full bath. Second floor has 2 extra large bedrooms with a full bath. Unusual closet space. There is a large basement with fireplace; gas heat. This is one of the better suburban homes off Conn. ave. extended. CALL OR. 0400.

OPEN NOON TO DARK
6601 Alleghany Ave., Takoma Park
$13,650 buys this exceptionally fine J.-M. shingle 3-bedroom bungalow, all on 1 floor. 2 porches, fireplace, pantry, oil heat, full basement. Directions: Out Carroll ave., right on Elm, right on Alleghany to our "Open" sign.
GRAHAM-HALL, Realtors
SH. 6626.

DETACHED cedar shingle home, beautiful lot 50x100 with nice trees and flowers, 4 bedrms., tiled bath; oil heat, hardwood floors, open fireplace; garage. Price, $14,950. Owner transferred.
OWENS REALTY, ME. 0486

Open Sunday, 1:30 Till Dark
605 ST. ANDREWS LANE, SILVER SPRING
This stately residence is situated on approx. ¼ acre of ground, overlooking beautiful Sligo Park. Center-hall plan. Living room 18x20, with fireplace, 18-ft. dining room, large equipped kitchen, breakfast room with fireplace, small den and first floor powder room. 2nd floor, 4 bedrooms and 2 baths. 3rd floor, 2 bedrooms and bath. Attached garage. Oil h.-w. h. Priced $27,500. To reach: Out 16th st. to Circle, right on Colesville rd. to Sligo Creek Parkway, left on St. Andrew's way to St. Andrew's Lane and our "Open" sign.
WOOD-CONLEY CO.
Realtors
8710 Ga. Ave., Silver Spring. SLigo 5700

$1,000 DOWN
VACANT
7 large rooms, detached; h.-w. h., full bsmt.; being sold by church. $12,750; $90 mo.
BUNGALOW—VACANT
Beaut. 5-rm. brick in Hampshire Knolls, $12,500; also 5-rm. bungalow in Riverdale, $10,950. Easy terms.
LISS REALTY CO.
RE. 8264 till 8 p. m., Sunday till 6.

406 57TH AVE.
CAPITOL HEIGHTS, MD.
Vacant—Open 2 Till 5
ONLY $1,000 DOWN buys this lovely 6 rooms and bath shingle detached home, newly decorated. Lot 60x100. Detached garage. Full basement, h.-w. h. Convenient to stores and transportation. Priced at only $8,250, with $65 a month payments.
Directions—Out Central ave. to D. C. line, 2 blks. turn right at Lumber Co., ½ blk. to Open sign.
JOSEPH E. BRUNO, INC.
Realtors. 903 H St. N.W. NA. 3433

PERMASTONE BUNGALOW, $10,500
OPEN TODAY FROM 2 P. M.
2310 57th pl., Tuxedo (near Cheverly), a lovely home at a bargain price. Cor. lot; screened porch, contains liv. rm., dinette, kit. with elec. range, refrig.; 2 bedrms., bath; oil heat. White picket fence. Schools, shopping, downtown bus nearby. $2000 down about $75 mo. will handle. Directions: To reach out Kenilworth ave. ne. to Tuxedo rd., right 1 mile to firehouse, left to house. JAMES CARROLL, TR. 0111 or LI. 4052

ONLY $10,000
IN WHITE OAKS AREA
An attractive bungalow on 2 acres, suitable for gardening, with modern conveniences including new Frigidaire, electric stove, oil furnace.
SHOCKEY & MOORHEAD
AD. 0021. Open Till 9.

OPEN SAT. & SUN. 10-6
Can you afford a $13,450 home on reasonable terms? Do you want a brick, 6 lovely rooms, fully equipped modern kitchen, a tile bath you must see to appreciate, full basement, gas heat, lovely landscaped lot? Do you want a nice neighborhood, convenient to bus, shopping and school? Do you want value? Then see these at once. Only a few left. Many, many unusual extras too numerous to advertise. FHA approved. Directions: Out Bladensburg rd. to Peace Cross, bear right on Rt. 50 for 2½ miles to our sign on left and open house.
ROBERT MAGEE, RE. 7740 until 9 p. m.

BEAUTIFUL RAMBLER
Price substantially reduced for immediate sale, lovely new center-hall brick rambler in Hillwood Manor. Large living room, dining room, 2 bedrooms and bath, attic suitable for 2 additional bedrooms; complete le luxe kitchen, spacious closets, picture windows, terrace, garden wall and nice lawn; beautifully decorated and appointed; easily maintained; no steps; everything new. Price includes de luxe washer, kitchen accessories, venetian blinds and 20-ft. drapery on traverse draws. Available completely or partially furn. if desired. Call SLigo 9339 early for complete details.

2 BEAUTIFUL CORNERS
SILVER SPRING AREA
OPEN 1 TILL DARK
These brand-new homes on large level lots. Have large living room, dining room, bright kitchen with breakfast nook. 3 good-sized bedrooms, colored tile bath; full basement, gas heat, venetian blinds, copper screens. Early possession.
NEW HAMPSHIRE AVE. EXTENDED TO OLD BLADENSBURG RD., LEFT TO FORSTON ST., THEN LEFT TO HOUSES.
Polinger Co., NA. 9296

OPEN SUNDAY 11 TO 6.
ST. BERNADETTE'S PARISH, 9945 CHERRYTREE LANE, Indian Spring Village of Silver Spring—Attractive all-brick Colonial home with large living rm., mirrored fireplace, dining rm. with buffet mirror, 1½ baths. Electric kitchen. Venetian blinds throughout and new broadloom carpeting wall-to-wall entire downstairs included. Asphalt tile floor basement. Parochial and public schools. All facilities convenient. Excellent financing. Mr. Ted Bair on premises. Exclusive with JAMES L. DIXON & CO., 1022 17th st. nw. EX. 8700. Eves., SLigo 5322.

Sale, Suburban Houses 67

MARYLAND

ATTENTION, home seekers, if you want the best buy in real estate, see our display ads in Sunday's paper. VICTOR WICKERSHAM. Open till 9 p. m. OR. 2100.

Open 2 'Til 6 Sat. & Sun.
416 TURNER ST.
CHEVY CHASE, MD., AT BROOKVILLE RD.
7-room, 1½-story bungalow; 4 bedrooms, 3 up (or use one for study), 23x16 living room, basement (maids facilities); front and rear porches, garage. UN. 4040.
Hyattsville Investment Co.

Open Saturday and Sunday
1 P. M. 'TIL DARK
6000 41ST AVE.
(Cor. of 41st Ave. & Oglethorpe St.)
A New Gunnison Home
THIS CALIFORNIA-STYLE HOUSE WAS BUILT FOR A DISPLAY HOME AND IS NOW OFFERED FOR SALE
This house is completely furnished and can be purchased with or without furnishings. There are 3 bedrooms and bath, living room with fireplace, dining rm., a beautifully equipped all-electric kitchen, all on one floor; full basement, gas auto. heat, porch and detached garage with concrete driveway. Property is located in Hyattsville Hills on a large center lot, beautifully landscaped. This house is a product of one of United States Steel Corp. subsidiaries and offers many innovations not to be found in any other type of home. We believe it will be well worth your while to drive out and see this unusual home.
We also have two other Gunnison homes nearing completion in Rogers Heights, Md., which we are offering for sale.
To reach: Out Michigan ave. to Queens Chapel rd., turn right off Queens Chapel rd. at Oglethorpe st., 3 blocks to property; or out Rhode Island ave. through Hyattsville, Md., to 6000 block, turn left on Oglethorpe st., 4 blocks to property.
GUNNISON HOMES, INC.
Subsidiary U. S. Steel Corp.
Authorized Dealer
GRAHAM-HALL, INC.
SLigo 6010

Prewar 5-Room Bungalow On West River
FURNISHED—$6,450
IMMEDIATE POSSESSION
Located at Avalon Shores in Shady Side, Md.; 35 miles easy commuting from Washington over hard-surfaced State highway; lot 125 ft. wide with lovely large oak trees; ½ block from boat landing, 3 blocks from swimming beach, in a year-round well-established rural community, having low taxes and fire protection; within easy walking distance of several good stores, schools, churches and bus transportation as well as within 10 minutes of several popular beaches. The home is well built with excellent materials and arranged for year-around living if desired. There is an L-shaped living and dining room with open fireplace, all-electric kitchen, 2 bedrooms, bath, expansion attic, lovely living porch (11x30), fully screened and complete with year-around "wooden" awnings; outdoor barbeque fireplace.
REASONABLE CASH PAYMENT
CONVENIENT TERMS
DICK BASSETT, CH. 5057

ROUTE 240, north of Gaithersburg, 2-story frame, 7 rooms and bath, no heating plant, electricity, dirt cellar, floored attic. On the same lot is a 2-story building with good lines for a bungalow; stairway to 2d floor, which could be easily finished; outbuildings, chicken house, meat house, few fruit trees, large shade, 4½ acres of land; $12,100. Possession at settlement. FRED B. CUSHMAN, Realtor, 510 Frederick pike, Gaithersburg, Md. Telephone 299.

OPEN SUNDAY 1 TO 6
ROCKVILLE, MD.
FOR IMMEDIATE OCCUPANCY
May go GI. Beautiful new 5-room bungalows featuring large living room with fireplace, dining room, modern kitchen, 2 large bedrooms, tile bath, stairs to attic, with plumbing roughed for another bath, full basement with outside entrance, gas a.-c. heat, lot 50x185.
Directions: Drive out Wis. ave. to Rockville on Montgomery Ave., proceed to Laird st., turn right and drive 2 blocks to Beale ave., left to open sign.
AUERBACH & COMPANY
1424 K St. N.W., Suite 400, DI. 6501.

RETIRING???
Here is the place, 4½ acres, 500 ft. frontage on hard surfaced road, 8 miles from Silver Spring, 6-room modern home in immaculate condition; oil h.-w.h.; barn and chicken houses; nice orchard. Quick possession.
LOWERY & MELTON, SH. 9200.
Eves., Mr. Adams, GE. 9084.

OPEN 1 TILL DARK
If you are thinking of buying a home by all means, come out to Indian Spring Hills today and save $1000. Directions—From traffic light at Ga. ave. and Colesville pike, go out Colesville pike, 12 blocks to Wickersham sign, to Bruster ave., turn right, one block, then turn right, half block to home.
VICTOR WICKERSHAM
OR. 2100. 4625 41st St. N.W.

OPEN 1 TO 5 P. M.
7211 CENTRAL AVENUE
TAKOMA PARK, MD.
Owner must sell attractive detached brick, 6 modern rooms, 2 baths, recreation room, gas heat, porch and sun deck. Excellent condition. Possession. Terms. To reach—Out New Hampshire ave. 1¼ miles past District line, turn left at Gulf station, right on Garland ave. and left to Central ave. and house.
Enterprise Realty Co.
1224 Eye St. N.W. EX. 3400.
Eves., GE. 5711.

Near Army Map Service
FIRST OFFERING
Cape Cod brick. Contains living room with fireplace, dining room, large modern kitchen, 2 bedrooms, tiled bath, recreation room with fireplace, full basement, corner lot. For information—
A. V. PISANI, Realtor, OL. 7500

VIRGINIA

ALEXANDRIA
Open Sat. & Sun. 2 to 5:30 P. M.
South View ter., near Washington Masonic Memorial; $14,950. New brick home; living room with fireplace, nice dining room, Kelvinator electric range and refrigerator in kitchen; 2 bedrooms and tile bath on second floor. Venetian blinds; full basement; gas a.-c. heat. For details call Col. Whitten, AL. 1510.
To reach: Out King st. past Masonic Memorial to W. View ter., left to So. View ter., right to "Open" sign.
EXCLUSIVE WITH
HOLDEN & CO., INC. AL. 2200
BROKERS' COOPERATION INVITED

ALEXANDRIA
Old Part of Town
CORNER HOUSE
This large, centrally situated brick home may be used either as a single housing unit, consisting of 6 bedrooms, nursery or den, 2 baths, living room, dining room, kitchen and 3 additional 1st-floor rooms, or as a double housing unit, with 4 large bedrooms, nursery or den, bath and 2 fireplaces in one and a 2-bedroom and bath apartment or servants' quarters in the other; each unit with a living room, dining room and equipped kitchen and separate private entrances. Excellent home and investment potential. $29,500. Small down payment, attractive terms. C. E. WORTHAM, Agt., AL. 7411.

ALEXANDRIA
This fine restored property in the historic section consists of 2 houses with lovely gardens and an unobstructed view of the Potomac. The 6-bedroom, 3½-bath town house, the home of the first Mayor of Alexandria, was built in 1785. The separate brick Flounder House has 5 rooms and was carefully modernized for comfort but retains its original charm; $42,500.
HELEN R. MARSHALL
201 S. Washington St. AL. 3801
Eves., TE. 5576, OV. 0604

ALEXANDRIA BRICK—5 years old. Quick sale, $8,500. 5 rooms, 2 bedrooms, oil heat; full basement; hardwood floors. Open Sunday. OV. 5900. J. T. Moton Realty.

ALEXANDRIA
5-bedroom brick home on 8 acres of beautiful land; $20,000; 20 minutes to D. C.

SOUTH ARLINGTON
RANCH TYPE
New 3-bedroom brick, $15,950; 5 minutes to Army and Navy Depts.

MARY THOMPSON
TE. 5232 OW. 3994

ALEXANDRIA
OLD PART OF TOWN
Old Colonial 3-bedroom detached brick home. Random-width floors; living room, kitchen, each with fireplace; large attic storage space; basement, oil burner, h.-w. h.; small garden, terrace. Immed. poss. Price $13,500; $5,500 cash. $34 monthly. C. E. WORTHAM, Agent, AL. 7411.

Sale, Suburban Houses 67

VIRGINIA

ALEXANDRIA
Colonial Brick and Frame
3 BEDROOMS AND DEN
1st floor—Attractive living room, fireplace; dining room; modern equipped kitchen including dishwasher, pine-paneled den. 2nd floor, 3 bedrooms, bath with shower; full dry basement, oil h.-w. heat; house in good condition and convenient to everything.
PRICE, $18,950
ROMYE LAMBORN, Realtor
EXCLUSIVE AGENT
1601 S. Arlington Ridge Rd.
OT. 8586. OT. 8035.

BELLE HAVEN
ALEXANDRIA
Custom-built 2-story brick on high wooded lot, has large living room with fireplace, screened porch, 3 bedrooms, 2 baths; basement maid's room and bath; one-car garage; $27,950.
HELEN R. MARSHALL
201 S. Washington St. AL. 3801.
Eves., TE. 5576, OV. 0604.

ALEXANDRIA
OPEN TODAY, 1 TO 5:30
3111 RUSSELL RD.
Lovely English-type brick home; well-built and in excellent condition. 1st floor, large living room, fireplace; dining room, opening onto screened porch; modern equipped kitchen. 2nd floor, 3 bedrooms, each large enough for twin beds, tiled bath with shower. Full basement, oil furnace, h.-w. h.; laundry, maid's room and bath; copper water pipes; steel beams; outside entrance; attached garage; flagstone terrace. Beautiful large trees. Price $20,000.
To reach from Pentagon—Shirley Highway, left to Ridge rd., right to Russell rd. and right to 3111.
ROMYE LAMBORN, Realtor
EXCLUSIVE AGENT
1601 S. ARLINGTON RIDGE RD.
OT. 8586. OT. 8035.

ALEXANDRIA
BEVERLEY HILLS
OPEN TODAY
710 SOUTH OVERLOOK DR.
A charming all-brick Colonial home. There is a large living room, fireplace and bookshelves; also a large sized screened porch. Nice dining room, study or bedroom with fireplace, bookshelves and full tile bath, a dream kitchen with an extra large refrigerator, electric range and many cupboards, a big guest closet—all on 1st floor; 3 full-sized bedrooms and bath storage room on 2d floor. There is a finished den with fireplace that has a ½ bath; extra room for maid and garage in basement. Oil h.-w.h.; high wooded lot with a view.
PRICE IS RIGHT—GOOD TERMS
R. A. DEMPSEY OR
J. B. SWARTWOOD
AL. 7676
1901 Mount Vernon Blvd., Alexandria

ALEXANDRIA—BEVERLEY HILLS
OPEN 2-5:30 P. M. SAT. AND SUN.
Beautiful 3-bedroom house, in this exclusive section. Den and living porch on 1st floor; attached 1-car garage; $22,500, with reasonable financing. To reach: Out Shirley hwy., left through Parkfairfax to Chalfonte dr., right on Old Dominion blvd. to open sign.
Call Leland D. Breckenridge, Mgr., Real Estate Dept., AL. 2200 or TE. 3775
EXCLUSIVE WITH
HOLDEN & CO., INC., Alexandria, Va.

ALEXANDRIA
OLD PART OF TOWN
2-bedroom and bath colonial home, with river view; double living room, one with fireplace; dining room (fireplace), equipped kitchen; gas furnace h.-w. h.; small garden; suitable for small family or elderly couple. $11,500. Terms. C. E. WORTHAM, exclusive agent, AL. 7411.

ALEXANDRIA SUBURBAN
SEE THIS—OPEN
UNUSUAL 3-BEDROOM VALUE
Nestling at the foot of lovely Belle Haven Hills, this spacious brick Colonial features: (a) pine-paneled luxury room off the large living room; (b) electric kitchen; (c) beautiful yard and garden; (d) full basement; (e) garage; (f) low price of only $19,000. Open Sat. and Sun., 2-5:30 p. m. Phone Mr. Myers, AT. 5147 for particulars. To reach: Drive out Mt. Vernon Mem. Hwy., right on to Belle Haven Rd., left on to Fort Hunt Dr., go 1 block and turn left, turn right on to 16th St. to our open sign. House is at 805 16th St., New Alexandria.
EXCLUSIVE WITH
HOLDEN & CO., INC.
AL. 2200.

ALEXANDRIA
Brick Colonial on 140-ft. lot; rear yard fenced; in new-house condition throughout. 1st-floor entrance, 24-ft. living room, fireplace; screened porch with shades and some furniture. Most attractive dining room, with chair rail; modern equipped kitchen with double sink.
2d floor, 3 lovely bedrooms, plenty of closets, tiled bath with shower. Full dry basement. Lovely recreation room, fireplace; extra refrigerator. Sunbeam oil a.-c. furnace. Price, $21,950.
ROMYE LAMBORN, Realtor
Exclusive Agent.
1601 S. Arlington Ridge Rd.
OT. 8586. OT. 8035.

ALEXANDRIA
Home with income. 3-apt. home in excellent condition with annual income of $3000. Good location, one block from bus. Oil heat. Cash required $3000. Call owner, GLebe 1423.

ALEXANDRIA
4 BEDROOMS, 2 BATHS
You will be delighted when you see this 2-story brick home, conveniently located on bus line, in nice residential section. The first floor has living rm. with fireplace, dining rm., equipped kitchen, 2 bedrms., tiled bath and screened porch; 2 large bedrms., tiled bath and shower on 2d floor; full bsmt., recreation rm., oil h.-w. h. Priced at $20 000. For appointment, call
R. L. Kane, Inc., Realtors
KING AND WASHINGTON STS.
AL. 3013; eves., TE. 9015.

ALEXANDRIA
Attached brick, living room, dining room, equipped kitchen, 2 bedrooms, tile bath, full basement. recreation room, outside entrance. Oil a.-c.h. Price, $9500. Terms.
BRICK BUNGALOW
on nice lot. Living room, dining room, equipped kitchen, 2 bedrooms, bath, utility room, new gas h.-w.h. plant. Stairway to partially finished attic. Price, $12,500. Terms.
3-BEDROOM BRICK
This attached home has 3 bedrooms, tile bath, living room, dining room, equipped kitchen, screened porch, recreation room, outside entrance, oil a.c.-h. Price, $11,500. Terms.
EXCLUSIVELY WITH
G. C. KEELER, Realtor
2018 Mt. Vernon Ave. TE. 2760.

Alexandria—Evans Lane
CLOSE TO PENTAGON
7-year-old row brick house in excellent condition. Living room, dining room, kitchen, 2 bedrooms and bath. Full basement; oil heat. Price, $10,500.
Walker & Dunlop, Inc.
DI. 0222

ALEXANDRIA
BEVERLEY HILLS
OPEN SUNDAY, 10 A. M.-7 P. M.
Custom-built prewar brick home with finest materials throughout: 3 bedrms., 1 full and two ½-baths (1 bedrm. and ½ tile bath, 1st fl.), lovely living and dining rooms, a just right rear screened porch; good recreation room, garage, slate roof, copper plumbing, extra large level fenced lot, etc. Reasonable price. Large cash. To reach over 14th st. bridge and out Arl., Ridge rd. to Presidential Garden Apts., right 2 blks. on 4-Mile Rd., left 3 blks. on Old Dominion blvd., right 6 blks. to 800 No. Overlook dr. A. P. Haskell, CH. 9142.

ALEXANDRIA
8-rm. brick, well constructed; one of the old houses in Alex. that could be restored beautifully; high ceilings, large rms., 5 fireplaces, original random width floors; new oil hot-water furnace. Call AL. 3577 for appointment.

ARLINGTON, VA.
5 rooms, semidetached. Price $10,200, $2,000 cash, balance like rent.

ARLINGTON, VA.
Close to schools, shopping, transp.; 5-room brick Cape Cod; built-in garage; recreation room. Price $14,750; $2,500 cash; balance one trust.

BEVERLEY HILLS
5-room brick; equipped kitchen; storm windows; excellent neighborhood. Price $17,500; terms.

DOMINION HILLS
7-room white brick. Bedroom on the first floor; nice lot; convenient to everything. Price $16,500; terms.

JUDSON REAMY & SON
1122 N. Irving St., Arlington, Va.
CH. 0800.

Sale, Suburban Houses 67

VIRGINIA

ARLINGTON
Brick bungalow; 1 bedroom, 1st floor; 2 bedrooms, 2nd; knotty pine play room in basement; garage; sacrifice at $12,950. VIRGINIA DAAVID WILEY, Agent, FA. 3747.

ARLINGTON
3-bedroom brick, walking distance to schools, shopping center; good transportation; 4½ miles from Pentagon; steel-beam construction; hardwood floors. $16,950. VIRGINIA DAAVID WILEY, Agent, FA. 3747.

ARLINGTON
OPEN 1-6
1st group of 23 homes sold out, 2d group now on sale, an amazing offer—bedroom and bath on 1st floor; 2 bedrooms and bath on 2d; full recreation room, garbage disposal, picture windows and many other outstanding features. Price $16,950. Directions: Out Lee Highway to Quantico st., (1½ miles past Glebe rd.), turn right to open sign.
LURIA BROS.
2046 Wilson Blvd. OW. 8500.

ARLINGTON
A 3-bedroom brick home with the room sizes you have been wanting, plus a first floor ½ bath, living room 24 ft. long, dining room 17 ft. long, fully equipped kitchen and side screened porch on the first floor; 3 nice bedrooms with cedar closets and tile bath on the second floor; full basement with shower, automatic gas heat, and attached garage; the lot is 50x175. Price, $18,950. Shown by appointment only.

BRADDOCK HEIGHTS
A delightful 6-room, 1½-bath brick home, beautifully decorated and in excellent condition; the lot is level, fenced and nicely shaded; convenient to school and bus. Price, $21,950.

A LOVELY RAMBLER
This long, low, white brick rambler, nestling among beautiful cedars, is a masterpiece. Situated on an acre of ground with a stream across the rear, its 7 rooms, 2½ baths and 2-car garage were designed and built for a family desiring beauty, quiet, ease and spaciousness. Price, $37,500.
THOS. G. MAGRUDER CO.
2051 Wilson Blvd., Arl., Va.
CH. 3131, GL. 3434. Eves., TE. 2529

ARLINGTON
6-room and bath, cozy brick home in splendid residential section. Schools, churches and markets, easy walking distance. Equipped kitchen; basement; attic; oil a.-c. heat. Investigate this home today.
EASTMAN & STEELE
REALTORS. FA. 2620.

ARLINGTON FOREST
By owner; 6-room, 1½-bath brick; 1 block to stores; transp. at corner; screened side porch, storm windows, oil heat. Many trees on level landscaped lot; $17,500. No agents. OW. 5604.

ARLINGTON
Excellent 3-bedroom white frame cottage; new prewar, asbestos shingle siding; full basement; recreation room; economical coal hot-water heating system, automatic hot water; equipped kitchen. Available June 15th. $12,500; with $3,000 down. OX. 1802.

ARLINGTON
OPEN SAT. & SUN. FROM 1 P.M.
In one of Arlington's better neighborhoods, close to shopping center and bus, owner has to sell his 6-room brick Cape Cod house. Living room with fireplace, dining room, extra large, fully equipped kitchen with ventilator, bedroom and bath on first floor; 2 large bedrooms and bath on second floor; attic; large screened-in back porch; house is fully insulated, has screens, storm windows, doors, venetian blinds, large de luxe stove, refrigerator, full basement, oil hot-water heat; ¼-acre large level fenced lot; especially built large brick garage with overhead door, well-built driveway with concrete curbs; well landscaped; priced at $18,500. To reach: Out Lee hgwy. past Glebe rd. to Florida st., right on Florida st. to 26th st., turn left one block to 5266 No. 26th st., Arlington. GL. 5621

ARLINGTON, 4 BEDRMS.
$16,500—For this 2-story brick Colonial home; 1½ baths, large living room with fireplace, dining room, kitchen large enough for breakfast nook, trees on lot, near everything. Small down payment.
$11,950—3 BEDROOMS
2-story white home, large living room and dining room, fully equipped kitchen, paneled den or bedroom on 1st floor; full basement, g. a.-c. heat, lot 90x118; 1st trust of $8500. Sacrifice.
LONGACRES, Realtors
OW. 5313 OX. 1016

Arlington Forest Special
6-room brick home that can be bought with $2500, balance in one trust, payable $100 per month. This is a real bargain in this beautiful close-in location; 30-day possession. Conv. to Pentagon and downtown.
ARLINGTON REALTY
2204 Wilson Blvd. GL. 1900, OX. 4123.

ARLINGTON
Open Sat. & Sun. 2 to 5
1001 North Liberty St.
We invite you to inspect this immaculate 6-room brick home, designed and decorated to appeal to the most discriminating buyers. This home contains such attractive features as living room with fireplace, fully equipped kitchen, full basement with Bendix washer; oil a.-c. heat; outside entrance; lot 50x150 with Anchor fence.
To reach: Drive out Wilson blvd. to North Liberty, turn right to our open sign, or out Washington blvd. to North McKinley st., left to North 10th rd., left to Liberty, then right to 1001 N. Liberty. Immediate possession. Price $15,950.
JUDSON REAMY & SON
1122 N. Irving St., Arlington, Va.
CH. 0800.

ARLINGTON FOREST
OPEN 1 TO 5
Beautiful 6-room brick colonial that has everything. To inspect, out Lee blvd. to Henderson rd., right 1 block to 1st st., left to Wakefield st., right to our Open sign.
DWYER & CARTER
OX. 2980. CH. 4184.

ARLINGTON—VACANT
You'll like this attractive brick and frame home in restricted Lee Heights with 1st floor bedroom and ½ bath, and 2 lovely bedrooms and bath up; living room with fireplace, dining room and equipped kitchen down; full basement; gas heat; only 2 squares to bus and shopping center; brand new; move right in. See it by calling—
KEITH D. BRUMBACK
Realtor, 2051 Wilson Blvd.
OW. 4347. Eves., CH. 3527.

ARLINGTON
Open 2 to 6, Sat. & Sun.
3103 S. 13TH ST.
4-bedroom bungalow; attached garage; immaculate condition; corner lot; vacant. Price $13,500.
Directions: Out Columbia pike to Highland st., left 2 blocks to "open" sign.
M. POMPONIO & SONS, INC.
OW. 9450—GL. 7653.

ARLINGTON
OPEN TODAY, 2 TO 6
BRICK BUNGALOW—$10,500
1802 NORTH UNDERWOOD ST.
Opportunity is knocking for some thrifty couple that can make a fairly substantial cash payment and accept a home that needs a little fixing up. It has living room with fireplace, family-sized dining room, equipped kitchen, 2 bedrooms and bath; living porch; semi-finished attic; full basement; oil h.-w. heat. Detached garage and level corner lot, 50x150.
Located just 3 squares from Lee hwy., buses and shopping district. Owner is moving. Priced for quick sale and occupancy. This won't last long so drive out today.
To reach—Over Key Bridge, right on Lee hwy. to East Falls Church, left on Westmoreland st., just beyond railroad, continuing 2 squares to Underwood st., right 1 square to 1802.
KEITH D. BRUMBACK
Exclusively, 2051 Wilson Blvd.
OW. 4347. Eves., CH. 3527.

ARLINGTON
IT'S YOURS
4 bedrooms, 2 baths, authentic brick Cape Cod, large landscaped lot, $22,500.

NOW!
A new kind of beauty. Available in this brick rambler. Studio living room with corner fireplace, huge dining room, equipped kitchen, dining porch, 2 bedrooms and bath, master bedroom and bath. Recreation room with fireplace, built-in garage. $36,500.

WHY AIM FOR JUST ONE?
when you can get all three in this home: Location, construction, and architecture. Modern rambler; 3 bedrooms, library, 3 baths, maid's quarters, 2-car garage, radiant heat, indirect lighting, beautiful colors. $47,500.

YOU PAY $25
The income from these 2nd floor apts. $100. Live on the first floor; total mortgage payments, $125; down payment, $4,300. Total price, $20,750. Close to bus and shopping.

BUILT WITH THE BEST
pre-war construction. 3 bedrooms, 1½ baths, brick colonial; corner lot. $21,500.

A GRACEFUL PAST . . .
and a practical present. In this very large Colonial home, 9-ft. ceilings, a 10-ft. entrance foyer, dining room with fireplace, graceful living room with built-in book shelves, window seats; 4 bedrooms, 1½ baths, 2-car detached garage. Total price $17,950.
COLLARD-AKRE
CH. 6226. Realtor. CH. 7923

ARLINGTON SEMIDETACHED—$1,500 down; 5 years old; 5 rooms, 2 bedrooms, oil heat, hardwood floors. Open Sunday. OV. 5900. J. T. Moton Realty.

Sale, Suburban Houses 67

VIRGINIA

ARLINGTON
28 N. OAKLAND ST.
6-room brick Dutch Colonial; oil heat, hot water; range and refrigerator; bedroom and ½ bath on 1st floor. 2 bedrooms and tile bath on 2d floor. Built-in garage. Basement has outside entrance and knotty pine recreation room. Rear yard fenced; shopping center and bus ½ block; 10 minutes' drive to D. C. $18,500. Terms.
OPEN FROM 2 TO 4 P. M.
MAC LINDSEY
75 N. Glebe Rd. CH. 6090, OX. 2211.

ARLINGTON DETACHED—8 months old; 5 rooms, 2 bedrooms, gas heat, hardwood floors; large lot. Open Sunday. OV. 5900. J. T. Moton Realty.

ARLINGTON
Beautiful 7-room and 2-bath custom-built stone home on large beautifully landscaped grounds with fruit trees and garden. Located in good residential section. Large living room, study, dining room, equipped kitchen, 2 twin-size bedrooms, tile bath, garage, oil heat. Many fine features not mentioned. Priced right, substantial cash. Immediate possession, 7 minutes Pentagon. Shown by appointment.
EXCLUSIVE WITH
N. C. GROVES
"BROKER OF BETTER HOMES"
OW. 5299

BEVERLEY HILLS
$17,950
Nestled under the trees and facing a landscaped circle, this white brick is offered at a modest price for a quick sale. The first floor has a nice-size living room with wood-burning fireplace, a den or spare bedroom, dining room and kitchen; there are 2 bedrooms and bath on the second floor. If you have a cash payment of $10,000, sale price will be $17,950. This house will sell quickly. Come out early.
Open for Inspection Sunday 2 to 6 P. M.
OFFERED EXCLUSIVELY BY
VIRGINIA REALTY CO.
23d & Arl. Ridge Rd., Arl., Va.
Phone GL. 2229

BEVERLEY HILLS
6-room brick, 2 baths (one on 1st floor), 3 large bedrooms; beautiful level fenced lot; screened porch, 3 exposures, for summer dining; garage has easy operating overhead door; long living room, fireplace, full dining room, equipped kitchen; full dry basement, oil heat. House is well insulated. Location is high and surrounded by lovely homes. $21,950.
HICKS REALTY CO.
REALTORS
3706 Mt. Vernon Ave., Alex., Va.
OV. 3835-OV. 3967. Eves., TE. 0933.

CARLYN SPRINGS
ANOTHER BROYHILL COMMUNITY ADJOINING ARLINGTON FOREST
3-bedroom brick home; large living room with fireplace and screened porch; equipped kitchen; large enough for breakfast nook; full basement with outside entrance; beautiful lot. If you select your home early, you can make any changes you desire; also choose your own decoration. GI, FHA and conventional loan financing; $14,250 and $14,500.
M. T. BROYHILL & SON
CH. 5300.

CHARLOTTESVILLE
Two residences at Farmington Country Club; native stone construction; 8 rooms, 2 baths, 2 maids' rooms and bath; 2.8 acres; $60,000.
Brick construction, 11 rooms, 4 baths, 2 maids' rooms and bath; 9 acres; $85,000.
H. T. Van Nostrand, Charlottesville, Va.

COLUMBIA FOREST
$12,750
2-story brick colonial; in excellent condition; 1st floor: attractive living room, dining room, modern equipped kitchen; 2nd floor: 2 large bedrooms, tiled bath with shower; full basement, oil heat; laundry; nice lot; fine view; large old trees. Shown by appointment.
ROMYE LAMBORN, Realtor
EXCLUSIVE AGENT
1601 S. Arlington Ridge Rd.
OT. 8586-OT. 8035

EAST FAIRFAX PARK
Frame cottage with garage on ½-acre lot opposite shopping center under construction; low cash payment will handle. VIRGINIA DAAVID WILEY, Agent, FA. 3747.

ENGLESIDE
6 miles south of Alexandria on Route 1. 15 new modern bungalows. 2 bedrooms, oil heat, ½-acre lots. Open daily. Priced at $7950.
CURTIS E. MARTIN, Realtor
TE. 2548. AL. 6815.
120 So. Royal St., Alex., Va.

FAIRFAX
2-bedroom bungalow, 6 months old; full basement, expansion attic. Priced for quick sale at $11,450, with $2,100 down, balance $64.40 per month including tax and insurance.
STATE REALTY CO., INC.
FA. 1749. Eves. and Sun., FA. 9379.

FALLS CHURCH AREA
$19,500—$5,000 down; 3-bedroom, 2-bath, beautiful detached home, masonry construction, only 7 years old and in excellent condition. Nestled amid magnificent virgin oaks and dogwoods, away from the sweltering city yet only 20 minutes drive from town. It has a 26-ft. living room, dining room, kitchen and bath on first floor; 3 spacious bedrooms and bath on second floor, exceptional closets; recreation room with fireplace in basement; oil hot-water heat; electric refrigerator; excellent bus service. Phone Mr. Thompson, FA. 3599, with
SHANNON & LUCHS CO.
1505 H St. N.W. NA. 2345.

FALLS CHURCH
OPEN 1 TO 5
Beautiful brick bungalow with expansion attic for 2 additional rooms; modern as tomorrow. To inspect, through Falls Church on Lee hwy. to Graham rd., left to our Open sign.
DWYER & CARTER
OX. 2980. CH. 4184.

DEL RAY SECTION
Attractive frame bungalow with basement apartment, situated on corner lot with white picket fence, only 1 block off bus transportation, contains living room, dining room, kitchen, 3 bedrooms and bath; basement apartment has 3 rooms, oil heat, new copper plumbing; convenient to everything. Full price, $11,750; terms can be arranged.
AL BAKER & SON, INC.
REALTORS
116 S. St. Asaph St., Alexandria
AL. 6644 TE. 7343 AL. 6645

FALLS CHURCH VICINITY
2 new 5-room bungalows on ½ acre; near bus and stores. $13,500.
J. L. C. WEST FA. 2135

FALLS CHURCH VIC.
New 4-bedroom brick on ½ acre; 1st floor, large living room, fireplace; extra large dining room, kitchen, ½ bath, 2 porches, 2nd floor, 4 good-sized bedrooms, bath; full basement; oil h.-w. h.; 1 block shopping and transportation. Open Sat., 1 to 6 p. m.
Out Lee hwy. to Merrifield, 1 block to "open" sign.
J. L. C. WEST, FA. 2135

GROVETON BUNGALOW—Quick sale, $10,460; 5 rooms, large lot, 2 bedrooms. Open Sunday. OV. 5900. J. T. Moton Realty.

LEE HEIGHTS
New Cape Cod brick and frame, living room with fireplace, dining room, equipped kitchen, bedroom and ½ bath on 1st floor; 2 bedrooms, full tile bath on 2d. Screened side porch, full basement, gas a.-c. heat, abundance of trees, small stream, select community.
$15,750
Here's an opportunity to purchase a new brick Cape Cod of excellent construction. 1st floor consisting of 5 rooms, combination tile bath, expansion attic, semi-finished basement with outside entrance. Large wooded lot.
N. ARLINGTON
5 bedrooms, 2 combination colored tile baths, prewar Colonial brick, well landscaped corner lot. Living room has stone fireplace, equipped kitchen, front and back porches, breezeway to garage, outside fireplace, immaculate condition. 2d floor could be rented for substantial income if so desired. Most unusual value, cannot be duplicated on today's market. Price $19,950, minimum cash $4,000.
SEE THIS LOVELY BRICK COLONIAL
Priced at only $12,950, within 5 minutes of Pentagon and Navy. Consists of living room, dining room, equipped kitchen, 2 bedrooms, bath, full basement with lovely recreation room and bar.
JOHN B. MILBURN
OW. 7978. OX. 1304.

LORCOM GROVE
Brick Colonial, center-hall plan, huge living room with fireplace and connecting porch, large dining room, equipped kitchen on 1st floor; 3 bedrooms and 2 tile baths on 2nd floor; storage attic; full basement; copper plumbing; slate roof; attached garage.
Real Estate Service, Inc.
Lee Highway at Glebe Rd.
GL. 0561. OX. 2585.

S. ARL.—2 bedrm. fr. house, $11,500. Oil h.-w. heat. 50x120 lot. 213 22d st.

Sale, Suburban Houses 67

VIRGINIA

LORCOM LANE AREA
$27,500
A lovely 2-story detached center-hall brick colonial situated on a very large, well landscaped lot with beautifully planned flower and rock gardens. There is a large living room with colonial fireplace, dining room, completely equipped modern kitchen and 1st floor lavatory, 3 bedrooms and 2 baths on the 2nd floor. Drop stairs to large attic. In basement there is large beautifully finished recreation room with fireplace, side screened-in porch, oil heat and built-in garage. An exceptionally nice and livable home in immaculate condition. Call Mr. Boswell, NA. 9300. Eves. and weekends, OW. 3250.
BOSS & PHELPS, INC.
1417 K St. N.W.

LYON VILLAGE
OPEN 1 TO 7
Four-bedroom white brick, consists of large living room with fireplace, family-sized dining room opens to screened living porch, ½ bath, equipped kitchen; 3d has 3 mastersized bedrooms, beautiful tile bath with built-in dressing table, also sun deck; 3d floor is finished into one large room; full basement, fireplace, pine-paneled recreation room and lovely bar, ½ bath, hot-water oil heat, copper plumbing throughout, attached garage, heavy slate roof; convenient to schools, shops and transportation.
To reach—Out Lee hwy., left on Kirkwood rd., left on 19th st N. to 3202 and Open sign.
L. McGEE KING
1651 Wilson Blvd.
GL. 5273 CH. 5508

LYON VILLAGE
Here's another attractive brick home we've just listed in this restricted community having 6 lovely rooms, 1½ baths with 2 bedrooms and bath on 1st floor; built prewar with slate roof, copper pipes, gutters and screens, fireplace, equipped kitchen, screened porch, full, dry basement; h.-w. oil heat; detached brick garage; beautifully landscaped level lot. Priced for immediate sale with occupancy in one week. Call us for details and appointment to inspect.
KEITH D. BRUMBACK
REALTOR. 2051 Wilson Blvd.
OW. 4347. Eves., CH. 3527.

LYON VILLAGE
Stately brick Colonial, center-hall entrance, 3 spacious bedrooms with 2½ baths; 22-ft. living room and fireplace with doorway to rear screened porch, dining room approx. 12x14, large equipped kitchen, full basement, attractive recreation room, finished in knotty pine, also fireplace. Detached brick garage. Slate roof and all of the quality features you would expect.
ARLINGTON REALTY
2204 Wilson Blvd. GL. 1900, OX. 4123.

McLEAN, VA.
Beautiful 5-room house on ½-acre. Large living room, fireplace, 2 bedrooms, bath, dining room, kitchen, attic, full basement, oil heat. $14,750; $3,500 cash.
J. L. C. WEST, FA. 2135

MT. VERNON BLVD.
OPEN TODAY, 1 TO 6
Brick bungalow, built by owner-builder; living room, 13x24; 42-inch fireplace; full basement, equipped kitchen; many other features.
Directions—South of Alexandria on Mt. Vernon Memorial blvd. to Overhead Bridge, 2nd st. beyond turn right 50 ft., turn left, go to house on right. Look for our "Open" sign.
CURTIS E. MARTIN, Realtor
120 South Royal St., Alexandria.
TE. 2548-AL. 6815
Hours, 9 to 9.

NORTH ARLINGTON
READY ABOUT JUNE 15
See this home in time to select your own color scheme. 3-bedroom brick Colonial; living room 12x21, open fireplace, modern equipped kitchen, custom-made cabinets; 2 blocks to everything, in a better section of Arlington. Approved G. I. $14,250; $2000 down.
Out Washington blvd. to N. Nottingham, turn right to 19th st. and open sign.
OPEN SAT. AFTERNOON AND SUN.
MAC LINDSEY
75 N. Glebe Rd. CH. 6090—OX. 2211.
Eves., KE. 6013

OAKTON
FAIRFAX COUNTY
Attractive 5-room modern bungalow, expansion attic, basement, h.-w. oil heat, well constructed, 6 years old, excellent condition, fully equipped kitchen including automatic washer, a large garden and yard, chicken house, and ideal location near schools and shopping center, hard road, 14 miles to D. C. Just think, total price $10,700, substantial down payment, balance like rent.
5-ROOM AND BATH
A cozy bungalow, ½ acre, shade, $6,500. For appointment phone Vienna 280.
WHITESELL REAL ESTATE
Near Oakton School. Closed Sun.

OPEN SAT.-SUN. 1-6 P. M.
Visit and inspect this delightful 2-bedroom bungalow, conveniently located in a good North Arlington section, near schools, shopping and transportation, with semifinished expansion attic, screened side porch, fenced rear yard, full basement with pine-paneled recreation room, oil a.-c. heat. Price, $11,250. To reach, drive or by bus out Lee hwy. to N. Lexington st., left 3 blocks to 2019 and our Open sign.
DOMINION INSURANCE & REALTY AGENCY
Arlington, Va.
GL. 6338 OX. 1779

OPEN 2 TO 5 P. M.
Within 5 min. of Pentagon. Colonial brick, conveniently located. Living room, dining room, modern equipped kitchen, 2 bedrooms, tile bath; full basement with recreation room and bar; lot 50x150.
To reach—Out to Columbia pike past Glebe rd. to S. Columbus st., left on Columbus, continue to George Mason dr., turn right on S. Edison to No. 1130.
JOHN B. MILBURN
1210 Lee Hwy. OW. 7978, OX. 1304.

OAK CREST
AURORA HILLS
Fine brick house, 9 years old, on attractive lot ornamented with handsome trees and beautiful shrubbery. Large living room with fireplace, large dining room, fully equipped kitchen, bedroom and bath on 1st floor, 3 large bedrooms, a nursery or bedroom and bath on 2d floor; abundance of closets and storage space; side screened porch; full basement with outside entrance; large recreation room and bath; gas heat with a.-c.; transportation 1 block; schools and churches 3 blocks; shopping 5 blocks; 10-cent bus fare; 10 minutes by automobile to downtown Washington.
J. WESLEY BUCHANAN
1501 Columbia Pike
CH. 1341. OX. 2798.

OAKCREST
Lovely 4-bedroom, 3-bath, custom-built home, on beautiful landscaped lot, in a setting of large oak trees. The appointments that you look for are here for your inspection. Fireplace in 2nd floor master bedroom, full bath adjoining den or bedroom; 1st floor large living room with fireplace, dining room, equipped kitchen, side screened porch and garage; large recreation room, full bath in basement; gas A. C. heat. Copper water pipes, copper downspouts and guttering. Plenty of closets and storage space, including cedar closet. Value, environment and charm will be obtained by the purchaser of this fine home. One of our representatives will be pleased to show at your convenience. Priced $31,500.
J. LEE PRICE
2303 S. Arlington Ridge Rd.
OT. 7504. Ivy 1272.

SHIRLINGTON SECTION
Semidetached brick, 5 rooms, bath, full basement; hot-water heat; storm windows; 2 years old, in excellent condition. Price $9,950, with $1,500 cash. AD. 2644.
J. R. TENCHER CO., INC.

TARA
NEAR CLAUDE SWANSON JUNIOR HIGH SCHOOL
Beautifully located on corner lot, red brick Colonial. Large living room with fireplace, family sized dining room with china cupboard. Large screened porch with awnings. 2d floor, master bedroom, 13x21, cedar-lined closets; 2 other twin sized bedrooms and tiled bath. Dry basement, o. h.-w. heat. Attached garage, screens, storm doors, windows, Venetian blinds.
FRED J. GEORGE, Realtor
2173 N. Glebe Rd. GL. 6777, OX. 0141.

TYLER PARK
2-bedroom brick bungalow, $12,500; full basement, expansion attic, tile bath, modern kitchen equipped with Youngstown cabinets and G. E. garbage disposal unit. $3,300 cash, balance $52 per month, including tax and insurance.
STATE REALTY CO., INC.
FA. 1749. Eves. and Sun., FA. 9379.

VIENNA—$7,950
You pay $2350 to live in this 4-room and bath bungalow, located on lot 81x134. Oil a.-c. heat; all-modern kitchen; side porch; possession immediately.
EASTMAN & STEELE
REALTORS. FA. 2620.

Sale, Suburban Houses 67

VIRGINIA

WAVERLY HILLS
HOME WITH INCOME
Prewar brick home on large wooded lot, 1st floor features living room with fireplace, dining room, kitchen, 2 bedrooms and tile bath; 2nd floor complete 2-room and bath apt. (equipped). Rented at $100 per month. Lots of closets, some cedar lined and storage, full basement with outside entrance, oil a.-c. heat, detached garage. Home and grounds in immaculate condition. Substantial cash required. Inspection by appointment only.
WILLIAMS REALTY CO.
3806 Wilson Blvd. OW. 6161.

WESTOVER
OPEN 1 TO 5
This attractive 6-room brick house is worth seeing. Personal inspection is worth a thousands words. To inspect, out Washington blvd. to Longfellow st., south on Longfellow to Four Mile Run dr., to open sign and 5859 Four Mile Run drive.
DWYER & CARTER
CH. 2980. CH. 4184.

4 BEDROMS, 2 BATHS
A beautiful custom built home of the rambling bungalow type with attached garage. A knockout of a kitchen, large lot. Don't miss it—$22,500.
LURIA BROS.
2046 Wilson Blvd. OW. 8500

BUNGALOW
2 bedrooms with expansion attic, living room with fireplace, full basement, oil heat, detached garage; large beautifully landscaped lot; well located to buses, schools, walking distance to Clarendon shopping center. Shown by appointment only.
WILLIAMS REALTY CO.
3806 Wilson Blvd. OW. 6161

LES FARNUM
PRESENTS
FOR YOUR INSPECTION
OPEN 2 TILL 6

Waverly Hills, $17,500
This charming brick home of the best postwar materials is situated on a large corner lot and in immaculate condition. It does have that den and ½ bath on the first floor. The living room is tastefully decorated with a fireplace. There is a nice dining room and modern kitchen. Upstairs there are 2 twin-sized bedrooms and full tile bath. The basement is full and dry, with outside entrance and oil automatic heat. Terms to suit a responsible purchaser, 3 blocks to shopping and transportation.
To reach—Out Washington blvd. to Glebe rd., right to 19th, right to Upton and left to our sign. Mr. Snidow will be on the premises.

Woodlawn, $19,750
This English brick, all newly redecorated. 3-bedroom, 2-bath home will warm your heart. 1st floor, living room with fireplace, dining room, kitchen, bedroom finished in Ponderosa pine, tiled bath. 2d floor, 2 large bedrooms, tile bath, huge walk-in cedar closet. Full basement partitioned, with oil h.-w. heat, 2-car brick garage. Lot, 90 ft. frontage, 2 blocks to schools, shopping and bus. $5000 cash will handle.
To reach—Out Washington blvd., pass Glebe rd., right on Edison st., right on 13th st. to No. 4910 and our sign. Mr. Brock will be on premises.

Berkshire Hills, $19,200
Attractive 2-story brick Colonial with slate roof, features large living room with fireplace and adjoining sunroom, family sized dining room and beautiful large kitchen. 3 lovely bedrooms with unusual closet space and tile bath on 2d floor. Full dry basement with ½ bath, automatic washer, oil heat, brick detached garage. Located in established neighborhood. Close to schools and transportation.
To reach—Lee hwy., right on North Potomac st. and our sign. Mr. Farnum on premises.

Nottingham, $22,500
Here is a tastefully decorated brick home situated on beautifully landscaped corner lot. This home features large center hall, attractive living room with Colonial fireplace, den, dining room, large bright kitchen on 1st floor. An unusually attractive master bedroom plus 2 other cheerful bedrooms and tile bath on 2d floor. Full basement with oil hot-water heat. $5000 cash will handle.
To reach—Washington blvd., turn right on North Nottingham to No. 2116 and our sign. Mr. Ambler on premises.

Tara, $37,500
1640 North Harrison
(See picture display section)
Mr. Cantwell on premises.

CALL OW. 1004
FOR FURTHER INFORMATION

4-BEDROOM BRICK
2 BATHS
Attached garage with breezeway, rambling type. This beautiful new home on a well-landscaped lot has living room with fireplace, dining room, beautifully equipped kitchen, 2 bedrooms and bath on 1st floor; 2nd floor has 2 bedrooms and bath. 15 minutes from downtown Washington yet in a very restful and quiet community. This home was built by a very conscientious builder, and he is only making a legitimate profit at only $22,500. See this at your convenience but don't wait too long.
JNO. J. LOFLIN
Loflin Bldg., 2420 Wilson Blvd. GL. 4312

DUTCH COLONIAL
An older home, built for gracious living. Large living room with fireplace, side porch, 3 corner bedrooms and tile bath. Oil hot-water heat; garage; large lot; located near Little Falls rd. in a district of better homes. Price, $17,500.
Carey Winston Co., Realtors
RE. 3733 TE. 4760

EXCELLENT BUY
Bring your mother in law with you to inspect this beautiful stucco bungalow situated on acre lot, has full basement, living room with fireplace, dining room, kitchen, 2 bedrooms and bath on first floor; stairs leading to second floor has 2 roughed in bedrooms which can be finished for the in laws; oil heat, and many other features. Full price $10,950, down payment approximately $2800, balance like rent.
Al Baker and Son, Inc.
REALTOR
116 SO. ST. ASAPH ST., ALEXANDRIA
AL. 6644. TE. 7343. AL. 6645.

3 BEDROOMS
This home is located ⅛ block from Lee Highway, in Falls Church, and will be open for inspection from 1-6 p. m. Sat. and Sun. 3 bedrooms and tile bath on 2nd floor; 1st floor consists of equipped kitchen, dining room, living room 11x22, with French doors, leading to attractive terrace, oak floors throughout, full basement, with outside entrance, lavatory and laundry trays, oil a.-c. heat, located on nice-sized lot; rear portion fenced, near public and parochial schools and shopping center. Price $13,750. Substantial cash required. Exclusive with
COFFEY REALTY
FA. 3632 Falls Church, Va.

H-TYPE RAMBLER
that has about everything plus an acre of ground, just 3 miles from Washington. Completely modern with picture window front and rear. Substantial cash required.
ARLINGTON REALTY
2204 Wilson Blvd. GL. 1900, OX. 4123.

10 ACRES LEVEL LAND
Mostly cleared, long frontage on good gravel road, within sight of paved highway and public school, adjoining small town in Fairfax County; 15 miles from Washington; old home burned, but good outbuildings can be converted into temporary home; price $3,500 Phone GE. 7037.

7-Room White Stucco
$19,000
On 1 acre; within commuting distance of D. C. In addition to 2 bedrooms and bath on 2d floor there is a smaller room for den or nursery, large living room, fireplace, door to open porch with sun deck, dining room, large kitchen, breakfast room, ½ bath on 1st fl. Attached garage. Will submit reas offer. Dial operator and ask for Elmwood 322 or 323.
Wm. H. Laughlin, Realtor
McLEAN, VA.

Sale, Suburban Houses 67

VIRGINIA

WE OFFER FOR IMMEDIATE OCCUPANCY
1. Alcova Heights, ½ bath 1st fl.; center hall brick Colonial; 3 large bedrooms; $18,950.
2. Lyon Park, 3-bedroom brick Colonial, corner lot, attractive financing; $17,950. 2701 N. 1st rd. Open daily.
3. Brick bungalow, gas heat, 2 bedrooms, $15,750.
4. Cape Cod, 4-bedroom brick, 2 bedrooms on 1st floor, gas heat; $17,250.
5. Brick bungalow on half-acre, convenient; $10,500; $1,700 cash will buy; first trust $7,000, 4% interest.
6. For rent—brick bungalow, 2 bedrooms.
HALL REALTY CO.
Courthouse Square, Arlington, Va.
OW. 5858—OX. 1007
Nights: CH. 0094, OW. 3459, TE. 4938

COUNTRY CLUB AREA
5 BEDROOMS, 2 BATHS, ON 1 ACRE.
Spacious and attractive is this immaculate home; nice center hall, large living room, fireplace; large dining room, fireplace; beautiful modern kitchen, fully equipped; butler's pantry, bedroom, bath, 1st floor. 4 lovely bedrooms, bath, 2nd floor; one with fireplace. Floored 3rd floor. Recreation room; oil heat; one acre ground; gorgeous old trees. Must be seen to appreciate this very nice place. Priced for quick sale; $5,000 cash will handle; balance easily financed. To inspect call
EDWARDS REALTY
KE. 5855—KE. 5511.

OAK HAVEN—FALLS CHURCH
Ranch-Type Bungalows
Solid Masonry
On ¼-acre lot, in beautifully wooded section. Large living room with fireplace and picture window; very attractive dining room, fully equipped kitchen with Beautycraft cabinets and G.E. 8-ft. refrigerator; tile bath and 3 large bedrooms. Full basement with half bath, and large attic with unlimited storage space; gas a.-c. heat. Priced at $15,950.
Lee hwy to Fairfax dr., turn right and continue on Fairfax dr. as it becomes Lincoln ave., straight on Lincoln ave. to Meridian ave., turn right to "open" house.
Larchmont Corp., Builders
FA. 4501

ON CHAIN BRIDGE RD.
Acre of ground with one of the most unusual and completely remodeled houses it has ever been our pleasure to present. The first fl. contains liv. rm., din. rm., kit., lge. incl. sun porch, library and bedrm. with bath. The second fl. which could be used as a separate apt. has 3 bedrms., bath and kit. The garden has a large fishpond and is beautifully landscaped with approx. 20 fruit trees as well as many flowering shrubs. To inspect, call Mr. Grant Boss, NA. 9300; weekends, EM. 2195.
BOSS & PHELPS, Inc.
1417 K St. N.W.

CHESTNUT TRIM
is featured in this large 6-room Colonial brick home with 1½ baths; also very lovely kitchen; in a close-in location.
MANNAS REALTY CO.
2116 Wilson Blvd. GL. or OX. 2784

DESIGNED for living; large living room, fairly sized dining room; equipped kitchen, 2 bedrooms, bath and porch on 1st floor; expansion room 2d floor; full basement, auto. heat, ½ bath; excellent lot. Call REAL ESTATE SERVICE, INC., Lee Hwy. at Glebe rd. GL. 0561, OX. 2585.

OPEN TODAY, 3 TO 6
Cozy, Clean, Convenient
5-Room, 2-Story Home
$66.50 Monthly, Including Taxes
Now vacant, completely redecorated and ready to go. This bright cheerful home offers streamlined convenient living for not too large a family; in an exceptionally convenient location for Pentagon and Navy Annex; short walk to shopping center and frequent 1-fare bus; on lot with trees, high elevation, nice view. A cheerful living room, cozy dinette and bright kitchen equipped with range and large electric refrigerator are on 1st floor; 2 bright, airy bedrooms and bath on 2nd floor; 5 good closets and a large, dry basement for storage.
1040 S. Edison St.
Drive out Columbia Pike beyond Barcroft Apt., continue over bridge and turn left at next street to S. 11th st., then right 2 blocks to S. Edison st. and right 1 block to property.
DICK BASSETT, REALTOR
CH. 5057 CH. 4311

OPEN 1 TO 5
This beautiful Cape Cod has 4 bedrooms, and it's just about the nicest thing available today. To inspect, out Lee hwy. to Utah st., south on Utah to 20th st. and our Open sign and 4406 N. 20th st.
DWYER & CARTER
OX. 2980. CH. 4184.

$7,950
OPEN FROM 1 TILL DARK
Asbestos shingle bungalow, consisting of living room, kitchen, 3 bedrooms and bath; partial basement with o. a.-w. heat; approx. ½ acre. Will sell on sight. To reach—Out Lee hwy, through Falls Church to Merryfield, turn right on Dunn Loring rd. and 8/10 mile turn right on Pine st., 1st house on left.
JOHN B. MILBURN
1210 Lee Hwy. OW. 7978, OX. 1304.

LOCATION PLUS
a neighborhood of $15,000 homes makes this 5-room brick a good buy at $12,600. All the features of a more expensive house; hardwood floors, tile bath, oil heat. Full basement partitioned for recreation room. Pleasant surrounding. We choose this home to advertise because we feel it is one of the better buys in its price range. For appointment to see.
R. W. MULLEN
3111 Columbia Pike, Arl., Va.
OX. 1882.

CAPE COD BRICK
in a quiet neighborhood, having a bedrm. and bath on the 1st floor, also lge. liv. rm. with fireplace, dining rm. and fully equipped kitchen; 2 bedrms. upstairs; front screened porch; basement with built-in garage; oil air-conditioned heat.
MANNAS REALTY CO.
2116 Wilson Blvd. GL. or OX. 2784.

BEAUTIFUL VA.
15 minutes from town; 6 rooms and 2 baths; new lovely suburban section; bus, schools and all conv.; 3 built, 1 left Don't miss this value. Mr. Holmes, after 7 p. m., EM. 6635. 111 S. Kensington st.; out Lee blvd. to S. Lexington, turn left to 2d pl., then left to house.
PAUL P. STONE, Realtor, NA. 7379

ATTENTION, home seekers, if you want the best buy in real estate, see our display ads in Sunday's paper. VICTOR WICKERSHAM. Open till 9 p. m. OR. 2100.

CENTER HALL BRICK
One of the better type homes, in an excellent location in North Arlington; 3 bedrooms, 3 baths, recreation room; built-in garage; landscaped lot; $27,500—and it is priced right.
JNO. J. LOFLIN
Loflin Bldg., 2420 Wilson Blvd. GL. 4312

NO BARGAIN
But an exceptionally well-built house, built by a man who expects only a legitimate profit. Excellent materials used throughout. It is built of brick and consists of living room, dining room, bedroom, equipped kitchen and ½ bath on 1st floor. 2d floor consists of 2 bedrooms and tile bath. Ample closet space throughout. Full basement, Delco oil heat. Lot, 100x300. Priced at $14,950.
JNO. J. LOFLIN
Loflin Bldg., 2420 Wilson Blvd.
GL. 4312

5-Room and bath Brick Bungalow, Pine Ridge	$16,000
7-Room, Two-Story, 1½-Bath Frame, Herndon	18,450
2-Story, 7-Room, 1½-Bath Brick, Beverley Hills	21,500
6-Room, 2½-Bath Frame, 5th Rd., N. Arlington	22,050
9-Room, 1½-Bath Frame, Dunn Loring	23,200
7-Room Colonial Stucco, Idylwood	23,500
10-Room, 1½-Bath Frame, Tanglewood	26,000
6-Room Rustic Log House, Lee Blvd.	26,300

EASTMAN & STEELE
REALTORS. FA. 2620.

BUNGALOW—FAIRFAX
IMMEDIATE POSSESSION
Clean and attractive. Bright living room, very colorful kitchen and dinette, 2 large bedrooms and bath, 5 closets, stairway to expansion attic, having 3 windows, 2 dormers, high ceiling, insulated. Full basement, outside entrance; oil a.-c. heat; space for recreation, 14x33; level lot, 75x125, with nice trees. Excellent buy. Low cash payment and $57 per month.
FRED J. GEORGE, Realtor
2173 North Glebe Road
GL. 6777 OX. 0141

APARTMENT HOUSE
3 have been recently sold by this office; we have 1 left; 2-story, all brick construction. Four 1-bedroom units. Excellent location. Perfect financing. DES MARETS REALTY CO, OW. 7322

Continued on Following Page.

Sale, Suburban Houses 67

Continued From Preceding Page

VIRGINIA

IN THE TOWN OF VIENNA—3-bedroom home, with stairway to a large attic, bath, oil air-cond. heat, electric range and refrigerator and ½ basement; lot 81x124. Price, $8,950.

Annandale, Va.—New 4-bedroom home with gas range, bath, full basement, oil air-cond. heat, laundry trays and ½-acre land. Price, $13,500.
ELVAN R. THORPE, AGENT.
Vienna, Va. Phone Vienna 210-M.

Beautiful Country Club
AN EXCELLENT BUY
Arlington. For discriminating buyer, see this lovely all-brick Colonial center-hall plan home, beautifully located. Excellent condition; prewar construction. Large living room, lovely Colonial fireplace, large den, large dining room opening onto spacious screened living porch, opening into lovely garden; large kitchen, fully equipped; large master bedroom and tile bath; 2 other lovely bedrooms and tile bath; stairs to third floor; spacious and well finished recreation room; maid's accommodations, laundry room, oil h.-w.h.; attached garage; large, beautifully landscaped lot; 1 block fast bus. Priced for quick sale. Owner leaving. Substantial cash. Excellently financed. For appointment, call
EDWARDS REALTY
KE. 5855. KE. 5511.

KNOB HILL LODGE
A most attractive white home on a wooded and landscaped knoll of over an acre. Living room, combination kitchen, dinette, with Philco refrigerator and Hotpoint range. Bath and stall shower on 1st floor. 2 bedrooms on 2nd floor. Located about 2½ miles west of Alexandria. Seeing it will convince you it is a good value at $10,990, with only $1,690 cash and $65 per month.
DOMINION INSURANCE AND REALTY AGENCY
ARLINGTON, VA.
GL. 6338. OX. 1779.

ATTENTION, VETERANS
BRADDOCK HEIGHTS
Garage apt.; 4 rooms and bath; oil heat; large corner lot. $800 down. Exclusive with
Curtis E. Martin, Realtor
120 So. Royal St., Alex., Va.
TE. 2548—AL. 6815.
Office Hours 9 to 9.

TAKE LIFE EASY! RAISE CHICKENS
Five acres, most cleared, ready for trucking and chicken raising, nice log cabin with elec.; several new poultry houses; on good road 12 miles out; price, $5950; good terms.
Also 7½ acres, fronting on main highway, 3½ miles out beautiful stream with water in rear; special price today, $4500; terms to suit.
Modern 8-room brick dwelling, 2 full baths, a. m. i., recreation room in basement; brick garage; handy to bus and everything; nice residential section; price, $17,500, take over $14,000 1st trust loan at 4%; good terms on the balance or will take car in trade; don't delay, bring deposit today. Crawford, 1002 Prince st., Alexandria, AL. 5390, AL. 0613.

PRES. TRUMAN
BARUCH, LIVINGSTON
AN ECONOMIST, HAVE SPOKEN
BUY NOW BEFORE PRICES RISE
1—$23,000 big 8-room center hall on 9 acres near Leesburg Turnpike, 22 minutes to D. C. Hard roads; high topography; near schools, stores. Living room approx. 15x30, fireplace, big dining room, equipped kitchen on 1st floor; 4 bedrooms, nursery, bath on 2nd. Full attic, full bsmt. with full bath; coal heat; chicken house; 3-car garage. Apple and plum orchard; financed right.
2—$16,500 to $18,500 select assortment of 1½ bath 3-bedroom Cape Cod homes in No. Arl.; some with garage.
3—$14,750 7 rooms, 2 baths, close in Arlington; oil hot-water heat; basement; equipped kitchen; needs decorating. Big wide lot with trees; block to bus; good for income; small cash.
4—$14,450 6-room Cape Cod with bedroom and ½ bath on 1st floor; 2 bedrooms full bath up; full basement; outside entrance; oil a.c.h.; block to bus; in Falls Church.
5—$12,950 7-room bungalow, close in Arl.; wooded lot; full basement; oil h.-w.h.; game room; 3 bedrms. and den.
6—$12,750 2-bedroom brick bungalow; fireplace; equipped kitchen; expansion attic; basement; gas; a.c.h.; 4% 1st trust of $8600. Owner will take $2000 cash. Falls Church.
7—$12,750 5-room 2-story brick on delightful lot; N. Arl.; oil a.c.h.; basement; game room; equipped kitchen.
8—$9450 steel and stucco 2-bedroom bungalow; big rooms; oil heat; equip. kit.; city water and sewer; lot 75x175. Falls Church area.
9—$8850 2-bedroom modern bungalow; bath; equip. kit.; basement; oil a.c.h.; close to transportation; in Vienna; screened porch.
10—Lots close to Lee Highway, $1950; in N. Arl.; three-quarter acre; in Sleepy Hollow; $2000.
DIAL FA. 3343
PROVIDENCE REALTY CO. FA.-3343.

LOOKA HERE, PARDNER
2-bedroom bungalow with full basement, expansion attic, equipped kitchen, Venetian blinds and neat as a pin, on large ½-acre lot for only $13,250. Has a 4% loan of $9,700, with total monthly payments of only $59. See this home today and be a home owner tomorrow.
MILTON G. SMITH
4219 Wilson Blvd. OW. 7200.

California Rambler
4 bedrooms, 3 baths on over an acre of ground; huge living room with fireplace; lovely picture window; patio off living room; nice dining room; modern electric equipped kitchen; 3 twin-sized bedrooms and 2 baths on one wing; another master bedroom and bath on other wing; walk-in closets and storage space; utility room; oil a.-c. heat; 2-car detached garage; 12 minutes Pentagon. Reasonably priced; attractive terms. Shown by appointment through
N. C. GROVES
(Broker of Better Homes)
OW. 5299.

3-Bedroom Brick House
in Alexandria's old residential section. Large living room, entrance hall; basement. Well located and in excellent condition. Priced to move quickly.
HICKS REALTY CO.
Realtors
3706 Mt. Vernon Ave., Alex., Va.
OV. 3835, OV. 3967. Eves., TE. 0933.

OPEN 2 TO 6 SAT. & SUN.
California rambler, large living room with fireplace, 3 master bedrooms; foyer entrance with center hall; de luxe equipped kitchen. Price, $13,950.
Directions—Lee hwy. to N. Illinois st., left 2 blocks to "Open" sign.
M. POMPONIO & SONS
OW. 9450. GL. 7653.

BY OWNER, 2-bedroom brick semidetached, in beautiful condition with nicely landscaped lot, total price $11,950 with $2,750 cash, balance like rent, no agents please. CH. 5476.

All White! And Charming, Too!
Outstanding 5-room bungalow plus one large finished room; upstairs, 2 bedrooms and bath; on 1st floor, nice living room, attractive dining space and kitchen with dividing bar. Exhaust fan in equipped kitchen. Full basement with partial rec. room and outside entrance. Large tree-shaded fenced lot with open fireplace. Outstanding value at $12,950. $9400 first trust available at 4% interest.
ARLINGTON REALTY
2204 Wilson Blvd. GL. 1900. OX. 4123.

OPEN TODAY 1 TO 6 P. M.
Well-built 5-room colonial home in Hillwood area; living room, 12x15; dining room, 10x10½; equipped kitchen and side screened porch downstairs; bedrooms, 13x14½ and 9½x10½, plus a tiled bath; full basement; oil a.-c. heat; 50x100 lot; immediate possession; reasonably priced with attractive terms.
TO REACH—Lee blvd. to 7 Corners, Hillwood ave. to Cherry st., left to 525.
BICKLE & MAY
2420 Wilson Blvd. GL. 2056-OX. 1732.

SPACIOUS ATTRACTIVE BUNGALOW
Close-in Arlington location. Glassed front entrance into excellent living room. Family-size dining room; large, equipped kitchen with tiled sink; 2 good-sized bedrooms and tiled bath on first floor. Finished pine paneled room in the basement. Large lot, surrounded with hedge. Also 1-car detached garage, and open stone fireplace in rear. Lot priced for immediate sale; $13,750.
ARLINGTON REALTY
2204 Wilson Blvd., GL. 1900, OX. 4123.

OPEN SUNDAY 1 TO 5
MAJOR BEING TRANSFERRED
and wants to sell his brick bungalow; 4 bedrooms, fireplace; corner lot; gas heat. Price, $11,950, or best offer. Out Lee blvd. past Seven Corners to Jefferson Village, turn right on Westmoreland st. to 307 and our open sign.
TALMAGE WILCHER
1738 Wilson Blvd. GL. 8617, GL. 6020

BUNGALOW
An 8-year-old bungalow, situated on a well landscaped lot. This property is in excellent condition and contains 5 rooms with finished stairs to an unfinished attic, where there is ample space for another room; oil a.-c. heat. Shown by appointment.
J. WESLEY BUCHANAN
1501 Columbia Pike
CH. 1341. OX. 2798.

Sale, Suburban Houses 67

VIRGINIA

You've Been Waiting For This
Brick Cape Cod, 5 well-planned rooms, tile bath and rear porch on 1st floor; huge floored 2nd story; full basement with space for recreation room; wooded and landscaped lot.
Real Estate Service, Inc.
Lee Highway at Glebe Rd.
GL. 0561. OX. 2585.

2 NEW BRICKS
6 large rooms, baths, fireplaces, rec. rm.; restricted location.
Bungalow, 5 rooms and bath, lot 100x220. Drive out Lee hwy. to Cedar lane, 4 miles past Falls Church, turn right first house. Phone FA. 6446.

WHY PAY RENT?
For only $2300 down and $75 per month you can have a home to call your own. This attractive asbestos shingled bungalow located in a nice community with pleasant surroundings. Contains living room, equipped kitchen, 2 bedrooms and bath, stairs leading to 2d floor; can be used for 2 bedrooms, full basement, oil heat; lot approximately 60x150. Immediate possession. Convenient to schools, buses and shopping. Full price $9450.
AL BAKER & SON, INC.
REALTOR
116 So. St. Asaph St., Alexandria
AL. 6644. TE. 7443. AL. 6645.

A DISTINCTIVE RAMBLER
situated on over an acre of beautifully landscaped grounds. The house proper has the following features: an entrance hall, a huge living room with beamed and paneled ceiling, a particularly lovely picture window, large attractive fireplace and built-in bookcases. The 3 bedrooms are in one wing with 2 bathrooms. To the other side of the house is the dining room, also with a picture window and a lovely flagstone patio off the living room and dining room. The kitchen is a modern fully equipped "U" shaped affair. To balance the house perfectly is a 22x22 playroom or recreation room with bath. The house has the finest closet space we've seen anywhere. There is a partial basement and a fine 2-car garage with 2 rooms beneath the garage. This is indeed no ordinary home and it is priced very reasonably at $26,500. Please call for appointment.
Commonwealth Realty Co.
OW. 5500. OX. 2341.

RAMBLER ON 1½ ACRE WOODED KNOLL
3 bedrooms, twin bed size; living room 19x19, 14x15 dining room, big equipped kitchen, glassed-in porch, full basement, in one of the most beautiful natural settings among tall trees and dogwood in close-in Va. Bus transportation. $15,000 1st trust; selling at $23,750.
J. FULLER GROOM REALTY CO.
OX. 4487

BEAUTIFUL WYNNWOOD
OPEN 1 TO 7
Charming 4-bedroom corner brick with 1st-floor bedroom and bath; consists of large living room with fireplace, large music room or den, family-size dining room, corner cupboards, large well-equipped kitchen and breakfast nook, bedroom and tile bath; 2nd floor has 2 large bedrooms and one junior room, beautiful tile bath with shower, ample closets; full basement, h.-w. h. (oil), full basement, high ceiling yard entrance, detached garage; wooded.
TO REACH—Out Washington Blvd., right North Jefferson to 1421 and Open Sign.
L. McGEE KING
1651 WILSON BLVD.
GL. 5273. CH. 5508.

QUAINT OLD FARM HOUSE
remodeled, on over ½ acre beautifully landscaped. Weeping willow trees, rose garden, strawberry patch, etc. The daintiness and the soft blend of colors create an atmosphere of ease and happiness. New stream-lined kitchen, wonderful screened terrace basement, oil heat. 2 blocks from shopping, schools and bus; $16,950. M. L. ALVIG, CH. 1901.

2-FAMILY HOUSE
Located in South Arlington. Nice condition. Large lot with 2-car garage. This is a good investment or home and income property. Priced $15,700.
J. LEE PRICE
2303 So. Arlington Ridge Rd.
OT. 7504. IVy 1272.

3 BEDROOMS
With large living room, dining room, attractive kitchen, full basement and oil a. c. heat, located in attractive Arlington Forest. Price, $15,250, with 1st trust of approximately $12,250 now existing.
DOMINION INSURANCE AND REALTY AGENCY
ARLINGTON, VA.
GL. 6338. OX. 1779.

HOMESEEKER'S DREAM — Gleaming white Cape Cod; living room with wood-burning fireplace and connecting screened porch, family-sized dining room, work-saving equipped kitchen, 2 large bedrooms and tile bath on 1st floor; large finished room and storage space 2d floor; full basement, oil heat, garage, large fenced and shaded lot, 75x150. REAL ESTATE SERVICE, INC., Lee hwy. at Glebe rd. GL. 5061, OX. 2585.

ARTISTIC BUNGALOW
This lovely brick home, ideal for a small family, is situated on a nicely shrubbed and landscaped lot in No. Arlington. It consists of living room, dining room, equipped kitchen, 2 bedrooms and tile bath. Full basement, oil heat. Price $12,950. See this lovely little home today. You will find it easy to own and easier to enjoy.
SMITH REAL ESTATE CO.
CH. 8007 GL. 0484

OPEN 2 TO 6
NEW BUNGALOW
$11,000
Located away from crowded residential section but near enough to D. C. for fast, easy commuting. The ladies will thrill at the de luxe kitchen, the living room has fireplace, the bath is tiled, cedar lined closets in the 2 bedrooms; vacant; deposit down payment and move in immediately. The lot contains 27,600 sq. ft.
To reach: Out Lee Blvd. to Jefferson Village, left at Jefferson Village at road to Annandale; go 2½ miles to Gallows rd., right on Gallows rd. ½ mile to property and "Open" sign.
ENZOR REALTY CO.
CH. 1000. Exclusive. OX. 2234.

The 1948 Model Houses Are Here
Ramblers, bungalows, Cape Cods and colonials. A new and distinctive subdivision in highest section of N. Arlington, featuring center hall plan, individuality plus living comfort. Equipped kitchens, including ventilation fan, garbage disposal unit. See these houses immediately and your search for that dream home will be ended. Open daily 10 to dark.
Out Lee highway to N. Powhatan st., then right 4 blocks to 28th and subdivision.
MILTON G. SMITH
4219 Wilson Blvd. OW. 7200.

NEAR LEE BLVD.
Brick Cape Cod on ½ acre lot. 5 extra large rooms, full tile bath and expansion attic, suitable for 2 additional rooms and extra bath, fully equipped kitchen, oil heat, full basement. Attractively priced at $16,900.
WILLIAMS REALTY CO.
3806 Wilson Blvd. OW. 6161.

Are You Looking For an Apartment?
For a small down payment and monthly payments less than rent, you can own your own home where children are welcome. This home has a nice lot with garden and plenty of space for the children to play; 2-bedroom and bath Colonial, with living room, dinette, and kitchen; good closet space; oil air-conditioned heat; 10 minutes to Washington.
SEWELL REALTY CO.
14 S. Glebe Rd., at Lee Blvd.
OX. 0217. GL. 1878-9574. Open Eves.

3-BEDRM. BUNGALOW, $11,400
Situated ½ acre lot, Falls Church; nice sized rooms; plenty of garden space; reasonable terms. Immediate possession.
C. L. Hanowell Co., Realtors
GL. 7343. OX. 0331.

To Make a House a Home—Own It!
Colonial, N. Arlington; large living room with fireplace, full-sized dining room with connecting porch, equipped kitchen, ½ bath on 1st floor; 3 twin-sized bedrooms, tile bath and plenty storage 2nd floor; full basement; garage; level lot.
Real Estate Service, Inc.
Lee Highway at Glebe Rd.
GL. 0561. OX. 2585.

BEAUTIFUL IVY HILLS
Located right on King st., in Alex., with a panoramic view overlooking the city comparable to Aurora Hills. Best built brick conventional homes you have seen. Priced from $16,950 to $23,950. Sub. cash required. For full information call
ARLINGTON REALTY
2204 Wilson Blvd. GL. 1900 OX. 4123

Good, Clean 5-Room Semi-detached Brick
Near schools and bus in North Arlington. Priced at $9,950. Will probably go GI with $1,000 down. Call today.
ARLINGTON REALTY
2204 Wilson Blvd. GL. 1900, OX. 4123

RAMBLER OF RAMBLERS
4 BEDROOMS, 3 BATHS
Ye seekers of the picturesque and unusual wanting elbow room and atmosphere here is your opportunity, huge living room with stone f.p., built-in bookcases, beamed ceiling, unusual dining room overlooking stone patio, picture windows galore, dream kitchen, acre of ground (more available if desired), 2-car garage, stalls for horses, the birds, bees and fresh country breeze. Welcome your minute inspection. Priced below market and we mean it. Call quickly if you want to see it before it's too late.
LES FARNUM
OW. 1904.

Sale, Suburban Houses 67

VIRGINIA

Charming Brick Colonial
4 beautiful wooded acres, with stream and spring. The 10-room house, prewar built of best material, has 4 bedrooms, 2½ tiled baths, lge. liv. rm., den, rec. rm., laundry, 2-car garage, etc., is completely equipped for gracious living; within 15 min. easy drive of the White House. Only $34,500; easily financed. Compare for value. Open for inspection.
5 BEDROOMS, 2 BATHS
One-acre orchard and garden; oil heat, in Vienna; paved road; bus at door; 30 min. drive to D. C. Well financed. Total price $15,850.
HUGH McDIARMID, REAL ESTATE,
PHONE VIENNA 600.

ADJACENT COLUMBIA PIKE AND GLEBE RD.—5 min. to downtown, Pentagon or Army, Navy Country Club. Center-hall plan, 3-bedrm. brick Dutch Colonial; 24-ft. liv. rm., 18-ft. din. rm., 3 bedrms., 18 ft. long; has ½ bath on 1st fl., shower in basement, extra large bath on 2d fl. 2-car built-in garage. Excellent buy; substantial cash required. To inspect, call
ASK-US REALTY CO.
OX. 3659. GL. 1252.

3 BEDROOMS ON 1ST FLOOR
Beautiful brick home on corner lot; radiant heat; large living room, expansion 2d floor; 5 minutes to D. C. $15,950. It's plenty neat. Better inquire.
J. FULLER GROOM REALTY CO.
OX. 4487

OPEN 1-6 P. M.
3-bedroom brick Colonial offering many attractive features such as large living room, delightful 1st-floor den, beautifully equipped kitchen, full basement, oil a.-c. heat, parquet floors and lovely fenced rear lawn; conveniently situated near schools, churches, shopping and transportation, and in one of North Arlington's better locations. Price, $15,950. To reach—Drive or by bus out Washington Blvd. from Clarendon Circle to North Longfellow st., left to North 15th st., left to 5809 and our "Open" sign.
DOMINION INSURANCE AND REALTY AGENCY
ARLINGTON
GL. 6338. OX. 1779.

3-Bedroom All-Brick Home
$14,500
Large living room with fireplace, dining room, kitchen, tiled bath, full basement, gas a.-c. heat, copper water pipes; ideal location in S. Arlington; only one house remaining to be sold in this group of 8.
J. LEE PRICE
2303 S. ARLINGTON RIDGE RD.
OT. 7504. IVy 1272.

OPEN 1 TO 7
LYON VILAGE
Three-bedroom, 1½-bath, of stone and brick; has full basement with oil hot-water heat, porches, garage, heavy slate roof.
L. McGEE KING
1651 Wilson Blvd.
GL. 5273 CH. 5508

AN EMERALD
with a white board fence is the impression you get from this well-kept Fairfax County home; the shrubbery and lush green grass and the trim white house seem made for each other. Inside one finds a pleasant living room with fireplace, a dining room and a cheerful, well-arranged kitchen; upstairs are 3 bedrooms, lots of closets and a tiled bath; the full basement and attached garage add to the livability and the fine oil heating plant, the insulation and the shade trees assure comfort the year around. Price, $21,000; $6,500 down, balance $148 per month. See
MASON HIRST
Annandale, Va., at the end of Columbia Pike. Phone FA. 7447. Closed Sundays.

OWNER LEAVING CITY
6-room brick Colonial. Fireplace, gas A. C. heat, full basement. New section, conveniently located, near Arlington Hall and Pentagon. Will sell to highest bidder. Substantial down payment. NO BROKERS.
4656 2ND ST. SO. GL. 8690.

BY OWNER
5.71 acres at new Shirley hwy. cloverleaf in Lincolnia, 4 miles west of Alexandria, 10 minutes from Washington; 6-room and bath, 3-bedroom frame house, with full basement; large lawn, beautiful shrubbery, garage, chicken house and other outbuildings; Myers automatic water system, Hot Point electric water heater, pipeless furnace, 8 cu. ft. refrigerator, Phil Gas stove; about 2 acres beautiful timber with plenty of dogwood, spring, ideal place for swimming pool; churches and fine new grade school only few blocks away; land all fenced; owner leaving State; if sold in next 30 days, cash price $17,500; shown by appointment. AL. 6318.

3 BEDROOMS, 1½ BATHS
$13,750—$4,000 CASH
Open Sunday, 1 P. M. to Dark
You'll buy this Cape Cod bungalow on sight, for it offers a sound investment with convenience of schools, shopping and transportation in a neighborhood of growing property values. Drive out Lee Blvd. beyond Glebe rd. to South Lexington st., turn left on South Lexington st. to South 1st st., turn left on South 1st to 5710 South 1st.
AL BAKER & SON, INC.
116 South St. Asaph St., Alexandria, Va.
TE. 7343. AL. 6644.

HOME BEAUTIFUL
Establish yourself as a solid citizen in the best location of Alexandria. You will be proud to own this lovely stone home on Russell road, fully furnished, situated on a beautiful landscaped corner lot, close to St. Mary's School; bus stops at your door. Consists of attractive living room with fireplace, built-in bookcases; entrance to side porch for evening rest; dining room, large enough for a family reunion, electric equipped kitchen on 1st floor. 2 bedrooms and bath on 2nd floor. Full basement. Oil heat, double car garage, even a television set for evening entertainment. Call us today for an appointment.
AL BAKER & SON, INC.
REALTORS
116 South St. Asaph St., Alexandria, Va.
TE. 7343. AL. 6644. AL. 6645.
Open Evenings and Sunday for Your Convenience.

SPACIOUS
4 bedrooms on one floor in a brick Colonial home with 1½ baths, large living room with fireplace, dining room, kitchen and half bath down; 2nd fl. with 4 bedrooms and full bath, with stairway to attic; full basement, h.-w. h.; outside entrance; terms can be arranged.
MANNAS REALTY CO.
2116 Wilson Blvd. GL. or OX. 2784.

OPEN SATURDAY AND SUNDAY 2 TO 6 P. M.—977 N. Longfellow; furnished home, almost new brick Colonial; 3 good bedrms., large liv. room and din. room. Immediate occupancy. Buyer gets benefit present 4% 1st trust. Excellent neighborhood, 3 blks. to bus, shopping and schools nearby.
ASK-US REALTY CO.
OX. 3659. GL. 1252.

OLD VIRGINIA
Income property that has been operated for years at very profitable advantage; 18 rooms, 7 baths, large dining room and equipped kitchen; 4 acres of blue grass, shade and fruit trees; 36 boxwoods that border on old stone walk, which adds priceless charm. Located on arterial highway in a quaint little town between Warrenton and Front Royal, Va. Partially furnished and needs very little decorating. Detached servants' quarters and other outbuildings in excellent condition. Ideal for someone desiring picturesque scenery and comfortable home with income. Land is fenced around vegetable garden, chicken house and stable. Being near Skyline Drive makes it suitable for year-round resort. Reasonably priced. Attractively financed at $18,500 for quick sale. For additional information dial FA. 3632.
COFFEY REALTY

7-ROOM FRAME house, white asbestos shingles; 3 large bedrooms, 2 baths; oil h.-w. h.; 2 separate cottages, each with bath; approx. 5½ acres, in township of Fairfax, Va.; $26,500. Ph. Fairfax 155.

Spacious Brick Colonial
2-year-old house in excellent condition, on newly level lot; real yard, partly fenced, and having thereon a number of young fruit trees. Large living room with fireplace, built-in bookcases, dining room with especially attractive corner china closet and fully equipped kitchen on 1st floor; 3 bedrooms and bath on 2d floor; large closets; full basement with outside entrance; oil heat with a.-c.; transportation 2 blocks; churches and shopping centers within reasonable distance. Price $15,900.
J. WESLEY BUCHANAN
1501 Columbia Pike
CH. 1341. OX. 2798.

APPROXIMATELY $1900 DOWN PAYMENT
Needed on this attractive semidetached home located in a growing community with planned theater and shopping center and many other conveniences. 2 bedrooms, dining room, living room, kitchen, 2 bedrooms and bath, full basement, oil heat; convenient to bus transportation. Full price $10,450, monthly payments $62.56.
AL BAKER & SON, INC.
REALTOR
116 So. St. Asaph St., Alexandria
AL. 6644. TE. 7443. AL. 6645.

Sale, Suburban Houses 67

VIRGINIA

A DREAM HOME
Situated on a large wooded lot, approximately 1 and 1.26 acres with detached garage, contains 2 bedrooms, living room, large kitchen equipped with gas stove and refrigerator; stairs leading to attic can be used to a bedroom, partial basement, oil circulating heater, house in excellent condition. Full price $9950. Terms can be arranged.
Al Baker and Son, Inc.
REALTOR
116 SO. ST. ASAPH ST., ALEXANDRIA
AL. 6644. TE. 7343. AL. 6645.

ENGLISH-TYPE BRICK ON ½ ACRE
This unusual home adapted to lovely hillside lot and located only 6 miles from Washington, contains large living room with fireplace, master bedroom with private bath, and 2 bedrooms and bath on one level, dining room with fireplace, kitchen, half bath, and utility room on another level. Excellent prewar construction; oil heat. Price $23,650. For appointment to see, call.
KATHERINA M. POSNER
CH. 1039. Eves., GL. 3893.

4-BEDROOM HOUSE
On 1½ acres—This substantial square frame house has an entrance hall, living room with fireplace, large dining room, pantry and kitchen on the 1st floor and 4 bedrooms and bath on the 2d floor. There is a small basement with laundry tubs and an oil-fired hot-water heating plant. There is a spacious lawn with trees and shrubbery and a good garden spot; 14 miles from Washington over good roads. Price, $15,500; $4,000 down.
MASON HIRST
Annandale, Va. at end of Columbia Pike
Phone FAlls Church 7447
Closed Sundays

QUICK POSSESSION
Finest 2-bedroom brick with fireplace, screened porch, full basement, outside entrance; automatic heat; large expansion attic; 5 minutes to Pentagon; reasonable cash payment. Semidetached.
J. FULLER GROOM REALTY CO.
OX. 4487

SLEEPY HOLLOW
The Subdivision of Distinction
OPEN 2 TO 6
Designed for abundant living; gloriously spacious pillared brick Colonial on large wooded homesite; 3 large bedrooms, 2½ baths, 3 fireplaces, 1st-floor den or bedroom, huge screened living porch, shaded by lovely pines; many closets, full attic, sun deck, recreation room, hot-water oil heat, copper gutters, downspouts and water pipes; generous allowance for complete interior decorating. Price, $37,500. Substantial cash required.
To reach—Out Lee Blvd. to Seven Corners, Route 50, ¼ mile to Beechwood Lane, left on Beechwood Lane to Spring Dr. and Open Sign.
CAROLYN CUFF
EXCLUSIVELY
CH. 4034. FA. 1165.

OPEN 1-7 P. M.
4-bedroom bungalow, 29-foot living room, formal size dining room, equipped kitchen, large enough for breakfast room, pantry, full tile bath and shower, h.-w. oil heat, full basement, on ½ acre, 1 block to schools, shops and bus. To reach: Out Lee Highway to Robert E. Lee School, left on North Lexington to 2250 and Open Sign.
L. McGEE KING
1651 Wilson Blvd.
GL. 5273. CH. 5508.

3 BEDROOM
All brick home in Braddock Heights section, 24x14 living room with entrance hall and fireplace, 12x12 dining room, equipped kitchen, full tiled bath 2d floor; half bath in basement; recreation room with fireplace and oak floor. This home is in a nice section, convenient to shopping, transportation, schools and churches. Priced at $21,950.
J. LEE PRICE
2303 S. Arlington Ridge Rd.
OT. 7504. IVY 1272.

PRICED TO FIT YOUR PURSE AND PURPOSE
$9,500—5 rooms, 2 stories, oil heat, equipped kitchen, nearby shopping center, 1 fare bus, convenient to Pentagon.
$10,500—Streamlined home in excellent condition, completely redecorated, featuring cheerful living room and dinette, equipped kitchen, 2 nice bedrooms, dry basement; only 5 minutes from Pentagon.
$11,950—5-room, 2-story brick (semi-detached), on corner lot, near Pentagon Bldg., featuring oil heat, modern equipped kitchen, nice living room and dining room, 2 good sized bedrooms, tiled bath, large basement.
$13,500—Charming Cape Cod cottage with expansion attic on a lovely lot in an attractive neighborhood, ideal for a small family, cozy living room, 2 cheerful bedrooms, large bright kitchen, tiled bath, spacious dry basement, oil heat.
$15,950—Large livable 5-room brick Cape Cod with expansion attic and good sized rooms. Modern kitchen, fireplace in living room, large living porch, automatic gas heat, large basement, wooded lot.
$18,500 — 2-story, 3-bedroom brick Colonial home in excellent condition, all rooms large, bright and cheerful with a spacious well equipped kitchen, nice living porch, large dry basement, oil heat.
$21,750—3-bedroom, 2-bath, 1½-story brick and stone Cape Cod with first floor bedroom, modern equipped kitchen, large basement, recreation room with fireplace, automatic gas heat, level lot, close in convenient location. Will be complete and ready for June 1st occupancy.
$23,500—4-bedroom, 2-bath Colonial on lot 125x250 with many fine oak trees and large garden space; a rural setting, close in near country club, 2 blocks to bus, 20 minutes from Washington; an older home recently modernized and redecorated, complete with oil h.-w.h.; 2 attractive modern baths, all electric kitchen, beautiful center hall with winding stairs, large rooms with 11-ft. high ceilings and 3 fireplaces.
$26,500—Lovely 3-bedroom, 2½-bath brick Colonial home near Washington Golf and Country Club with beautifully landscaped grounds. Lot having 180-ft. frontage and 130-ft. depth. Center hall, living room, den, dining room and large fully equipped kitchen on first floor, 3 bedrooms, 2 baths on second floor; unfinished third floor; large dry basement with game room; laundry and storage room; maid's bath; garage; oil heat and slate roof.
SHOWN BY APPOINTMENT
DICK BASSETT, REALTOR
CH. 5057 CH. 4311

Open Today, 12 Till Dark
2 bedrooms and bath on first floor; 1 finished room and 1 partly finished on second; fireplace, equipped kitchen; venetian blinds; screened rear porch, fenced rear lot. Oil h.-w. h., full dry basement; 1 block to bus and stores. Price, $15,950.
To reach: Go north off Lee hwy. on Wakefield st., then left on 22nd st. to 4615 and open sign.
BUCKLEY & BUCKLEY
4617 Lee Highway CH. 4112

COLONIAL BRICK HOME
Television set; large deep freeze unit, Bendix washer, elec. ironer; beautiful rec. rm. with bar and fireplace; garage; large, screened side porch, opening onto patio in shady, fenced lot; all included with this prewar built, lovely Colonial brick home. $20,500.
MANNAS REALTY CO.
2116 Wilson Blvd. GL. or OX. 2784.

Quality 5-Room Brick Home
Nice corner lot. Featuring beautiful mirrored closets in one bedroom and excellent pine paneled rec. room with bar in the basement.
ARLINGTON REALTY
2204 Wilson Blvd. GL. 1900, OX. 4123.

COZY LITTLE HOME
Plan for your future and then live it well, by owning this immaculate brick home of prewar variety. It consists of living room with fireplace, dining room, equipped kitchen, first-floor bedroom and tile bath, 2 bedrooms (one 13x28) on second floor, a full basement with club room, built-in garage, oil heat, storm sash and screens. Situated on a nice deep lot near Arlington Forest. Price $15,000, with substantial cash payment.
SMITH REAL ESTATE CO.
CH. 8007. GL. 0484.

OPEN 1 P. M. TILL DARK SAT. & SUN.
At a bargain price you can move right into this excellently constructed new 2-story 6-room brick colonial home in lovely Lee Blvd. Heights. First floor, large living room with fireplace, dining room and electrically equipped kitchen. Second flr., 3 nice bedrooms and tile bath, full basement, oil a.-c. heat; large, level lot with many beautiful trees; perfect community for children, convenient to transportation, 10 minutes to Pentagon and Navy. Furniture can be purchased at buyer's option, including new Bendix, liv. rm., din. rm. and bedrm. suites, and many other lovely pieces. To reach: Out Lee blvd. to 6000 block, turn left through stone pillars and follow arrow to our open sign.
DOERING REALTY CO.
EXCLUSIVE
FA. 3030. FA. 7912.

Unusual House for Unusual Buyer
Priced at $13,650, it offers comfortable living quarters for one or two people plus a unique garage (possible studio), a bountiful landscaped yard and a 3-room apartment which can be rented for $75 month.
ELIZABETH W. ROSEN
OW. 1877.

G. I. APPROVED—$1,500 cash required. 3-bedrm., all-brick home. Occupancy about Sept. 1st. Just off Lee Blvd., 5 min. from Pentagon and downtown; excellent neighborhood. To inspect, phone
ASK-US REALTY CO.
OX. 3659. GL. 1252.

Sale, Suburban Houses 67

VIRGINIA

LIFETIME AT THE WALDORF
These fine brick homes nearing completion offer you de luxe living with possession. Heavy slate roof; 4 bedrooms, 1½ tiled baths, marble door sills, limestone mantel cornices and window sills; built-in mirror over fireplace; chair rail, ceiling moldings; built-in china closets, streamlined elec. equipment. Youngstown kit. with Kit Maid cabinets. Exhaust fan and fluorescent lighting. So rich in quality! Call now for appointment.

$13,950
$2,700 DOWN
for a 3-bedroom brick? Yes, that's right. House also features l.r. with fireplace, d.r., eq. kit. and screened porch. Oil a.-c. heat, ½ bath in basement. Worth calling on.

THE PRICE IS RIGHT
The location superb. Liv. rm. with fireplace, dining rm., equipped kitchen, side porch down; 3 bedrms. and tile bath up. Oil a.-c. heat; fireplace and ½ bath in basement; 1 block to everything.

I'm a Prewar Brick Colonial
in an exclusive section of lovely homes, and offering you a center-hall plan, living rm. with fireplace, dining rm., equipped kitchen, 3 spacious bedrms. and 2 tile baths. Copper plumbing; garage; oil a.-c. heat; rec. rm. with fireplace. If I'm what you've been looking for, please call

AN ANSWER TO YOUR PROBLEM
is this lovely 2-story brick home, in exceptional location. Priced at $14,950, with living room with fireplace, d.r., eq. kit. on 1st floor and 2 bedrooms and bath up. For opportunity to inspect, call

WORLD WITHIN A FENCE
$2,500 DOWN
buys this lovely, sparkling clean, close-in, N. Arlington brick home, with living room, dining room, equipped kitchen on 1st fl.; 2 bedrms., tile bath up. Won't last at $12,600. Call now!

UNUSUAL VALUE
In this prewar brick Cape Cod home with a true center hall. Planned for informal living, and in an excellent No. Arlington location. It has 14x22 liv. rm. with firepl., 14x14 din. rm., spacious de luxe equipped kit. on first fl.; 3 bedrms. and tiled bath up; full basement has oil heat, ½ bath, laun. trays, attached garage.

BEAUTIFUL TWINS
We know you'll like these brick and frame Colonials with liv. rm. and fireplace, dining rm., equipped kitchen and ½ bath down; 3 bedrms. and tile bath up. We offer these incomparable values at only $16,500. Call today.

A BEAUTIFUL SETTING
Recommends this spacious rambler in a lovely section, featuring living rm., dining rm., tiled bath, 4 bedrms., kit. equipped with 9-ft. elec. refrig., elec. stove. At $19,700 with a ¼-acre lot, this is a must-see.

Open Sunday 1 'Til Dark
In a wonderfully convenient and perfect location, just off Glebe Rd. between Lee Highway and Wash. Blvd. Spacious rear screened porch, overlooks quiet wooded vista; very smartly decorated are large liv. rm. with fireplace, din. rm., equip. kitchen, 3 bedrooms, tiled bath; full bsmt., oil hot-water heat, attached gar. A new offering of absolute perfection at $16,850. Out Lee Highway to Glebe Rd., left to 20th St., right to our sign.
THE BRANT COMPANY
2334 Wilson Blvd. GL. 4216, OX. 0520

$9,750
5-room bungalow, near Falls Church, on large corner lot; 2 bedrooms, equipped kitchen; screened porch. Call FA. 0071. No agents, please.

ALMOST 2 ACRES
Surrounds this 5-room house, located near Lee Blvd. Priced at $10,950, it offers excellent subdividing possibilities plus a very comfortable home in a very good location.
ELIZABETH W. ROSEN
OW. 1877

BUNGALOW IN CHERRYDALE
3 BEDROOMS AND DEN, $12,500
Comfortable old-fashioned home on half acre lot in fine neighborhood. Completely refinished. Large living room, small dining room and kitchen, near public and parochial school and bus. Low down payment.
McCURDY REALTY CO.
FA. 4547.

COUNTRY HOME
Charming, practically new lodge-type 7-room, 2-bath custom-built home, fully furnished, on 120 acres of rolling Virginia land, 30 acres clear, rest timber; stream on property. 20 miles from D. C. Large box stall barn, tractor and other farm equipment, 3 riding horses, 1 Belgian work horse, 1 colt, livestock. Owner, OR. 1836.

$13,500
Adjacent much more expensive homes, in a very convenient location. This 2-story Colonial in excellent condition has living room with fireplace, large dining room, beautifully equipped kitchen, 3 nice sized bedrooms, tile bath. Full basement, oil heat, detached garage. Reasonable cash.
JNO. J. LOFLIN
Loflin Bldg., 2420 Wilson Blvd. GL. 4312

1016 NORTH LARRIMORE
NORTH ARLINGTON
OPEN SUNDAY, 1 TO 7
$15,500
Spacious all brick colonial home containing 6 rms., tile bath, full basement, oil a.-c. heat, fireplace; excellent closet space thruout. Level lot with large enclosed rear yard. Beautiful Mace Properties Development on Wilson Blvd. Fast, direct route to downtown and Pentagon. Call Mr. Rees, CH. 5883.
Frank S. Phillips, DI. 1411

COUNTRY CLUB HILLS
OPEN 2 TO 6
3216 N. ABINGDON ST.
True center hall Colonial, with den and half bath on 1st floor; 3 bedrooms and 2 baths on 2d; 3rd floor, beautifully finished in knotty pine, full basement, recreation room with fireplace, maid's room and bath and laundry room, attached garage, over which is a large screened porch.
EXCLUSIVE WITH
WALTARENE ROHMAN
CH. 2073. CH. 9605.

QUALITY PLUS
Size and location make this 6-room, 2-bath brick a house you should see if in the market for a better than average 3-bedroom home. An unbeatable, convenient close-in section just a few blocks from stores and bus as well as grammar and jr. high schools, yet on a quiet street perfect for children. Large living room with fireplace, full dining room, delightful kitchen with table space, 3 bedrooms, spacious 3d floor storage space with stairway, side screened porch, storm windows, venetian blinds, full dry basement with outside entrance, pleasant yard. Drive by 623 S. Adams st., located just north of Columbia pike, to see our sign. Shown by appointment only. If interested, drive a few blocks south to Columbia Pike and to office of
R. W. MULLEN
Exclusive Agent.
3111 Columbia Pike. Arl., Va.
OX. 1882.

Sale, Out-of-Town 68

MARYLAND

APARTMENT BUILDING
SALE OR EXCHANGE
Will sell for $45,000 or exchange six-family income-producing apartment building in Alexandria, Virginia, for farm in Valley or Blue Ridge section of Virginia or West Virginia, in Southern Maryland or Eastern Shore, or for income-producing property in Baltimore area. Property has large lot with historic and potential business value. New owner could occupy one or more apartment units. Write Box M-132, Washington Post.

NORTH CAROLINA

FOUR single bedroom duplexes, new; located on U. S. 1; city limits; thriving city of 12,000; convertible to 24 tourist hotel rooms. Down payment $15,000, balance financed. Box M-131, Post.

WEST VIRGINIA

TOWN PROPERTY, best location, Charles Town, W. Va.; corner lot 82½ ft. front by 136, close to everything; house of brick, 14 rooms, full basement, large porches (very private), 2 baths, large kitchen, din. rm., liv. rm., library and 7 bedrooms; recently decorated; Venetian blinds, hot-water oil heat; fireplaces in dining room, living room and one bedroom; very good buy. $40,000; furnished, $45,000. Address P.O. Box 84, Charles Town, W. Va.

Southern Real Estate 68A

FLORIDA

MODERN, furnished, 3 rooms and bath, cottage; 1½ acres, on Federal highway, No. 17; 42 mi. south of Jacksonville. Will sacrifice for immediate sale. $3,800. Call NA. 9683.

Farms, Land, Sale 70

Strout's Spring-Summer Free Farm Catalog
Just out! Over 2,800 bargains. Green cover. Coast to coast! Reduced prices! Many pictures! Equipped and unequipped farms, country homes, retirement places, groves, etc., etc. Write today for your Free Copy. STROUT REALTY, 711-M Woodward Bldg., Washington. ME. 7546.

WEST'S LATEST CATALOGUE—Over 1,000 farms and business bargains; 160 agents, 16 States; free. Write West's Farm Agency, Inc., PC-62, Box M-962, Washington Post.

Farms, Land—Sale 70

ARKANSAS

RETIRE ARK. OZARKS—38 acres; furnished 4-room house; barn; chickens, Jersey cow, brood sow, 50-tree orchard, berries, etc.; big spring. $4,500 takes all. E. G. Werner, Jasper, Ark.

MAINE

MAINE—Bayview Tourist Farm. If you know the best you already know this property. A Duncan Hines famous-for-excellence fine old Colonial; 22 rooms; modern conveniences throughout; inclosed sun porch, dining room; facing Route 1 and overlooking 17 acres shoreland to Penobscot Bay, with 1600-ft. frontage on bay; showers, baths, oil vapor heat, garages, several cars; 116 acres total, including 7 acres blueberries; apple orchard, pears, plums; 900 cords timber; 1600-ft. frontage Route 1 and shore. All contents included except few personal things. Fine home, wonderful view. Income $10,000 yearly over many years. Fairly priced, with terms. Foto-description will convince you. TREAT Agency, Winterport, Me.

MARYLAND

ROCKVILLE VICINITY
130 acres, bungalow, large bank barn and outbuildings. If you want a close-in farm and good land that is reasonably priced, see this one. Possession with title.
Eugene B. Gingell Real Estate
7542 Georgetown Rd., Bethesda. WI. 2022
Eves. and Sun., WI. 1890 or OL. 2084.

6.5 ACRES OF LAND with 75-foot frontage on General's highway, improved by 3-bedroom dwelling, garage and outbuildings. Price $10,000.
JOSEPH D. LAZENBY.
215 Main St., Annapolis, Md. Phone 2684

130 ACRES, north of Gaithersburg, fronting on Route 240, improved with a 2-story, 7-room and bath modern house; 6-room tenant house, 27-cow dairy barn, large bank barn and silo vacant. FRED B. CUSHMAN, Realtor, 510 Frederick pike, Gaithersburg, Md. Phone 299.

37-ACRE FARM, located bet. Woodsboro, Md., and Liberty, Md. Modern 7-room house, sewing parlor, hardwood floors, all modern conv.; young apple orchard, barn, 4-car garage and chicken houses. Real buy. Box 71, Woodsboro, Md.

Farms With Real Value
For Sale by
O. B. ZANTZINGER CO.
945 K ST. N.W.
Phones NA. 5371, Marlboro 3603

JUST OFF CRAIN HIGHWAY
145 acres of rolling land, some fine timber; beautiful stream in meadow; 6 rooms and bath, electricity, full cellar, piped for h.-w.h.; large front and rear porches; beautiful view of surrounding country; near Old Dower House and known as Trumps Hill, being a part of the old Duvall estate; close to Andrews Field; cinder block garage for 2 cars and can be used as poultry house. Can be bought as a whole or in part at a reasonable price.

APROXIMATELY 70 ACRES
of subdivision land on Crain highway west of Marlboro, Md. Priced right.

31 ACRES
improved by a modern 10-room home and other buildings; on a high elevation, 4½ miles from D. C. in Oxon Hill district. Priced right at $25,000.

200 ACRES
of tobacco land with long frontage on Largo rd. near Upper Marlboro, Md. This property has a locational value and assured future. Priced at $25,000.

375-ACRE ESTATE
with modern dwelling and necessary farm buildings; 35 miles from Washington on good roads. We believe this property at $45,000 is priced at less than its actual value.
O. B. ZANTZINGER CO.

195 ACRES of rich land, nearly all in bluegrass; modern 50-cow dairy barn, 2 large silos, 3 houses, also bank barn 45x60; feeding shed for 100 steers; located on the edge of Damascus, 32 miles from Washington. Price, $80,000. FRED B. CUSHMAN, Realtor, 510 Frederick pike, Gaithersburg, Md. Phone 299.

INVESTIGATE SOUTHERN MARYLAND—English Norman-type 2-story stone and concrete dwelling (built 1946) overlooking charming private lake; 11 spacious rooms, 4½ baths, large closets, radiant oil-burner heat, complete modern conveniences, large picture windows, large fireplace; heavy slate roof, large porch, 2 terraces; copper plumbing; 2-car garage; tenant house; farm buildings; 74 acres, 55 cultivated; on State road, 35 miles Washington, near Potomac and Wicomico Rivers; excellent neighborhood; delightful climate for all-year residence; $50,000.
Beautiful waterfront, about 1 mile frontage Cuikold Creek, excellent anchorage, outstanding water sports; brick dwelling (built 1947), 6 large rooms, 40x30 ft. basement, 1½ baths, modern conveniences, 2-car garage, tenant house, 3 tobacco barns, 104 acres fertile soil; complete farm equipment included; $35,000.
Apartment and business building, brick, on Potomac Bridge highway; modern; excellent investment; $35,000.
484-acre State road farm, near La Plata, Md.; early American 10-room dwelling (needs repair), magnificent trees, charming view; tenant house, 3 tobacco barns, excellent soil; 30 miles Washington; $20,000.
66-acre State road farm, 30 miles Washington; modern concrete bungalow; large tobacco and stock barn, farm buildings, springs, stream, productive soil; $17,000.
Potomac Bridge Highway—100-acre farm; Early American 7-room dwelling; farm buildings; immediate possession; $15,000.
Apartment building, modern conveniences (annual rental over $1800), on State road, located on 6-acre small farm; complete farm buildings; excellent communities; $15,000.
104-acre State road productive farm; new buildings (1943); excellent soil, producing high-grade tobacco; good tenant will remain; profitable investment; $7000.
WALDORF, on State road; Cape Cod (1940), 2-story, 6 rooms, 1½ baths, hot-water heat, electricity, telephone; 2-car garage; poultry house; 5-a. lot; $12,000.
PORT TOBACCO, county road; 5-room cottage (reconditioned 1945), bath, electricity, telephone, oil stove heat; 6 acres, fenced; desirable neighbors; $6800.
Modern homes in desirable towns. Homesites on beautiful rivers and on excellent highways.
LEONARD SNIDER, LA PLATA, MD.

COUNTRY ESTATE STOCK FARM
This farm paid over $10,000 net to owner last yr.; 390 acres; lovely old manor house, swimming pool, 3 tenant houses, fine outbldgs.; nr. Hunt Club in Howard Co.
OPEN TODAY 1 to 6 P. M.
Take 16th st. to Silver Spring (Route 29), left on St. Johns rd. (Route 99), 1½ mi. this side of Ellicott City; go 4 mi. to Old Fred. rd., turn right to sign.
GAYLORD BROOKS & CO.
5225 YORK RD. BELMONT 9942
BALTIMORE, MD.

VIRGINIA

NEAR Fredericksburg, Va., 81 acres, 50 clear, 7-rm. house, outbuildings; immed. poss. Well and 5 springs. WO. 7975.

NORTHERN NECK, VA.—32-acre productive farm on point of land, Lower Machodoc River near Potomac, outstanding water sports; 5-room dwelling, large porches; modern conveniences, excellent condition; guest house, modern conveniences, landscaped lawn, fruit, artesian well; new stable, large poultry house; desirable neighborhood. $15,000. CHARLES H. BEALE, HAGUE, VA., representing LEONARN SNIDER, LA PLATA, MD.

LOUDOUN COUNTY — 173-acre stock and grain farm; land fertile, well watered by nice streams and springs; 25 acres woodland, sound barn, shed and corn cribs. New cement silo 50x14. Comfortable 7-room frame house with electricity, pressure water and telephnoe. Can be financed.
A MONEY-MAKER in good times or bad. 330-acre dairy farm, about 75 acres woodland. 87-cow barn and dairy house of red tile in top condition worth approx. $33,000 alone. 3 almost new cement silos, feed rooms, hay storage. Older barn and brick silo for heifers and dry stock. Large machine shed, garage and 2 tenant houses. Main house has 7 rooms, heat, bath, pressure water, electricity and telephone. 27 cows, 40 heifers and all machinrey included. $63,000. Well financed. On hard road near schools and stores.
QUIET COUNTRY HOME—9 miles west of Leesburg. 7-room frame house on 21 acres fertile land. Lovely mountain view, nice oak trees. Priced to sell today, $12,500.
Telephone our Mr. Gregg, Hamilton, Va., 2451, or
EASTMAN & STEELE
REALTORS. FA. 2620.

ONE OF THE most outstanding farms in Rockingham County; 365 acres excellent for farming and grazing or horse farm; abundance of running water and springs; improved by lovely 9-room dwelling with all modern conveniences, this being a real city home; also tenant house, silo, large bank barn, garage, sheds and crib, poultry houses and all other necessary outbuildings; on pike, 5 miles of Harrisonburg. This property must be seen to be appreciated. This farm can be also purchased with equipment and livestock. Possession 30 days, terms. For further information apply to Wilbur F. Authony, First National Bank, Harrisonburg, Va.

SMALL FARM OF 23 ACRES—6-room frame house, with electric range, bath and ½ basement, good barn, chicken house, brooder house with electric brooder, 1-car garage, 13 apple trees, 10 peach trees, shade trees and 2 good springs; located 20 mi. D. C. Price, $12,500.
ELVAN R. THORPE, AGENT.
Vienna, Va. Phone Vienna 210-M.

DAIRY AND STOCK FARM in desirable section of Loudoun County, 372 acres, 8 houses, 5 barns, 5 silos, abundant water, 165 cattle, complete farm and dairy equipment; 135 acres growing wheat and barley; absent owner will sacrifice.
WM. CRAIN, OL. 5733

Farms, Land, Sale 70

VIRGINIA

ON THE NORTH FORK of the Shenandoah River at a little college town about 7 miles from Harrisonburg, Va., 23-acre horse farm with ranch house of stone and frame; lined with knotty pine; 6 rooms and bath; automatic heat; 3 fireplaces; modern kitchen; large basement. Blue grass pasture; modern barn. Small photo here. $23,000.
Louis P. Shoemaker
1719 K St. N.W. NA. 1166.

LOVETTSVILLE, VA.
145 acres of fertile land in the Catoctin Valley; small 18th century brick with distinctive features; oil h.-w. h.; 1½ baths; $22,000.

NR. FAIRFAX, VA.
45 acres with 2 full-flowing streams; well constructed 6-room frame farmhouse; unimproved; bank barn and usual farm buildings. Price, $15,000.
FRANCES POWELL HILL
1608 20th St. N.W. DE. 4101
Weekdays; Vienna 163-J-4 Sunday.

AT ABSOLUTE AUCTION
MOORE'S ORCHARD FARMS
GOING TO HIGHEST BIDDER
Saturday, May 1, 1948, at 2 P. M.
These farms are located one half mile west of new U. S. hwy. No. 522, 25 miles south of Culpeper, fronting hard-surface No. 612.
Home farm; contains 221½ acres; all open, highly productive land; nice 10-room home and other improvements.
"Rose Lawn" Farm; contains 225 acres, with 150 acres open; in good state of cultivation; with one large four-room house and three beautiful lakes. Both farms are excellent for fruit, stock and grain.
These farms may be subdivided to suit the buyers.
Write or Phone for Full Details.
L. G. Moore, owner, Orange, Va., R. F. D. Phone Louisa 359 or Jos. M. Samuels & Sons, Orange, Va., phone 3831.

ORANGE COUNTY — 221-acre stock, dairy and general farm on paved road near town; 8-room dwelling wired for electricity; large barn, tenant house, all requisite farm buildings. Priced for immediate sale and possession. Details this and other outstanding values, apply JOS. M. SAMUELS & SONS, Orange, Va. Phone 3831.

24-ACRE FARM
15 minutes south of Alexandria, 10 minutes to Ft. Belvoir; 8-room frame house in A-1 condition; center hall plan; 10-ft. front porch; one acre of orchard consisting of apple and peach trees. Horse barn, cow pasture, and excellent stream. Several thousand dollars worth of good cord wood. Price, $18,950.
HICKS REALTY CO.
Realtors
OV. 3835—OV. 3967. Eves. TE. 0933.
3706 Mt. Vernon Ave., Alexandria, Va.

GENTLEMAN'S FARMING ESTATE
Within commuting distance of Washington. Imagine a simple 18th century house, enlarged and modernized in the best of taste and adding to its 5 fireplaces the comforts of oil heat, insulation, 2 baths and a modern kitchen; place it on a commanding elevation with a panoramic view of the Blue Ridge Mountains and surround it by over 200 fertile acres and you have some idea of what we are offering. The outbuildings are planned for simple, efficient operation and include a tenant house with bath, implement shed, a large chicken house, stock barn, and a sheep shed. The price is $75,000 and a substantial down payment will be required. Shown by appointment by
MASON HIRST
Annandale, Va., at the end of Columbia Pike. Phone FA. 7447. Closed Sundays.

STOCK FARM of 570 acres, located hard-surfaced highway west of Richmond 32 miles; running water for livestock; about 250 acres cleared, balance valuable timber, much of it affording the best grazing to be found in Virginia; two sets of dwellings and barns, with lights and water. As a stock, grass and grain farm, this will interest you. Price $34,000. W. A. C. Pettit, Louisa, Va.

UNUSUAL OPPORTUNITY for fishing and boating, weekend or summer home or a good place for someone retired, 8½ acres all cleared but 3 acres in timber, 8 miles from Charles Town, W. Va., bordering on large stream, convenient to main highway and R.R. transportation to Washington, D. C.; 5-room house with electricity installed, necessary outbuildings. Bargain at $3750. Terms: $2000 cash, balance monthly. 38 acres adjoining, running to same stream, can be bought for $100 per acre, half cash. Shown by appointment. Phone Herndon 38. Farms and country homes a specialty. Buell Farm Agency, Herndon, Fairfax Co., Va.

285-ACRE plantation on river and highway, 20 miles Fredericksburg. Colonial home, restored and modernized; $30,000. G. B. Lorraine, Law Bldg., Richmond 19, Va.

VIRGINIA FARMS
Ranging from 50 acres to 5000 acres in size and from $20,000 to $500,000 in price. These farms are located in beautiful northern Virginia, from the Tidewater to the mountains. Many are within commuting distance of Washington. Cattle, dairy and general purpose farms are a specialty. If you want to live out of town be it in a modest cottage or in a stately Colonial mansion, see MASON HIRST, Annandale, Va., at the end of Columbia Pike. Phone FA. 7447. Closed Sunday.

305 ACRES, modern new brick home, 9 rooms; highway, terms. Crawley, Appomattox, Va.

HANDSOME ESTATE near Washington, overlooking Potomac River. Georgian mansion designed by George Washington; magnificent view, landscaped grounds, formal garden, etc. Illustrated brochure on request. G. B. Lorraine, Law Bldg., Richmond 19, Va.

17-ACRE COUNTRY PLACE, $8,800
Near Fort Belvoir and New Shirley hwy.; 30 minutes to D. C. Large imposing 3-bedroom farm home; excellent condition throughout, but needs a bath and central heat; 10 acres in woods, frontage on two county roads. A real buy; $3,500 cash and $65 per month.
JACK G. MAIZE, Realtor
121 S. Royal St. Alexandria, Va.
AL. 5888 or AL. 5646

10 ACRES LEVEL LAND
Mostly cleared, long frontage on good gravel road, within sight of paved highway and public school, adjoining small town in Fairfax County 15 miles from Washington. Old home burned, but good outbuildings can be converted into temporary home; price $3,500. Phone GE. 7037.

Lots for Sale 73

DISTRICT OF COLUMBIA

HILLCREST AREA, D. C.—Lot, on Camden st., near 36th st. se.; 50-ft. front, 8,661 sq. ft. wooded, large trees; slopes toward south and west. Price, $2,500. By owner. Tel. VI. 4615.

A Grand Opportunity
To build in the city with all the beauty of suburban surroundings. A few beautiful wooded lots left facing Rock Creek Park on Oregon Ave., others on 26th St., 27th St. and Nebraska Ave. Lots range from 6000-32,000 sq. feet.
CHEVY CHASE REALTY
4420 Conn. Ave.
EM. 1800.

MARYLAND

Rock Creek Hills, Md.
Lovely large lot. 20c per sq. ft.
A. M. Sanders, PL. 1112

OFF 16TH ST. & PRIMROSE RD. N.W. Shepherd Park—5 Beautiful Lots. SHAPIRO, INC. ME. 1717. TA. 7511

CHEVY CHASE, MD.—Lovely lot, 10,415 square feet; all improvements; $2,750 cash or terms. Owner, WI. 6385.

BEAUTIFUL HOMESITES IN ROCK CREEK PARK ESTATES
Northeast corner of Kalmia Rd. and Orchid St. (1 blk. west of 16th St. N.W.). Containing over 14,000 sq. ft., high elevation. All improvements in and paid for. Ready to build on. Priced to sell.
S. R. MARTIN CO.
EXCLUSIVE REALTORS
2645 Conn. Ave. N.W.
DU. 5366. Eves., OW. 5780.

HAWTHORN
Overlooking Rock Creek Park. Lovely wooded N.W. section. Restricted and well planned. A number of highly desirable lots. Suited to fit your home. Prices $2300 and up. Get your homesite now before prices are advanced. Mr. Perry, EM. 0912 after 7 p. m.
PAUL P. STONE, Realtor, NA. 7379

ONLY ¼ CASH required on beautiful homesite, balance 2d trust allowing you to obtain 1st trust to build your home at new addition. Jones Bridge rd. and Conn. ave., Chevy Chase, Md. Ride out and see the beautiful houses under construction. June Gordon, 1427 Eye st. nw. DI. 5230.

BUILDING LOTS
in Bethesda, Silver Spring and Hyattsville. Singly or in groups.
GRAHAM-HALL, Realtors
WI. 3250

BUILD YOUR HOME
in a fine neighborhood. Owner has beautiful wooded lot, 75x125, in restricted Chevy Chase, Md., near Chevy Chase Circle, and plans especially designed for this lot by a registered architect. GL. 4400, Ext. 464.

Lots for Sale 73

MARYLAND

CHEVY CHASE, MD.—Lots direct from owner. $500 cash gives deed, $30 mo. HO. 3321, HO. 7364.

22 LOTS, 12 building sites, in Md., ½ mile from D. C. line; 14 lots, 8 sites in Spaulding Hts. across from Md. Club Gardens; 3 lots, 4 sites in Dupont Hgts., adjoining Croisier Gardens. Call owner, LUdlow 3105.

LARGE LOTS
2 lots 50x200 each, Berwyn Heights, city water and elec.; $500 each. 2 lots 50x150 each, Silver Hills, city water and elec. near; $500 each.
ALVIN EPLING, UN. 0313

LANHAM PARK
(Out Defense Highway)
Lovely Lots
OUTSTANDING VALUES
100 Feet Front by 100 Feet Deep
$750
$100 Down, $15 Monthly
If you are looking for a lovely homesite—a place well situated, with beautiful trees and room for flowers, and a place where the kiddies can romp and play and still have such indispensable city conveniences as city water, electricity, telephone, mail service, train and bus connections—then come out to Lanham Park, one of Prince Georges County's fastest growing communities, where you can still get nearly half an acre of land for $750, with convenient terms if you prefer, so that you can pay for your lot in small monthly payments.
Come out and look around. There is no obligation to buy—but we promise you will be impressed with the value offered and the activity here in Lanham Park.
BUILDERS' ATTENTION INVITED
Directions: Bladensburg rd. to Peace Cross, turn right, out Defense hwy. 5 miles to large sign "Lanham Park" at office on left side of Defense hwy.
Office Open Daily and Sunday
10 A. M. Until Dark
THOMAS F. HALLEY
Broker
Phone Hyattsville 0107 or Union 7649
Write or phone for beautiful free folder showing advantages of Lanham Park.

VIRGINIA

ARLINGTON, Lorcom and Vacation lane area—Beautiful lot; quiet exclusive neighborhood. VI. 1484.

LOTS AND ACREAGE
Stanley R. Rowland Co.
CH. 3421.

FALLS CHURCH AREA—For immediate sale, 2 adjoining wooded lots; one acre each. Owner, EX. 4111, or RE. 7676, ext. 710.

WOODED LOT, in new subdivision, 56-ft. frontage, average depth 165 ft. Priced at $2250. R. L. Kane, Inc., Realtors. AL. 3013.

Owner Moved to Florida
Will sell beautiful lot, consisting of almost 1 acre beside a free flowing stream; wooded, and located in one of the nicest sections of North Arlington; $2,750.
M. T. BROYHILL & SON
CH. 5300

NORTH ARLINGTON
We have just listed a wooded hillside lot in restricted Lee Heights at only $1500, others up to $2750. Also some choice sites near Washington Golf and Country Club, and 16 level lots with 60-foot frontage in Brandon Village. Priced right for some builder with some cash. Call us for details.
KEITH D. BRUMBACK
Realtor, 2051 Wilson Blvd.
OW. 4347. Eves., CH. 3527.

30 ACRES, with small creek in rear; excellent location for beautiful Virginia home near Lake Jackson on Route 234; ¼ mile from Independence Hill and 7½ miles from Dumfries. Owner wishes immediate sale. $1,200. Phone Manassas 161-F-2 or OW. 2942.

2-ACRE WOODED TRACT
in Fairfax County, 2 blocks from highway with bus service, about 10 miles from Washington. Neighborhood already being built up. Price $1800, liberal terms. Other tracts of 1 acre or more. Phone GE. 7037.

FALLS CHURCH, exclusive Broadmont. 75x125, all utilities, $2,695. TE. 5363.

ARLINGTON and Fairfax Counties. Lots and acreage. Lots from $1,650; acreage from $700. VIRGINIA DAAVID WILEY, Agent, FA. 3747.

BELLEVUE FOREST—Wooded sites overlooking Wash. Golf Club. George Mason Green Co., CH. 3838; eves., GL. 3838.

WATERFRONT LOTS
First time offered, beautiful lots, overlooking the Potomac River near Mt. Vernon. Build a home right off the Memorial dr. These lots must be seen to be appreciated; with a panoramic view of D. C., Va. and Md. Call us today for details.
LONGACRES, Realtors
OW. 5313. OX. 1016.

Acreage, Sale 75

MARYLAND

GARRETT PARK, MD.
Lovely large lot, 12c per sq. ft.
A. M. SANDERS, PL. 1112

298 ACRES
Fronting 3500 ft. on Laurel-Bowie rd. —City water and elec. near, ideal for subdividing into small tracts. We have cash buyers for small tracts. A money-maker at $120 per acre.
ALVIN EPLING, UN. 0313

BUILD HERE
4½ acres fronting on hard surface road, elec. and well water, beautiful trees, near Clinton, Md., $1750.
ALVIN EPLING, UN. 0313

BUILD HERE
5 acres fronting over 400 ft. on 2 hard surface roads; ideal building sites, Montgomery County, 12 miles from Silver Spring; $3950.
ALVIN EPLING, UN. 0313

VIRGINIA

BY OWNER—10 acres fronting on Lee blvd., nr. Falls Church; $48,000; RE. 2868, Ext. 812, after 7 p. m.

LARGE OAK TREES
cover this lot of 1¼ acres in Fairfax Hills. Lot has beautiful knoll for home site and it joins a pretty little stream and a fine spring surrounded by nice homes and estates. Price $1950 with liberal terms. Other tracts, wooded or cleared. Phone GE. 7037.

4 Rolling Wooded Acres
Lovely with dogwood, holly and large trees; estate section of Vienna; charming location for a rambler. $1,800; easily financed.
HUGH McDIARMID, REAL ESTATE
Phone Vienna 600.

125 ACRES rough mountain land; game preserve; near Charlottesville; $2,000. Owner, Lockbox 734, Amityville, N. Y.

10 ACRES OF GOOD LAND with nice view, located on hard surface road, 40 minute drive from D. C. Price, $2,200.
ELVAN R. THORPE, AGENT.
Vienna, Va. Phone Vienna 210-M.

20 ACRES
Water and sewer available; vicinity of Alexandria; suitable housing development or small acreage tracts. Call Mr. McGinnis, DE. 4101 or CH. 4145, evenings and Sunday.
FRANCES POWELL HILL
1608 20th St. N.W.

Wooded Tract of 80 Acres
in Fairfax County, 22 miles from Washington, on good gravel road, short distance from paved highway, not far from proposed Monticello blvd. considerable timber ready for sawmill. For quick sale, $80 per acre. Phone GE. 7037.

FORT EVANS
NEAR LEESBURG, VA.
An inspiring estate site with extensive panoramic view; 161 rolling acres, approximately 75 acres in blue grass sod, with excellent constructed board fences. Improvements consist of 4-room log tenant house, 2-car stone garage; excellent water system which furnished ample supply for large manor house recently destroyed by fire.
FRANCES POWELL HILL
1608 20th St. N.W.
DE. 4101 w'kdays. Sun., Vienna 163-J-4

VIRGINIA

$50 PER ACRE
Fairfax County bargain. 700 acres of wooded land with an all-year road through it and a creek along one border, about 1 mile from an arterial highway; clear of debt; $10,500 down. Offered as a whole.
MASON HIRST
Annandale, Va., at the end of Columbia pike. Phone FA. 7447. Closed Sundays.

BUILDERS, ATTENTION!!
Below are a few of our choice listings. Let us supply your land needs.
IDEAL FOR RAMBLERS
5 acres wooded in country club area. $3,000 acre.
ZONED APTS.
1½ acres on Lee Highway, close in at 40c.
13 acres on Columbia Pike at 16c.
Many others ranging up to 200 or more acres.
THOS. G. MAGRUDER CO.
2051 Wilson Blvd., Arl., Va.
CH. 3131-GL. 2424. [illegible]

Waterfront, Sale 73A

NEAR GIBSON ISLAND
This river front home, 5 bedrooms, 2 baths, living room, 30x30; large dining room, kitchen, 2 bath houses, boat pier and nearly 3 acres of ground can be bought considerably under market value. A death in family makes it imperative that this property be sold at once. For appointment to see, call Mr. Muse, EM. 1800.
Chevy Chase Realty Co.
4420 Conn. Ave.
EM. 1800 Til 9 P. M.

MARYLAND

EASTERN SHORE OF MARYLAND, 2 A. of beautiful woodland on broad, salt water with two modern 3- and 4-bedrm. homes, knotty pine interior, Kimsul insulation, gas and elec., oil burner, fireplace, porches. Safe, sandy beach. Select neighborhood near Country Club. The very finest in waterfront properties, reasonably priced. No agents. Reply Box 121, The Washington Post.

HERALD HARBOR—Ideal lot, 75x150 ft., large shade trees, cleared in center for cottage; 1 block from beach; must sell, going back into Navy. SH. 5095.

SUMMER RESORT, in the center of the best fishing, crabbing and hunting grounds in the East; includes large equipped restaurant, bathhouse, cottages, large dock, picnic grounds, boats, landing field, three houses, warehouse, barns, water system, etc.; over 400 choice lots also included in sale, 350 acres in total with 1¼ miles of sandy beach; directly on State highway, only 42 miles from D. C.; a superb location for a hunting, fishing or yachting club. Must be seen to be appreciated. Will sell or lease as a whole or in parts. (Resort, subdivision and farm.) CH. 1206 or Wayside (Md.) 2146 or write G. W. LEYDE, Wayside, Maryland.

WEST RIVER
Anne Arundel County
6¼ acres, having over 500 ft. shore frontage, with riparian rights in property improved by 6-room, bath, excellent condition 2-story house, built for year-round occupancy. Has a modern kitchen, public service electricity and the site commands a fine view of the West River. Other buildings, a 3000-broiler chicken capacity well constructed building, 22x22 chicken house, combination garage and storage house. Paved road to the property, which is 31 miles from D. C. For further information apply to
THEODORE F. MENK
927 15th St. N.W. EX. 2746.

SHADY OAKS MANOR
A very fine waterfront development on beautiful West River. All lots are restricted. All have fine big oak trees and beautiful water views. Shady Oaks Manor is on road between Galesville and Shadyside about 15 miles from Annapolis. Come down this afternoon or any day next week.
APPLY
JOSEPH D. LAZENBY
215 Main Street, Annapolis, Md.
Phone 2684.

GENTLEMAN'S ESTATE
Almost 3 acres of beautifully landscaped grounds directly on Magothy River; 365 feet of excellent sand beach; pile-driven pier; gracious home consists of 5 bedrooms, 2 baths, 30x30 living room, bright dining room, spacious glass-inclosed porches, oil (hot-water) heat, artesian well water with water softener. The buy of the season at only $25,000. See it today.
H. M. SANDROCK CO.
Dual Annapolis Hwy. at Washing Well. Call Severna Park, Md., 191 or 205.

BEACH HAVEN, only 42 miles from D. C., where the beautiful Potomac is 5 miles wide. First offering, at predevelopment prices. 431 lots priced from $195 up. Sandy beach, excellent fishing and hunting; electricity, telephone and water already in. Directions: Route 5 to Waldorf, straight thru on Highway 301 to Newburg (10 mi. past La Plata), turn left and follow signs to property. CH. 1206 or Wayside 2146.

OPEN EVERY WEEKEND
Ideal summer home, easily made year-round; new asbestos shingle, screened porch, knotty pine-paneled living room, fireplace with heatolator, 2 bedrooms, modern bath, shower, fully equipped kitchen, automatic hot water, individual well and septic tank; large wooded lot; located at Franklin Manor on Chesapeake Bay; the restricted, dignified beautiful family community, only 27 miles from D. C. $7,000 on easy terms or we will build this on your own lot. Drive thru Upper Marlboro (Route 4) to Walpons Corner, turn right (Route 416, go 2 miles, then left on Route 255 and follow signs thru Deale to Franklin Manor on the Bay. See Mr. Fox or Mr. Blake with
ROBERT MAGEE, RE. 7740 until 9 p.m.

2½ ACRES WATERFRONT property, lower Potomac, approx. 65 miles from Wash.; partly wooded; 3-bedrm. house in good cond.; best fishing, boating; ideal for summer or year-round home. H. B. Brown, Piney Point, Md.

AT LAST
An ideal and unsullied site, with an enchanting view of the upper Potomac and Canal. Only ½ hour's drive from the White House via River rd., Md. This 42-acre tract extends from River rd. to the water.
FRANCES POWELL HILL
1608 20th St. N.W.
DE. 4101 w'days. Sun., Vienna 163-J-4

VIRGINIA

WATER FRONT PROPERTIES
Variety to select from. Poultry and fruit farms. Write me your requirements. I have 'em.
T. E. TURNER
Whitestone, Va.

Waterfront—Rent 75B

BEVERLEY BEACH, MD.—6-rm. furn. bungalow; a. m. i. LI. 8318.

COTTAGE, 3 bedrooms, completely furn. Cobb Island. Rent for season. TE. 5181.

Vacation Places 75C

PENNA. Blue Ridge summer home on mountain side overlooking lake. 10 rms., 3 baths, lge. open porches, fireplaces, bathing beach, June-Sept. WO. 1611.

9-ROOM house, nice setting in beautiful Green Mountains, June 15 to October 10; adults. Gertrude M. Franklin, Silvercrest, Bennington, Vermont.

Dogs, Pets, Kennels 76

AIREDALE TERRIERS, choice pups, 3 months; pedigreed; A. K. C. registered; must sell today; will sacrifice. WA. 5163.

AFGHAN HOUND puppies. ALCADA KENNELS. Phone Ellicott City, Md., 674-R.

BOXER PUP, AKC, 10 mos., fawn male, best bloodlines, pedigree contains many nat. and inter. champs.; reas. TE. 1353.

CHESAPEAKE BAY RETRIEVERS, 7 weeks, purebred. TE. 2520.

CHIHUAHUA PUPPIES, beautiful, champion sired; females. 910 N. Patterson Park ave., Baltimore 5, Md.

COCKER PUPS, red and white males, show type and quality 3 mo. A. K. C. reg. AX. 7425.

COCKER SPANIEL, AKC; 6 weeks; 3 males; honey and white; 2 females, tan; owner. OR. 4834.

COCKER PUPPIES, 7 wks. old, A.K.C. reg. "My Own Brucie." Blood line. Beautiful, black. Falls Church 7851.

COCKER PUPS, ch. sired, black; 1 female, $40; 1 male, $65, well feathered, playful, beautiful animals, health guaranteed. Come out and see them. 3600 1st rd. So., Arlington. OW. 9433.

COCKER SPANIELS—Exceptional opportunity to secure breeding stock priced for quick disposal. Grandson of "My Own Brucie;" black and white 3 yrs.; beautiful buff female, 3 yrs.; black female, small type, 2 yrs.; all proven producers, AKC reg., ch. bloodlines. $319 total price or can be purchased singly. Phone Falls Church 3032.

COLLIE PUPPIES, real show prospects, sired by champion Newaygo's Royal Lad, ex-daughter International Ch. Oakland Laureate; AKC registered. Carol Taylor, PINEY BRANCH KENNELS, phone Rockville 3648.

DASCHUND PUPPIES—Male and female, blacks, ch. sired, AKC reg., inoculated. Fairfax 139-J-12.

DANE, beautifully cropped, fawn male, 6 mos. old. Ralph D. Lindsey, Colesville. Silver Spring 0398.

DACHSHUND puppies, A.K.C. reg.; dark tan; 4 months old. FA. 8335.

DOBERMAN Puppies "Dictator" granddaughters, 8 weeks. Must sacrifice, $60 each. SLigo 3160.

FOX TERRIER, 9 months old, female. Call Sunday or evenings. ME. 3321.

FRENCH POODLE puppies, 9 wks., black standard; beautiful, $75-$100. OR. 1511.

HOLLYWOOD KENNELS
Boarding; Cocker Spaniel puppies and stud service. TO. 5139.

IRISH TERRIER PUPPIES, AKC reg., champion sired; reasonably priced; ideal with children. Fries, 332 E. 21st st., Baltimore 18, Md. Chesapeake 2960.

IRISH SETTER PUPPIES, AKC champion stock; sire New York Dam Pacific Northwest. OW. 7760.

KERRY BLUE TERRIER, male, 9 weeks, A.K.C. reg., choice of litter, ch. stock, $75. WI. 7389.

KITTENS and Maltese mother cat, free to good homes. OL. 7691.

EXPERT stripping and grooming of all terriers. Phone AL. 8536 for appt.

KRISS KROSS KENNELS
Individual outside screened runs, air-conditioned; germ lamps. COCKER AT STUD and cocker pups for sale. Fairfax 11-J-2.

LANDOVER KENNELS, boarding, individ. kennels, runs, excel. care. WA. 6034.

MEXICAN Chihuahua puppy 8 weeks old, female; also stud service. GEORGE KUSTER, 2521 University pl. nw. (near Meridian Park and Euclid st.). NO. 6841.

PUPPIES (6), cocker and spitz mixed, 8 wks.; $5 each. FA. 3431.

Continued on Following Page.

Dogs, Pets, Kennels 76

Continued From Preceding Page

SCOTTY PUPS, AKC registered, $35. Satisfaction guaranteed. George Douglas, Rt. 2, Granite City, Ill.

SIBERIAN HUSKY PUPPIES
A. K. C. reg. Phone OR. 4897.

VACATIONERS, board your dog in sanitary well-supervised kennels; individual indoor heated kennels, private runs. Long term rates. Oakmont Farm Kennels, Gaithersburg, 251.

WELSH TERRIER, female, 11 months; inoculation and AKC papers; training well advanced; affectionate; excellent for children. Marlboro 9811.

WIRE-HAIR fox terrier, pedig., female, 8 mos.; sacrifice, $40. Rockville 2502.

WIRE-HAIRED Fox Terriers, puppies, excellent bloodlines. 105 Osborne ave., Catonsville, Md., D. G. Wehner.

Horses, Livestock 76A

HORSES boarded and pastured; trained caretaker; fine stalls. Call Elmwood 639.

Poultry 76B

BLOOD-TESTED CHICKS—Select your breed. B. Rocks, N. H. Reds, R. I. Reds, W. Rocks, Red-Rock Crosses, Jersey Giants, Wyandottes or Orpington (no Leghorns), $7.90 per 100. Heavy Assorted, $6.90. Ship C.O.D. National Hatcheries Outlet, 1723 S. 8th st., Phila. 48, Pa.

Sale Miscellaneous 78

ACCORDION, Petite Soparni, 96 bass, excel. cond. UN. 2928 between 9 and 7.

ACCORDION $165; Hohner 48 bass; good cond.; quick sale, $100. GE. 1988.

ACCORDIONS—All sizes; factory low price; trade accepted; complete repair service; work guaranteed. AT. 5578.

ADDRESSOGRAPH, model 700-B, practically new, has purchased larger machine and can give immediate delivery. Call Mr. Norris, ME. 2740.

AFGHAN, port. R. C. A. radio, table top gas range, elec. console sewing machine; antique glass lamps, coffee table and chairs. Army officers' uniforms, size 38. Other items. GL. 6717.

AIR-CONDITIONING UNITS—All sizes; new Philcos and Carriers; used Philcos, Carriers, Chryslers, Frigidaires, etc.; guaranteed like new; pre-season prices. Call RE. 1687. A. S. JOHNSON CO. Since 1875.

ALTO AND TENOR SAXES; Boehm sip. clarinet, combination cases; special prices. 1705 N. Wayne, Arlington, Va.

ALUMINUM ware, Guardian Service, waterless cook. equip. 15 units. LI. 8395.

ANTIQUES—Walnut dropleaf table $65; miscellaneous china. DU. 6000, ext. 508.

ANTIQUES
1 Waterbury mantel clock, 1 grandfather clock, walnut cases, dates back to about 1816; 1 walnut nursing rocker. DU. 5258.

ANTIQUE and Colonial furniture, on Virginia estate recently sold; Empire Colonial mahogany bedroom suite with twin sleigh beds, large dresser and dressing table, both with mirrors, $500; 12-pc. mahogany dining room suite with Duncan Phyfe table, Chinese Chippendale ladder back chairs, $800; mahogany Estey baby grand piano, in excellent condition, $600. Other misc. pieces. Phone CH. 3102.

ANTIQUES; pine cabinet, desk, dropleaf table, glassware, coffee table. Other articles, CO. 2177.

ANTIQUE TABLE, walnut, round, dropleaf, $25. EM. 3483.

ANTIQUE CHEST, hand painted (Swiss), also china tea set, hand painted. UN. 3491.

ANTIQUE crystal chandelier, 7 lights. 1401 Eye st. nw., 3d fl.

ANTIQUES—Dough tray, hanging shelves, wash stand, end tables, pine chairs, coffee tables, chest of drawers, corner cupboards, Penn.-Welsh cupboard, blanket chests. WI. 9535.

ANTIQUE SALE
ESTATES
RARE ANTIQUE FURNITURE, CHINA AND GLASSWARE
MONDAY, APRIL 26th, 1948
STARTING AT 9:30 A. M. Sharp (DST)
SALE TO BE HELD AT FRIZELLSBURG, MARYLAND
3 mi. North of Westminster on Rt. No. 32
CALVIN ZEPP
Owner and Estate Liquidator
AUCTIONEERS:
Sterling Blackstein. Calvin Zepp.

ANTIQUE—Mahogany Queen Anne desk and burl walnut side-locking drawer chest. EM. 2027.

ANTIQUE SPECIALS
Pine blanket chest, $32.50; schoolmaster's desk, $15; plank bottom chairs, $3 each; pine Welch cupboard, $95; corner cupboard, glass door, $75. Inspection invited of our lge. stock of antique furniture in cherry, walnut, mahogany and pine; china, glass, etc. Everything priced reasonably. Terms if desired on furniture purchases. Visit our shop if you can, it really is a good one. The new BETHESDA-CHEVY CHASE ANTIQUE SHOP, 8215 Wis. ave., OL. 2422, 10 a. m.-9 p. m. Sun., 2-5 p. m. Closed Wednesday nights.

ANTIQUES—Two dropleaf tables, San Domingo mahog. and maple; brass andirons; pine corner cupboard and pine chest in rough; teakwood nest of tables; pair rosewood armchairs. Louis XV, suitable needlepoint; Russian brass samovar; pair Spanish saluting cannons; large gilt mirror; Mary Gregory glass cranberry tumblers. THE CONNOISSEUR, 1516 Wisconsin ave. nw. NO. 7750, 2-6, Sun.

ANTIQUES—NOT NEW SHOP "Nothing new but everything good." 113 S. Royal st., Alex., Va. AL. 0649.

AUCTION SALE OF VALUABLE ANTIQUES
MONDAY, MAY 3RD, 1948—9 A. M.
MARKET HOUSE, S. 3RD ST., CHAMBERSBURG, PA.
Chippendale, Heplewhite, Sheraton and Country pieces of furniture. Colored and pattern glass, china and miscellaneous Pa. Dutch items. Goods on display Sunday at Market House. Wayne N. Clugston.

APEX wringer washer, with pump; new condition; $95. WA. 6127.

ATTENTION, COIN COLLECTORS—Highest offer accepted for 1856 half-dollar. Call GE. 0304.

BABY BASSINETTE, cover and mattress (new), $15. Crib and mattress, $15. High chair, $7.50. Scales, $2. Bathinette with tray, $10. Huge maple chest, $25. VI. 7700, ext. 1521.

BABY CARRIAGE (TWIN), fine cond. Reed stroller, $20. DU. 3775.

BABY CARRIAGE, good cond., $13. WO. 0764, Ext. 208.

BABY CARRIAGE (Collier-Keyworth), ball-bearing wheels, incl. seat arrange, Kant-Wet mattress, good as new, $30; Detecto baby scale, no spr., $5. TA. 2811

BABY CARRIAGE, Storkline, blue; tip proof; cannot overturn; A-1 balloon tires; cost, $60, sac., $35. UN. 3272.

BABY CARRIAGE—Storkline, and bassinette. Both for $25. AL. 6203.

BABY CARRIAGE, excellent condition, $10. AX. 2381.

BABY maple wardrobe chest, new condition, $25. MI. 6899.

BABY CARRIAGE (folding), Whitney, sterilizer with Even-Flo bottles; Teeter-Babe chair. SLigo 3134.

BABY CARRIAGE, Storkline, with mattr.; excel. cond.; cost $60 new; sell $30. OW. 6716, 8-4:30 p. m. weekdays.

BED, ivory youth, with springs; suitable child 6 mos. through 7 years. New screws, $25. RA. 0743.

BABY HIGH CHAIR, blue leather, upholstered and padded; Taylor Tot Stroller, $15 for both. VI. 3667.

BABY GRAND; $250 cash. Call WArfield 4237 after 1 p. m. Sunday, or after 6 p. m. Monday.

BEDSPREADS (2), new, twin size, hand crocheted. ST. 8349, nights.

BABY SCALE, excellent condition, $5. EM. 2938.

BEDROOM SUITE, 4-piece modern, walnut; excellent cond.; $125. OW. 5794.

BED, mattress and springs, exc. cond.; also radio, cabinet style, $25. SH. 8384.

BED, single metal; new coil spring and new mattress; $25. DU. 7182.

BED, maple, single (spring, mattress); exc. cond.; very reas. WO. 1074.

BED SPRING, good condition, double, $6. NO. 7856 after 6 p. m.

BED, Hollywood, dble.; box spgs., mattress, $50; exc. cond. SH. 5507.

BED, Hollywood, dble.; Simmons box sprgs., Simmons innerspring mattress. Exc. cond.; $65. DI. 3930.

BED, rollaway, single, no mattress, good condition; reasonable. DE. 7073.

BEDROOM SUITE, modern walnut, 4-pc., large square mirrors, used 1 mo.; cost $274; reas.; quick sale; overstuffed rose liv. rm. chair, cost $45. VI. 3949.

BED, spool, maple, single, with spring, Beautyrest mattress; also rollaway bed innerspring mattress; excel. cond.; reasonable. CO. 7230, Ext. 511 North.

BED, dbl., metal, spring, mattress, good cond., $35. GL. 4400, ext. 53.

BEDROOM suite, mahogany, 4-poster bed, vanity dresser, detachable oval mirrors, excellent innerspring mattress. For quick sale, OV. 6934.

BEDRM. suite, 7-pc. matched mahog., including twin beds, vanity and dresser. Located Shoreham Hotel. Call DE. 1497.

BED, Rollaway, single, excellent condition (mattress), complete. $15. DE. 0797.

BEDRM. SET, walnut compl. bed, chif., dresser, bureau; $125. GL. 8504.

BEDROOM SUITE, mahog.; double bed, springs, mattr., table, 3 chairs, rug; $225 complete. TA. 3672.

BEDSPREADS—2 hand crocheted, full size, $75 ea. Greenbelt 5342.

BEDROOM, maple; dble. bed, beautyrest mattress and springs; chest on chest, dresser, mirrored kidney table; perfect cond.; $100; other misc. items. RA. 0415.

BED, Simmons white enameled, ¾ size; hair mattress, springs, $15. Phone after 10 Sunday or eves. NO. 8744.

BICYCLE, boy's, 26-inch; 5x9 ping-pong table; cream bedroom set; davenport and chair; antique white double bed and vanity. EM. 2027.

Sale Miscellaneous 78

BICYCLE, girl's, Firestone, 26 inches, $20. OR. 5280.

BICYCLE, lightweight, 3-speed, with hand brake, $50. EM. 7734.

BICYCLES, boy's and girl's, best offer; good cond. FA. 3165.

BICYCLE, boy's, 26-inch; good mechanical condition; $20. OW. 2596.

BICYCLE, folding model, $25 for quick sale. 2134 37th st. nw. after 7 p. m.

BOILER, Mercules, hot water. Heats 6-rm. house; excel. cond.; reas. LI. 8008.

BOILER, hot water, used, 585 ft., $75; Duo-Therm 30-gal. oil burner, hot-water heater, $75; used steam boiler and 7 radiators, $165, including summer-winter hookup and all controls. KLOMP-AIR SYSTEMS, VI. 5800.

BOOKS—Browning's works, 12 vols., limited edition, 1898, $20. OL. 3949.

BOY'S military suit; sz. 32 to 34; blue; Armstrong School; worn once. TR. 7059.

BOX SPRING LEGS
Convert your box spring or coil spring into Hollywood beds.
Day or Night Call SLigo 9594

BREAKFAST or small dining suite, solid walnut, decorated with pansies, 7 pieces, $45. OR. 5170 after 10 a. m.

BUFFET, china cabinet, serving table in light oak. CO. 2114.

CAMERAS (2), 1 Speedgraphic, 2¼x3¼; complete accessories, $275; 1 Speedgraphic, 4x5; complete accessories, $375. OR. 5342 bet. 6 and 9.

CAMERA, Rolleiflex, automatic, with flashgun, filters, supp. lenses. $200 or best offer. OL. 4845.

CAMERA, 2¼x3¼ Graflex, 4.5 B L Tessar, excellent cond., carrying case, cut film, mag. and pack adapter; bargain. LI. 7227.

CAMERAS—Photo and movie supplies, darkroom equipment; free instructions; expert service; written guarantee. Brenner Co., 933 Penna. ave. nw. RE. 2434.

CARRIAGE, STORKLINE, good cond. $25. Lawn mower, $5. FA. 2609.

CARRIAGE—Haywood Wakefield; cost $55, sell $25; perfect cond. AT. 2710.

CARRIAGE (twin), Haywood Wakefield; new cond.; ½ cost; $20. VI. 8053.

CASH REGISTER, R. C. Allen, combination cash drawer and adding machine; used 6 months; perfect condition. Call AL. 6112. Nights AL. 0074.

CASH REGISTER, National; good condition; cost $115, sac. $80. WA. 4971.

CASH REGISTER
National, rings $59.99, 6 letters, spring operated, like new, $150. 7028 Wis. ave., Chevy Chase, Md. WI. 6111 between 6 and 7 daily.

CENTRIFUGE, $25; cast-iron bowl type, 2 tubes, remote rheostat control, 110-volt, a. c., d. c. Phone DE. 0060 weekdays, 8:30 to 5:30.

CHINA Limoges, 25-pc. china tea set; silver serving pieces. VI. 8540.

CLOCK, Gilbert, walnut, mantel; 8-day; 2-tone chimes. GL. 4400, Ext. 670.

CLOTHING, men's; outgrown, fine condition; suits, tropical and woolen; Tuxedo; reversible topcoat; reasonable. OR. 1323.

CLOTHING, MUST DISPOSE IMMEDIATELY. Girls' 9-11, women's 12-14, men's 40-42, suits, dresses, slacks, skirts; $5, $10, $15; original value up to $100; from finest shops. Call 10-4 p. m., WO. 5127.

CLOTHING—Spring coat girl's, beige; sze. 12; imported Scottish wool, latest style, exceptional value. EM. 1062.

COAT, new cond., silver fox collar; cost $155, sell $40; dresses, $2, $3 and $4; sz. 14-16. OR. 4440.

COAL or kerosene ranges, new, used. Acme Stove Co., 1011 7th nw. NA. 8952.

COPPER frying pans (3); black Krene shower curtains, matching accessories (hardly used). OR. 4801.

COUCH with slip covers, mattress and pillows; summer rug. DU. 0912 Sunday. AD. 4301 weekdays.

DESK solid mahog., with leaded glass, bookshelves, drawers, $65. WI. 3384.

DEEP FREEZE, large double unit; cost $450, sac., $250. WI. 3682.

DIAMOND and ruby cocktail wrist watch, solid gold; also cocktail ring to match. RA. 7922.

DIAMONDS—Lady's sol. ½-ct., $125; lady's ⅝-ct., $150; lady's blue white ¾-ct. $175; lady's ⅞-ct., $250; lady's nice plat. 1-ct., $300; lady's finest color 1-ct., $350; man's 1½-ct., $350; lady's American cut 1¼-ct., $475; lady's fine color plat. 2-ct., $675; lady's perfect 3-ct., $1,250. Livingston & Co., 1423 H st. nw. ME. 3440.

DIAMONDS (2), lady's; perfect stone, approx. 45 points, in platinum setting. Also lady's perfect stone, approx. 33 points, set 18-carat gold. Best offer. Box 660, Washington Post.

DINETTE—Solid maple drop leaf table, 2 chairs, dishes, $50. UN. 1757.

DINETTE SET—5-piece, 2 leaves. Blond oak. Will sell $40; like new. Carpet, 8x10, practically new, also new pad. $40. Large wall mirror, $25. FR. 3207, 11 9th st. ne.

DINETTE SET, china closet, buffet, table, 4 chairs, fairly good condition, very reasonable. ME. 4998. Call Sunday after 12.

DINETTE SET, extension table 4 leatherette-covered chairs, summer rug, 9x12; cost $40, sell $15. 1345 Jefferson st. nw.

DINING ROOM suite, 9-pc. solid mahogany, antique finish, $90. TE. 1897.

DINING ROOM, junior, mahogany, black table top, blond legs, black lacquer chest, club chairs, zebra slipcovers free, twin mahogany bedsteads, custom Tomlinson, plaid spreads. DU. 5021.

DINING ROOM SUITE, Duncan-Phyfe, solid mahog., 10-pc., including 2 corner china closets, credenza buffet; portable typewriter, ABC electric ironer. 5024 North Capitol st.

DINING ROOM SUITE, walnut veneer; living room suite; sofa bed; floor model radio; misc. pcs. OV. 2870 eves., after 6.

DINING ROOM SUITE, 10-pc. walnut; beautiful period design; like new; cost $600, sell $350; Wilton rug, 9x12, $85; 5-pc. breakfast set, $30. TA. 2214.

DINING ROOM SUITE, 8-pc., walnut, $50; walnut bed, springs, mattress, chifferobe, dresser, $50; SH. 7573.

DINETTE SET, Portuguese; 8-pc.; hand-painted; sacrif.; small table model 6-tube radio; reas. EM. 9061 after 5 p. m.

DRESS, crochet, size 10; white bedspread, crochet. OT. 8281.

DOORS (2), mahogany finish, size 30x83; 2 white doors, 18x54. 1345 Jefferson st. nw.

DOBBS RUMMAGE SALE, Christ Church Parish House, 3108 O st. nw., April 28, 29 and 30, 9:30 a. m. to 6:30 p. m. Wearing apparel, jewelry, house furnishings.

DRUMS—Radio, Kings, all Slingerland metal rims and equipment; bass, 14x26, new; tom, 16x16; tom, 9x13; Krupa snare, Zildjian symbals 16- 14-, 12-in.; all new; 1 bass pedal, 1 sock cymbal, 1 cymbal floor stand, 1 seat, 1 muffler, all new; 2 cymbal holders; 1 heavy cymbal 14-in.; 2 bass drum holders; $300. WI. 2336.

DRUMS—Set of Leedy drums; excellent cond.; $125. AL. 5792.

ELECTRIC generators, pumps and high pressure steam boilers, construction and industrial equip. Columbia Machinery & Equipment Co., TE. 1600.

ENGAGEMENT RING—Certified perfect diamond in platinum mounting for sale. Proof of sale price and appraisal from R. Harris & Co. This is a sacrfice offer because of extreme need for immediate cash. 67/100 of a carat. Original price, $835. Willing to sell for $495.00. CO. 9269.

ENCYCLOPEDIA, Compton's (pictured), 14 vols., prac. new, $25. WI. 7678.

EXPOSURE meter, other photo items. Brenner Co., 933 Pa. ave. nw. RE. 2434.

FILING CABINET, utility, McCaskey all metal, $100. DU. 1324.

FIRE EXTINGUISHERS—New (two), Co. 2, garage size, $45 each.
GORDON BROS. GARAGE
3d bet. L and M N.E. TR. 2020

FLOOR-SANDING MACHINE, $100 or best offer under. SH. 5682.

FLOOR SANDING equipment; one 8-in. speedmatic sander, one 8-in. edger; Porter-Cable; factory rebuilt and with all accessories; $475. See at 50 Florida ave. ne., HO 0682.

FLUTE, Henri La Villa, silver, in perfect condition, with case. Price $100. WA. 4938 after 5 p. m.

FUR, silver fox scarf (2); perf. cond. $125. RE. 3619.

FUR CAPE, Hudson seal; excellent condition; $25. OR. 1323.

FUR COATS—LARGE SELECTION
TRADE-INS ACCEPTED
BASKIN FURS, cor. 8th and G sts. nw.

FUR COAT and hat, 9-14 beautiful sable blended Northern back muskrat, Zirkin, $225. VI. 7700, ext. 1521.

FUR SCARF, mink, 4 skins, good condition, $50. Miss Shue, MI. 9603, between 6 and 7 p. m.

FURNITURE, matched walnut chest of drawers and dresser, $50. FA. 4027.

FURN.—Wing chair, slip covers, floor lamp, cane-back chair; good cond. Sacrifice $35. NO. 2023, 10-2, 5-9 p. m.

FURN.—Gate leg table, leather chair, new rugs, archery set, etc. NO. 6490.

FURN.—Hollywood bed, Winthrop desk, Chinese camphor chest studio couch, maple armchair. DE. 0138.

FURN.—Lawson sofa, dropleaf table and 2 chrs., Cogswell chr. with slip cover, coffee table, 2 end tables, 2 pr. drapes, 1 table lamp, 3 scatter rugs. Priced for quick sale. $98 takes all. No dealers. ME. 3477, Apt. 205.

FURNITURE
New living room suites, chairs, sofas; factory to you at great savings.
"ALAN"
FACTORY SHOWROOM
711 9th St. N.W. NA. 2563

FURN., complete for efficiency apt.; owner being trans.; will sacr. DI. 4170.

FURN.—Club chair; made to order slip covers; good cond.; $15. RA. 1700.

FURN.—6-pc. dinette, $50; 2-pc. living rm., incl. covers, $75; coffee table, $10; 9x12 and 6x9 rug, incl. pads $40 compl. OL. 8575, 10 a. m. to 4 p. m., also eves.

FURN.—Vacuum cleaner, Hoover, $50. 2 single metal beds, 1 with springs and matt.; 1 utility table. EM. 0729.

FURNITURE, 20-room house; antiques, piano, bedrm., porch, chairs, lamps, office; Embassy section. DE. 3007.

FURN.—Walnut extension table, coffee table, lamps, rug. LU. 1348.

FURNISHINGS of 3-room apartment—10-piece modern living room, leatherette trimmed sofa and chair, just cleaned, occasional chair, 2 bookcases, lamp, 4 tables, $225; 3-piece blonde bedrm., $125; 5-pc. maple dinette, $20; 91-piece Franciscan ware; sweeper; Electrolux, record player, child's furniture, etc. VI. 7700, EX. 1521.

Sale Miscellaneous 78

FURNITURE, piano, dble. bed springs, innerspring matt., tables, lamps, chairs, chests, 9x12 rug, 2 small rugs, studio couch, dinette table, 4 chairs, furn. all maple and in good cond. DU. 5246.

FURN.—Mahog. pineapple post bed, Simmons spring, Beautyrest matt. $35; also double bed, coil spring, mattress; dining chairs, rocker, library table; reasonable. DI. 4696 until 4 p. m.

FURNITURE—Maple bedrm. suite, $75; maple dinette set, $45; mahogany tier table, $15, 2 yrs. old. GL. 2704.

FURN.—Red leather and chrome 3-piece den or recreation set, 3 metal porch chairs. OR. 1491.

FURN.—Includes painted bed, desk, dressing tables; large study table, swivel chair, uph. chairs, rugs. WI. 3384.

FURNITURE—Duncan Phyfe love seat, mahogany dropleaf table and chairs, double Hollywood bed, oval rug, 2 uphol. chairs, wall lamp. RE. 7676, ext. 105.

FURN.—Mahog. corner cabinet; solid maple bed spr. mattr.; kit. cabinet; end table. 3907 14th st. nw. TA. 2112.

FURN.—Modern nubby blue sofa, $20; innerspr. matt. (box sp.), $15. TE. 7148.

FURN.—Mahog. chiffonier with mirror, porch chaise lounge, white metal with leather cushion (green). WO. 7343.

FURN.—Practically new, bedrm., liv. rm., din. rm. sets, refrig., wash. mach. Must sell, all or separate. Best offer. SH. 7304.

FURNITURE—Mahogany dinette set, sofa-bed, chest drawers; misc.; like new. After 1, EM. 5267.

FURN.—Sofa, chippendale, wool frieze, $85; living room chair, $25, good cond.; slipcovers. WO. 8795.

GAS RANGES—New, used, all sizes, $19.50 up, trade-ins accepted. Peerless Sales, 2237 Georgia ave. nw.

GAS RANGE, 4-burner, with oven control, converted, $50. JA. 1490-J.

GAS RANGES—All sizes; new, used. Acme Stove Co., 1011 7th nw. NA. 8952.

GAS RANGE, Quality; 4-burner, green and ivory table top, like new; $50. RA. 0415.

GAS RANGE, home size; excellent baker; $35. 1309 H nw. DI. 6977.

GAS RANGE, double oven, restaurant size; excellent condition; $150. WI. 4176 or WI. 3660, after 5.

GAS RANGE, Columbia; excellent condition, $125. OW. 9142.

GAS STOVE, Bardees, good condition. Call TW. 1081.

GOLF CLUBS—9 irons, 2 woods, bag; need cleaning; quick sale, $23. HO. 7114.

HEARING AID, small, 1 piece, ivory color, perfect cond., reas. WO. 0413.

HEATER—New Norge space oil heater, ideal for bungalow or large storeroom. WI. 4943.

HOIST (1) 3-drum, with 65 h.p. Buda motor. Columbia Machinery & Equipment Co., TE. 1600.

HORSE TRAILER, Haynes; 2 horses, sacrifice; owner leaving town. Can be seen at Meadowbrook Riding Stable. Phone WO. 8047.

HOSPITAL BED and mattress, like new, good cond. $60. VI. 8260, ext. 785.

ICE BOXES, new, used; large stock. Acme Stove Co., 1011 7th nw. NA. 8952.

KITCHEN CABINETS AND SINKS
Wholesale warehouse clearance of kitchen cabinets and sinks, slightly damaged in shipment from manufacturer.
UP TO 50 PER CENT OFF
MONDAY ONLY, 8 A. M. TO 5 P. M.
Arrive early for best selections.
DOUGLAS DISTRIBUTING CORP.
901 Girard St. N.E. HO. 5573.
3 BLOCKS FROM
10TH AND RHODE ISLAND N.E.

LADDER—20-FT. EXTENSION. OR. 1491.

LAMP, jade quartz; pair table torchieres with crystal drops, silver epergne, crystal decanter, etc.; reasonable. WO. 7494.

LAWN MOWERS, prewar, $10; good condition. PA. 7678.

LAWN MOWER (power), Jacobson Lawn Queen, 20-in, $60. WO. 7070 after 7:30.

LAWN MOWERS, powered by Maytag gas engine, small, lightweight; free demonstration. WA. 1484, Mr. Hedges.

LINGUAPHONE SET, Spanish, complete, $30; Stenotype, complete, $40; both perf. cond. VI. 8260, ext. 16 after 7 p. m.

LIVING ROOM SUITE, 3-pc., with 2 new sets slip covers, maple spool bed, spring, mattress, bathinette. Reasonable. GL. 3645.

LIVING RM. furniture, only year old, excel. cond., low prices. TA. 6676.

LUMBER approx. 60, 3x10's, 15 ft. long, perfect condition; also quantity of sash and 3x4's. ST. 9180.

MATTRESS, felt, clean as new; twin size, $10; large chest drawers, $7. OR. 4440.

MOVIE FANS
Large selection in movie cameras, projectors, films, etc.; trade-ins. Brenner Co., 933 Penna. ave. nw., opposite Department of Justice.

MOVIE PROJECTOR, 16 MM, Ampro silent, 500 W. light, exc. cond. LI. 7227.

MOHAIR SET, sofa and 2 chairs, $35. Box 736, The Washington Post.

OFFICE FURNITURE for sale—Desks, chairs, tables, etc. FRENCH MISSION, Procurement div., 1704 18th st. nw. DE. 8300, ext. 787.

OFFICE DESKS, USED
From $19.50 up. Also complete line of used chairs, files, tables, safes, etc. H. BAUM & SONS, 616 E St. N.W.

OFFICE FURNITURE
All types desks and chairs. Moving to new location; chance for big savings. Open for inspection Monday, April 26, through noon, Friday, April 30 from 8:30 a. m. to 5 p. m.
612 Tower Bldg., 14th & K

OIL PAINTING, beaut. landscape, exquisite wide gold leaf frame, signed A. Skell, 50x39. $50. WI. 3384.

PAINT, guaranteed waterproof penetrating black; 55-gal drum; part or whole. 4945 Auburn ave., Bethesda, WI. 8232.

PHONOGRAPH, Emerson, portable, used very little, $20. EM. 9218.

PHOTOGRAPH studio equipment. Real buy. Private owner. RA. 6854.

PIANO, beautiful Steinway grand, mah. 5 ft. 7 in., good cond, $1,790. RA. 2330.

PIANO Bell large upright, with stool, $65. TE. 8319.

PIANOS, despite the addition of extra skilled workmen, we have been unable to supply the demand for our fine rebuilt pianos; however, we have built an excellent selection ready for our 5th Anniversary Sale, which begins Monday May 3. Colonial Piano Shop, 637 D st. nw., 2nd and 3rd floors, NA. 4870.

PIANO, Steinway grand, Style M, mahogany; excel. cond. HO. 7300, Ext. 6.

PIANO, medium upright, fine tone, good condition, $110. WA. 8629.

PIANO, Kimball built apt. Baby Grand; wal., excel. Sacrif. quick sale. WO. 4239.

PIANO, large upright; good tone; $50. CHestnut 8891.

PIANO benches and stools, casters, hinges, pedals, ivories etc., Colonial Piano Shop, 637 D st. nw., 2nd and 3rd floors.

PIANOS for rent; new console and spinets. Money paid as rental applied on purchase price if you decide to buy later (up to 6 months limit). Phone NA. 3223. JORDAN PIANO CO., 1015 7th st. nw. (just above the Library).

PIANO—Fine Weber grand, perfect cond., full resonant tone, responsive action, beautiful hand-carved walnut case; must be seen and tried to be appreciated; original cost $3500, will sacrifice for $1250 account lack of space in owner's apt. Call HO. 2343 eves.

PIANO, medium upright, Kimmel; good tone, easy action; $125. SH. 6259.

PIANOS for rent, several good uprights at $5 per month; spinet type (rebuilt), $8; 5½ octave apt. size upright, $8; spinet $10, others. Colonial Piano Shop 637 D st. nw., 2nd and 3rd floors, NA. 4870.

PRINTING PRESSES, 8x12 C. & P.; 10x15 Colts Armory; 11x17 auto press; Rosback power punch; Nolan proof presses; saw trimmers; routers; casting boxes and metal furnaces; also foundry type and misc. supplies. ALEXANDER PRINTERS SUPPLY CO., 55 C st. se. TR. 1438.

QUILTS—Three antique heirloom quilts (about 1860), good condition; exceptional designs; privately owned; around $100 each. Phone MI. 5844.

RADIO, R.C.A., Victrola, console, very good condition, $100.; also Atwater Kent console, very good, $25. Phone OL. 8575, 10 a. m. to 4 p. m. and eves.

RADIO-PHONOGRAPHER combination, Philco, floor model, good condition, $50. UN. 2751.

RADIO-PHONOGRAPH combination, Stromberg-Carlson, complete with FM. aerial, ready to install, Model 935PF, $225 or best offer. NO. 6445.

RADIOS—Brand-new console and table models; nationally famous makes; drastic reduction. J. C. HARDING & CO., 517 10th st. nw., NA. 2160; 7008 Wisconsin ave., OL. 2160.

RADIO—Philco, 1946, with aerial; good condition; $20. DU. 1897.

RADIO-PHONO., new, beaut. wal. console, was $375, sell $255; guar. TA. 5681.

REFRIGERATOR, G.E. motor, good condition. 8.3 cu. ft. Reas. GE. 3397.

REFRIGERATOR—7 cu. ft., Montgomery Ward, good condition, $100. AL. 8235, 10 a. m. to 6 p. m.

REFRIGERATOR, Crosley Shelvador, 8 cu. ft.; good cond.; best offer. RA. 8519.

RECORDS, 20c; albums, $1 ea., popular; novels, semiclassic, 25c ea. NO. 2406.

RECORDS, new, unused; RCA, Decca, Columbia, etc. (retail at 79c), 25c ea. DU. 5978.

RECORDS—CLASSICAL
Large privately owned collection of albums and singles, symphonic, traditional and contemporary; prewar pressings, excellent condition. RE. 7358, 9 to 5.

REFRIGERATOR, GAS SERVEL. Exc. cond. $125. DU. 4728.

REFRIGERATOR, 7 ft. de luxe Coldwall Frigidaire. Freezing compartment holds 25 to 30 lb. meat. Used 11 mos. $185. GE. 4400, ext. 836.

REFRIGERATOR—Frigidaire, 4½ cu. ft.; all porcelain, $65; also 7 cu. ft. Frigidaire, $85; others seen Sun. 1309 H st. nw. DI. 6977.

REFRIGERATOR, 1947 7-cu. ft. Crosley Shelvador, $175. OW. 9349.

REFRIGERATOR—Leonard, 7 cu. ft., $30. Union 3346.

Sale Miscellaneous 78

REFRIGERATOR—Electrolux, Servel, 8-cu.-ft.; good condition; $75. SLigo 4993.

REFRIGERATOR—Electrolux, gas, 4 cu. ft., water-cooled, $35; also 6 cu. ft., same, $55. DI. 6977.

REFRIGERATORS
STORE FIXTURES
Frosted Food Cabinets
Walk-in Coolers
Meat Display Cases
Reach-in Refrigerators
Beer Dispensers
ALL COMPLETELY RECONDITIONED IN OUR MODERN REPAIR SHOP
We are forced to sell, as we are moving to a new location.
H. S. DUDLEY
Complete Line of New Equipment at Special Prices
1767 Columbia Rd. N.W. CO. 0368.

REFRIGERATOR—General Motors, 6-cu. ft.; used 3 months, $175. OW. 9142.

RUGS (2) 9x12 Sisal summer rugs; one beige, one tan; good cond., $15 each; GE. 0443 Sat. night, Sun.

RUG, summer; used 3 mos.; 2 matching scatter rugs. CO. 7444.

RUG, Kermanshaw, medallion; fine cond. 9x12; tall mahog. chest, mahog. desk. 1868 Columbia rd., Apt. 501.

RUGS—9x15 Mohawk (Persian design), cost $200, sacrifice $80; 5x7 Wilton velvet, $20. OR. 0301.

RUGS, summer sizes, 9x12 8x10; also 3 scatter rugs, sizes 27x54; practically new. Call TW. 2844 until 4:30 p. m.

RUG—Wool, 9x12; tan overall pattern; excellent condition. LI. 7227.

RUGS—Summer, two 9x12; three 2½x6. sisal rust color; good cond. For quick sale all 5 rugs for $35 cash. See janitor, 3024 Tilden st. nw.

RUG, small Oriental (3 ft. 4 in. square), $25; globe map, $5; silver tray. VI. 8540.

RUGS— THREE NAVAJO, $45. GL. 6689.

SCREENS, copper, 13 windows, 24½x80; 3 doors, 29¾x80½, A-1. SLigo 6068.

SEWING MACHINE, Singer, treadle type, excel. cond., $65. DU. 8245.

SEWING MACHINES—Singers, sale or rent, immed. delivery. Sewing Machine Exchange, 2412 18th st. nw. CO. 3245.

SEW. MACHINES—Elec. port., $39.50; elec. consoles, $89.50; 5 yr. guar.; easy terms. UN. 7300. 3400 R. I. ave. ne.

SEWING MACHINES—Brand-new rotaries, portables, $39.50; we electrify, $13.95. Free pickup. N. W. SEWING MACHINE, 915 10th st. nw. EX. 6844.

SEWING MACHINE
Treadle, $17.50; also 1 for $22.50. SINGER SEWING MACHINE CO., 3337 Conn. ave. nw.

SCOOTER, CUSHMAN; PRACTICALLY NEW. RA. 6854.

SHEETMETAL MACHINERY—10 ft. by 14 gauge brakes, Rotex 10 and 18 turret punches in stock; press brakes and shears available for prompt delivery. Industrial Sales Co., 226 G st. nw. ME. 1477.

SHOES, sz. 9-AA; match. bag, wine alligator; prac. new; $20 together. MI. 5544.

SINK, kitchen, 60-inch white porcelain; dble. drain boards, and fittings; custom built cabinets; $50. RA. 0415.

SOFA, Lawson, good cond.; also baby carriage, highchair; reas. FA. 0862.

SOFA, Lawson, and chair; almost new; excellent condition. AX. 3649.

SOBA BED, Simmons, for sale; good condition. DUpont 3760, Ext. 504.

STOVE, gas, 3-burner, white; just remodeled. NO. 3565.

SPEAKER, 8-inch, and sound board; unused phonograph motor, Philco radio with cabinet, Astatic pickup, $25 for all. DU. 2734.

STAMPS
SEE STAMP PAGE
SECTION VI

STRICH & ZEIDLER cabinet grand piano, first-class cond., $100. 3929 13th st. nw. Sall TA. 2579 bet. 6 and 3 p. m.; Sunday bet. 9 and 10 a. m.

TABLE, solid walnut drop leaf, 45x58 open; sacrif., $75; maple chest-desk, A-1. $50. VI. 8540.

TABLE beautiful library, 24x54, German-made import.; sacr., $65. WI. 8232.

TELESCOPIC SIGHT, Ajax, No. 31168, 6x50 case, $35. Box 650, Wash. Post.

TIRES—700x16, 1 new, 1 used; both for $18; also tubes. NA. 3487, CO. 2800.

TOOLS—Lot of hand tools; flexible shaft with motor on portable stand. Reasonable. WO. 7494.

TELEVISION demonstrators at greatly reduced price; sold with the original 1-year guarantee; shop us first for best deal in town; easy terms. ELECTRICAL CENTER, 514 10th st. nw.

TRANSIT, GURLEY, $200. DU. 6000 EXT. 508.

TRUMPET—King, prewar ligerty model. Excellent condition. Call R. Crowley, MI. 9694.

TURKISH BATH cabinet (heat light), $200; rubbing table (new), $85; infra ray lamp, ultraviolet ray lamp, standing scale. WI. 3682.

TYPEWRITER, Remington Noiseless; like new; $100. SH. 2044.

TYPEWRITER, Smith Corona, desk model port.; prac. new; reas. AT. 4159.

TYPEWRITER, brand-new, unused Corona portable; cost, $89.50; will sell for best offer. Box 671, Washington Post.

TYPEWRITERS and adding machines, $29.50 up; new and rebuilt. Convenient terms. Rentals and repairs on all makes. CENTRAL TYPEWRITER CO. 2019 14th St. N.W. MI. 4400.

VACUUM CLEANER, upright Hoover, with attachments; excellent condition, $20. Call before 10 a. m. or after 4:30 p. m. TA. 6911.

VACUUM CLEANER, Hoover, excellent condition, $40. TA. 2762.

VACUUM CLEANER, Eureka, all attachments; like new, $40. EX. 7996.

VACUUM CLEANER, prewar Premier duplex, $50. HO. 0804, Ext M-17, after 5.

VACUUM CLEANERS, Eureka, rebuilt, like new, guaranteed, $12.95 up. J. C. HARDING & CO. 517 10th st. nw., NA. 2160; 7008 Wisconsin ave., OL. 2160.

VICTORIAN SOFA
Printed chintz cover, $100; lady's chair, $80; Chinese hooked rug, 9x12, pink, $100. OL. 7163.

VIOLIN, old; suitable student, believed by Friedrich August Glass, $75; B flat silver clarinet, $50. TE. 1559.

VIOLIN, very old; had best care $65 cash to student. Call SH. 4986.

WALNUT Gov. Winthrop secretary, matching bookcase, excellent condition, $100; also chair. WI. 1996.

WASHER (wringer), floor sample, famous make, drastic reduction. TA. 5681.

WASHER, Bendix, de luxe model. Good cond. Reas. FA. 4101.

WASHER—Launderall automatic, never used; sac. $249; guarantee and installation. TA. 7749 weekdays.

WASHING MACHINE, ABC wringer type, $30. FR. 3088.

WASHING MACHINE EZ, wringer type, Leonard electric refrigerator. LI. 3661.

WASHING MACHINE—Apt. size, Monitor Aerator; wringer; A-1. $45. WI. 3384.

WASHING MACHINE, Norge, used 6 months, like new; $105. TR. 1202.

WASHING MACHINE, Wardway, just reconditioned, $30. VI. 3159.

WASHING MACHINE, 1947 Apex with pump, $75. OV. 1864.

WASHER, ABC, wringer, pump; excellent condition; $50. WO. 2395.

WASHER, G.E., excellent condition, $60; Simmons studio couch, $32.50. RA. 0123

WASHER, electric Blackstone. Good cond Reasonable. LI. 9059.

WASHING machine, Bendix, auto., home laundry, brand-new; $199.50; terms. J. C. HARDING & CO., 517 10th st. nw., NA. 2160; 7008 Wisc. ave., OL. 2160.

WASHING machine, Maytag, rebuilt like new; guaranteed. J. C. HARDING & CO., 517 10th st. nw., NA. 2160.

WASHING MACHINE, Dexter, good condition, $35. FA 6538.

WASHING MACHINE—ABC, with pump; good condition. DI. 4937.

WASH. machine, Norge, 15 mos., excel. cond., cost $139.50, sell $85. OW. 7057.

WATER TANK, 20,000 gallons. Cypress wood; $500. TE. 7241.

WELDERS (3), Lincoln, portable, 300 or 400 amp., gas driven. Columbia Machinery & Equipment Co., TE. 1600.

WRIST WATCH—Lady's Bulova; link bracelet, yellow gold; $25. WA. 3635.

LEAVING TOWN, must sell immediately complete furnishings for 3-room apt. See furn. at 1606 Abingdon dr., Alex., Va., or call TE. 6900, Ext. 31. APT. NOT AVAILABLE.

Zed L. Williams and Zed L. Williams, Jr.
Auctioneers
AUCTION
At
WILLIAMS AUCTION HOUSE
918 New York Ave.
Tuesday, April 27, 2 P. M.
Fine 5-pc. French Louis XV carved gold frame pictorial Aubusson tapestry covered living or music room suite; said to have cost $3500.
French, Louis XV gold-leaf crystal curio cabinet.
Costly 10-pc. mahogany Duncan Phyfe style dining room suite.
Many attractive and useful antique and modern household adornments.
Also numerous complete suites and odd pieces of clean, better grade regular furniture and household effects, for all parts of home and apartment.
3-pc. mahogany bedroom suite.
Antique small marquetry inlay lady's lift-top writing desk.
High grade walnut inlaid coffee table.
Mounted collection of very old American and other weapons, guns, pistols, swords, daggers, etc.
Austrian porcelain plaques.
Marble-top inlaid and matched wood French 2-drawer commode.
Handsome Louis XV gold decorated mantel and brass fireside set.
Fancy mahog. and walnut tables of various kind and size.
Late model wal. bedrm. suites.
Splendid Bradbury mahogany case upright piano.
Floor and table lamps.
Twin and full size innerspring mattresses.
Twin and full-size odd beds, complete.
Floor sample chaise lounges.
Living room and other chairs.
3-pc. maple liv. room suite.
Numerous other furnishings.
OPEN PUBLIC INSPECTION
ALL DAY MONDAY & TUES.
TO SALE HOUR.
Auctioneer's Phone, NA. 2020.

Sale Miscellaneous 78

WE ELECTRIFY
$13.95
NORTHWEST SEWING MACHINE CO.
915 10TH ST. N.W. EX. 6844
LARRY VAILATI

COMPLETE new collection 130 Pan American Highway 35-mm. Kodachrome slides for sale. Phone Meyer, PA. 2531.

I NEED CASH—Do you need my surplus things? No reasonable offer refused. Mahogany and leather settee and reception chair; riding boots and pants; evening coat; lady's wrist watch; stenotype and corres. course; fur coat; white wool slack suit; elec. percolator, refrig., small cooker, sand. toaster; sewing stand; button accordion; Red Seal records; Schick shaver. SH. 3763.

Miscellaneous Wanted 79

AM INTERESTED in buying silverware, any condition; jewelry, bric-a-brac, china. DORA KRUPSAW MILESTONE, 1335 G st nw. STerling 7496.

ANTIQUE JEWELRY, silver, diamonds, dental gold, old watches. We pay cash. SCHILLER'S, E st. at 9th st. nw

ANY SEWING MACHINE; studio couch, end table, gilt-frame mirror, drapes, curtains; describe. Box 728, Post.

BOOKS WANTED, of all descriptions. Highest cash prices paid. Books removed at our expense. District Book Store, 721 9th st. nw. ME. 5995.

CAMERA—Leica Contex or other 35-mm type, with or without access., urgently wanted. RE. 2434, Mr. Weiss, 10-6 p. m.

COINS—American, foreign; old gold, silver, antiques, cameras; highest prices paid. HEPNER, 402 12th nw. DI. 2668.

COINS, stamp collections, autog. letters, ivories, gold, silver, diamonds bought. Hobby Shop, 716 17th st. nw. DI. 1272.

FURNITURE—Good, clean cond.; stoves. Highest cash prices. I. C. Furniture & Stove Co, 1353 H st. ne. TR. 1032.

FURNITURE—Top prices paid for entire contents or fair-sized portions of homes or apts. For best results don't fail to call Mr. Duffy at UN. 1910.

FURNITURE WANTED AT ONCE—Better grade furniture and household effects. Will buy odd pieces or entire home. Please call Mr. Gray, NA. 2679 918 New York ave. nw.

GOLD OR PLATINUM JEWELRY, silverware and gold teeth, any condition. We pay cash. A. KAHN, INC., 55 years at 935 F st. nw.

JUNK WANTED

Cast Iron	$1.75 100 lbs.
House Rags	$4.00 100 lbs.
Plumber's Brass	$8.00 100 lbs.
Auto Batteries	$2.00 each

DELIVERED TO OUR WAREHOUSE
WASH. RAG & BAG CO.
215 L St. S.W. DI. 8007
If you cannot deliver your accumulations please phone us.

JUNK WANTED

BATTERIES	$2.25
CAST IRON	$2.00 PER 100 LBS
RAGS	$4.00 PER 100 LBS
PLUMBER'S BRASS	8c PER LB.
COPPER	12c PER LB.

KENILWORTH JUNK CO.
1301 Kenilworth Ave. N.E.
Call VI. 1180 for Pickup Service

MEN'S CLOTHING
1924 14th N.W. We will call. DU. 9375.

OLD SILVER—High prices paid for old and discarded silver, regardless of condition. LOUIS ABRAHAMS, 733 13th nw.

NEWSPAPERS WANTED
Highest prices paid for newspapers, books, magazines, scrap iron and metal, house rags and auto batteries.
ACE JUNK CO.
2220 Georgia Ave. N.W. AD. 5457

PIANOS WANTED. Colonial Piano Co. pays highest prices. Phone NA. 4870, after 10 a. m., for courteous appraisal.

REFRIGERATOR, elec. or gas range; also washing machine. DI. 6977.

SEWING MACHINES—Highest prices for all makes and styles, any condition. UN. 7300. 3400 R. I. ave. ne.

SEWING MACHINES
Highest prices for all makes and styles of sewing machines. RE. 1900, RE. 2311

STOVES & ICEBOXES—ACME STOVE CO., 1011 7th st. nw. NA. 8952.

TYPEWRITER, portable, wanted; will pay $30. CO. 8841, ext. 102.

WE BUY used washing machines and refrigerators, good prices. UN. 3330.

WANTED—Old secretary desk, in any condition; have you one in your basement? DU. 6000, Ext. 508, after 6 p. m.

WE BUY
ALL TYPES OF FIREARMS
MUSICAL INSTRUMENTS
ENGINEERING INSTRUMENTS
ALSO typewriters, old gold, silver, watches, jewelry, men's old clothing, sporting goods binoculars, cameras, pawn tickets, trunks or what have you?
WILL PICK UP AT YOUR HOME
MAX ZWEIG SONS
937 D St. N.W. ME. 9113.

WE BUY AND SELL
DIAMONDS JEWELRY, LUGGAGE, BINOCULARS, CAMERAS, FURS, SHOTGUNS, RIFLES, MUSICAL INSTRUMENTS, TYPEWRITERS, LEVELS, TRANSITS, MICROSCOPES, ETC. PAWN TICKETS. ESTABLISHED 1911
TENDLER'S
PAWNBROKERS SALES CO.
913 D ST. N.W. ME. 9339.
FREE PARKING

Coal, Fuel Oil, Wood 80

LUMBER, small lots, sizes 1x6, 1x8, 4x4, 4x8, 1x8, 2x8; office furniture and other items. DE. 3007.

Farm and Garden 81

HARDY AZALEAS, all sizes and colors, wholesale, retail. 2510 17th st. ne.

Farm Machinery 81A

TRACTOR—Allis-Chalmers, Diesel, HD-14 and Garwood 15-18-yd. scraper; perfect condition. Phone WI. 6200.

Boats, Parts, Service 82

COMPASSES, marine, magnetic; various types at bargain prices. Columbia Machinery & Equipment Co., TE. 1600.

31-FT. FISHING boat, newly painted; cabin sleeps 4; Marine toilet; motor good. $1,100. See Mr. Hanna, Crampton Boat Yard, Georgetown.

26-FT. CRUISER, fully equipped, ready to go; perfect condition; must sacrifice. Call Annapolis 3279 for appointment; boat can be seen anytime.

CUSTOM-BUILT gasoline-powered Annapolis double cabin 46-foot cruiser, built in 1946 to the owner's specifications; 6 feet 6 inches of headroom and every detail of seaworthiness and luxury for the experienced yachtsman. Worth all of a high price. Inquire Mr. John Wilson, Sassafras Boat Co., Georgetown, Md.

SEA KING OUTBOARD MOTOR, 1947. RUN LESS THAN 10 HOURS. $65. TA. 2752.

COMET, 16 ft. sail boat, $600 or best offer. FR. 3845.

Trailers, Sale 82A

$975 OR BEST offer under, trailer, fine cond., compl. furn., 4 large closets. Second trailer on right, Martha Washington Camp, Alexandria Va.

GLIDER
HOUSE TRAILERS
FOR THE FINEST
TRAILER-LIVING
IN THE WORLD
SEE THE NEW 1948 MODELS
ON DISPLAY
AT THE
COLIE TRAILER CO.
8200 GEORGIA AVE. SLigo 8200

TRAILER HEADQUARTERS—We are distributors of Schult, Travelo, American, Howard and Zimmer trailer coaches, all 1948 models; a good selection of used trailers now on display. Open daily and Sunday, 9 a. m. to 9 p. m. AMERICAN TRAILER CO., INC., 4030 Wisconsin ave nw. Phone WO. 3231.

Trailers, Wanted 82B

WE WANT to move around, but our house won't move with us. So your house trailer as a down payment on our modern 3-yr.-old brick with complete furnishings. GI-financed, and low, easy payments. Write full details to Box 724, Washington Post.

WILL exchange 1-bedrm. apt. and furn. for good house trailer. Call TR. 6875.

TRAILER CAMPS 82C

NEW TRAILER CAMP desires permanent and transient guests. Lovely place, nearby Md. Reas. DI. 4160, RE. 2866.

Automobile Loans 83

AUTO LOANS—Cars, trucks, taxis, up to $2,500. Most reasonable rates. ECONOMY FINANCE CO. 1430 Florida Ave. N.E. AT. 8484.

FINANCING Private Sales Our Specialty! If you are buying or selling an automobile, let us finance it for the purchaser.
NOLAN FINANCE CO.
1103 New York Ave. N.W.
REpublic 1200

Auto Painting 83A

DEPARTMENTALIZED SERVICE is best for your car regardless of make; super fine painting, fender and body work at reasonable prices. ALEXANDRIA NASH, 600 Montgomery st. ALex. 2330.

Automobiles, Sale 84

AMERICAN BANTAM, 1940 Master Coupe; exceptionally good cond.; $450 or best offer under. DE. 6359.

AMERICAN BANTAM, 1939 station wagon; small car, saves gas; almost new paint, excellent tires; good riding; $465. CO. 2541.

BUICK, 1948; super deluxe estate wagon; radio; underseat heater; defrosters; white sidewall tires; a beautiful, fully equip. car for $3,800 or best offer. NO. 4095.

BUICK—1940 Coupe; r. & h., etc. tires; mech. perf.; $1075 or best under. EX. 6360, Ext. 698, 10-5; after 7, CO. 3127.

BUICK—'39 Special Touring Sedan; $1,039; 1 owner; 30-day guarantee.
LOGAN (Ford)
3540 14th St. N.W. HO. 4100

BUICK—'40 coupe; heater; black; fine cond. throughout; 30-day guar.; $995. HILL & TIBBITTS, 1114 VT. AVE. NW. NA. 9850. Wash. Oldest Ford Dealer.

BUICK—1935 small; good all round condition; priv. owner; just passed D. C. inspection; $375. TA. 8351.

BUICK—1941 4-door sedan, Special; gray, radio and heater, seat covers, good condition; original owner; $1095 for quick sale. EM. 8445.

BUICK—1940 club coupe in A-1 condition throughout. $1095.
OPEN HALF DAY SATURDAY
Five-Day Trial Exchange Plan
Mayflower Motors, Inc.
1125 15th St. N.W. RE. 0303.

BUICK—1940, Super 4-door sedan. Original black finish, radio, heater and new tires. Interior clean, motor perfect. Our warranted price $1,095.
KING RAY MOTORS
1019 9th St. N.W., Open Sun., EX. 3082.

BUICK—1940 Super 4-door sedan; beautiful 2-tone green finish; excellent mechanical condition; tires like new, with Goodyear Lifeguard innertubes; includes radio, heater, defroster, seat covers; by original owner. Price $1,175. Ph. WO. 1739 or DE. 4444.

Buick, 1948
Roadmaster Sedanette. Black. Radio, heater, plastic seat covers, spotlight, back-up light; 28 miles. $3,495.
SATCHER
5100 Wisconsin Ave. N.W. WO. 9351.
Open Evenings 'Til 9 P. M.

BUICK—1947 Roadmaster 4-dr. Sedan; beautiful maroon; excel. cond.; r. and h. Low mileage. Owner diplomat, must sell quickly. Price, $2,695, all cash. Call AD. 6140.

BUICK—'37, 4-dr special sedan. Original owner. Best acceptable cash offer Sunday. No. 1 Lake Drive, Bay Ridge—near Annapolis. Bay Vista 2613.

BUICK 1942
Super 4-door, exceptionally good condition; $1595.
ALSO OTHER BUICKS FROM '39 UP
Frank Small, Jr., Inc. (Ford)
1301 Good Hope Rd. S.E.
2001 Nichols Ave. S.E.
LI. 2076.

BUICK—1936 4-dr. sedan; 3 new tires; good transp., heater; $250. 3164 17th st. nw., 2d floor front. CO. 6104.

BUICK—1948 super 4-dr. sedan, black, r.&h.; 3200 miles; unscratched, $2775. WO. 0811.

BUICK—1942 Century sedanette; low mileage; upholstery exceptionally clean; mechanical condition excellent. guaranteed to your satisfaction. $1,595.
LOVING MOTORS
1919 M St. N.W. ME. 6609.

BUICK, 1941—Sealed proposals will be received at the Department of Agriculture, Division of Purchase, Sales and Traffic, until 2 o'clock p. m., on the 29th day of April, 1948, and then publicly opened for the sale of one 1941 Buick sedan, black, in accordance with description in invitation to bid U. S. D. A. 1011-48. Copies of invitation may be obtained at Room 118, Administration Building, Agriculture Department.

Buick, 1947
Super Convertible. Maroon, black top, white-walled Air Ride tires; radio and heater. Low mileage. Like new; $3,150.
SATCHER
5100 Wisconsin Ave. N.W. WO. 9351.
Open Evenings 'Til 9 P. M.

BUICK—1941 sedanette, orig. paint, orig. owner. $1,150. OW. 7484.

CADILLAC—1941 (61") Sedanette. Original 2-tone finish like new. Radio, heater, very good tires. Performance and mechanical condition way above average. $1695. 30-day guarantee. D. C. inspection.
LOGAN (Ford)
2017 Virginia Ave. N.W. ME. 2818

CADILLAC—1938 "75" 7-pass. Sedan; new 1947 Cadillac engine; very good condition; $995. NO. 8525.

CADILLAC—1940 "75" limousine, exc., black; low mileage; $1450. CH. 0459.

CADILLAC—'36 coupe, good mech. cond. $500 or best offer under. SH. 2044.

CHEVROLET—1939 sedan; 1 owner since new; beautiful green finish; mechanically perfect; $645; cash, trade or terms. WILLIAMS, 20th at Rhode Island ave. ne. AD. 8344.

CHEVROLET—1941 club coupe. Immaculate throughout. $1250.
OPEN HALF DAY SATURDAY
Five-Day Trial Exchange Plan
Mayflower Motors, Inc.
1125 15th St. N.W. RE. 0303.

CHEVROLET—1946, (1) 2-door with 9,000 miles, $1,595. (1) 4-door Fleetmaster in new car condition, for $1,745.
KING RAY MOTORS
1019 9th St. N.W., Open Sun., EX. 3082.

CHEVROLET—1940 Special De Luxe Station Wagon. Body and mechanical condition excellent. D. C. inspection. 30-day warranty. $945.
LOGAN (Ford)
2017 Virginia Ave. N.W. ME. 2818.

CHEVROLET—1940 Coach. Black finish. Appearance, tires and mechanical condition excellent. $895. 30-day guarantee. D. C. inspection.
LOGAN (Ford)
2017 Virginia Ave. N.W. ME. 2818

CHEVROLET—1946 Convertible coupe. Radio and heater. Excellent condition. $1945.
LIVINGSTON MOTORS
123 O St. N.E. EX. 5809.

CHEVROLET—1946 sedan. Used as a cab. Original upholstery. Excellent mechanical condition. New tires and tubes. $1295.
LIVINGSTON MOTORS
123 O St. N.E. EX. 5809.

CHEVROLET—1942 blue 4-door sedan, good tires, $1000 or best offer under. OV. 2099.

CHEVROLET—1946 4-door. Black. Looks and runs like new. $1,695.
ALEXANDRIA NASH CORP.
600 Montgomery St. ALex. 2330.

CHEVROLET—1937 Town Sedan. New paint. Seat covers and tires. Good mechanical cond.; $695. VI. 1409.

CHEVROLET—1947 5-pass. club coupe; heater; an excentionally clean car; low mileage. $1,995.
LOGAN (Ford)
3540 14th St. N.W. HO. 4100

CHEVROLET—1946 special de luxe business coupe. Immaculate throughout. $1545.
OPEN HALF DAY SATURDAY
Five-Day Trial Exchange Plan
Mayflower Motors, Inc.
1125 15th St. N.W. RE. 0303.

CHEVROLET—1946 Fleetline Aero Sedan. A one-owner car, with 9,000 actual miles. This is a popular car that has that new look; $1,995; guarantee. Cash, trade or terms.
Royal Motors—Packard
15 Kennedy St. RA. 7720
Open evenings till 6:30 p. m.

CHEVROLET—'41 club coupe; heater; black; spotless interior; runs like a top; $995. HILL & TIBBITTS, 1114 VT. AVE. NW. NA. 9850. Wash. Oldest Ford Dealer.

CHEVROLET 1946
Stylemaster; exceptionally good; 4-door or 2-door; $1845.
Frank Small, Jr., Inc. (Ford)
1301 Good Hope Rd. S.E.
2001 Nichols Ave. S.E.
LI. 2076.

CHRYSLER—1947 Limousine Black 7-Passenger. A little over 100 miles; 25% less than new-car selling price. Now $3,675. Capitol Cadillac-Oldsmobile Co., 1222 22nd st. nw. NA. 3300. Closed Saturday, Sunday and evenings.

CHRYSLER—'41 Royal brougham; r. and h.; gray; mech. perfect; interior like new; $1,095. HILL & TIBBITTS, 1114 VT. AVE. NW. NA. 9850. Wash. Oldest Ford Dealer.

CHRYSLER—1937 Royal Sedan; new tires; good condition; $495 cash. OW. 1694.

CHRYSLER—1941 Royal Club Coupe. Good mechanical condition, good tires. Radio and heater; clean. Present owner since early 1942. $1,000 or best offer under. CH. 4311.

CHRYSLER—1941 Royal. 1-owner. Always garaged. Perf. engine; good rubber; new battery; low mileage. $1,200. WO. 5511.

CHRYSLER—1946, Windsor; with beautiful green finish and fully equipped. $2195.
OPEN HALF DAY SATURDAY
Five-Day Trial Exchange Plan
Mayflower Motors, Inc.
1125 15th St. N.W. RE. 0303.

CHRYSLER—1941, 4-door sedan. Perfect motor. Good tires, radio, heater and fluid drive. This is our special at $995.
KING RAY MOTORS
1019 9th St. N.W., Open Sun., EX. 3082.

DE SOTO—1940 De Luxe Sedan. Radio, heater, seat covers, spotlight. Tires, mechanical condition and appearance very good. $945. 30-day guarantee. D. C. inspection.
LOGAN (Ford)
2017 Virginia Ave. N.W. ME. 2818

DE SOTO—1946 De Luxe Coupe. Radio and heater and exceptionally clean car. Price, $1,895. Capitol Cadillac-Oldsmobile Co., 1222 22nd st. nw. NA. 3300. Closed Sat., Sun. and eves.

DE SOTO—1947 4-door De Luxe sedan. Approx. 3,000 miles; fully equipped including radio, heater, spare tire, seat covers, Fluid drive. $2,500. See this car Sunday or Monday at 1022 17th st. nw. EX. 2760.

Automobiles, Sale 84

DE SOTO—'41 custom 4-dr.; r. and h.; black; 380 miles since complete overhaul. This car is in beautiful condition; $1,095. HILL & TIBBITTS, 1114 VT. AVE. NW. NA. 9850. Wash. Oldest Ford Dealer.

DODGE—'40 club coupe; perfect condition; pvt. owner; $900 or best offer under. EX. 6252.

DODGE—1947 club coupe. New car condition. Beautiful gray finish. White walled tires. $2245.
OPEN HALF DAY SATURDAY
Five-Day Trial Exchange Plan
Mayflower Motors, Inc.
1125 15th St. N.W. RE. 0303.

DODGE—1940 Black De Luxe Sedan. Radio and heater. Good mechanical condition. Appearance like new $825. 30-day guarantee. D. C. inspection.
LOGAN (Ford)
2017 Virginia Ave. N.W. ME. 2818

DODGE—1939 4-door sedan, new motor, good tires, $795. AD. 3464.

DODGE—1946 custom 4-door sedan. Exceptionally clean. Fully equipped. $1950.
OPEN HALF DAY SATURDAY
Five-Day Trial Exchange Plan
Mayflower Motors, Inc.
1125 15th St. N.W. RE. 0303.

FORD—1937 4-dr., rebuilt motor and transmission, sealed-beam lights, $495. TA. 2723 after 5 p. m.

FORD—'40 Tudor; heater; original dark blue baked enamel paint; 30-day guarantee; $795.
LOGAN (Ford)
3540 14th St. N.W. HO. 4100

FORD—1935 coach; 2 new tires; motor overhauled in February, but needs minor repairs; $150 as is or best offer under. CH. 6888.

FORD—'41 super de luxe 5-pass. coupe; r. and h.; black; perfect condition throughout; 30-day guar.; $1,095. HILL & TIBBITTS, 1114 VT. AVE. NW. NA. 9850. Wash. Oldest Ford Dealer.

FORD—1937 coupe, good condition, $395; can be seen at Esso Station, 1800 Bladensburg rd. ne.

FORD—1942 Super de luxe 2-dr.; r. and h.; new paint. VI. 8121.

FORD—1941, de luxe Tudor; radio, heater, good tires, $790. See at Grayline Garage, 56 Hanover st. nw.

FORD—1946 Convertible Coupe. Maroon; tan top, radio and heater. Price, $1,995. Capitol Cadillac-Oldsmobile Co. 1222 22nd st. nw. NA. 3300. Closed Saturday, Sunday and evenings.

FORD 1946
2-door super de luxe; black; radio and heater; $1695.
ALSO OTHER FORDS FROM '36 UP
Frank Small, Jr., Inc. (Ford)
1301 Good Hope Rd. S.E.
2001 Nichols Ave. S.E.
LI. 2076.

FORD—1947, super de luxe Tudor "8." Fully equipped. $1795.
OPEN HALF DAY SATURDAY
Five-Day Trial Exchange Plan
Mayflower Motors, Inc.
1125 15th St. N.W. RE. 0303.

FORD—1941 2-door Super De Luxe; newly painted; mechanically perfect. $1095.
ALEXANDRIA NASH CORP.
600 Montgomery St. ALex. 2330.

FRAZER MANHATTAN—1947; $2,450; 1948 Chev. Club Coupe, $2,095; both r. & h. Can be seen Warren's Shell Serv., Pa. and Minn. aves. se. TR. 9558.

HUDSON—1941 Super "6" convertible sedan. Immaculate throughout. Beautiful black finish. $1045; cash, trade or terms. WILLIAMS, 20th at Rhode Island ave. ne. AD. 8344.

HUDSON—1936 Sedan. Very good trans. $150 or best offer under or trade for lot at beach. UN. 0445.

HUDSON—1938 Terraplane club coupe, mechanically perfect, r. and h., $395 or best offer under. RA. 9374.

HUDSON—1941, black 4-dr. sedan, radio, heater, seat covers, very good cond. throughout, $925 or reasonable offer under. AL. 5154.

HUDSON, 1949 convert., maroon customized and rebuilt. R. and h., w. tires. Immaculate, perfect mechanically. Priced $1145. DE. 6890. Inspection by app't.

KAISER-FRAZER
LOW-MILEAGE DEMONSTRATORS
NEW 1948 MODELS
V-LINE MOTORS
SALES KAISER-FRAZER SERVICE
ALEXANDRIA, VIRGINIA
(2 miles south on No. 1 Hwy.)
OPEN EVES. AND SUN. OV. 3392.
Large Selection USED CARS TRADED IN

KAISER-FRAZER—1947; heater, seat covers; low mileage; $2,175. Call OR. 5342, between 6 and 9 p. m.

LA SALLE—'39 Convertible. New rings, paint, clutch, battery; must sell, $750. CO. 7744, Apt. 102-E, Sunday, 9 to 6.

LINCOLN-ZEPHYR—1937 4-dr. Sedan; r. and h.; Mercury V-8 engine; good condition; $400. Call LI. 6321.

LINCOLN—Late 1947 C.I.T. 4-dr. sedan; all black; 5 whitewall tires, 3,600 mi.; many extras, seat covers, overdrive; like new; owner; $3,750. PL. 0654.

LINCOLN, 1947, light green custom club coupe; new dark green seat covers, all new accessories, exc. cond.; by owner, $2,495. OV. 6563.

LINCOLN—'41 Continental convert.; r. and h.; black, tan top; new premium white walls; in perfect shape; $2295. HILL & TIBBITTS, 1114 VT. AVE. NW. NA. 9850. Wash. Oldest Ford Dealer.

LINCOLN, 1948
Custom 4-door. Radio, heater, w/s. low mileage; like new; $2,995. Will sell for cash, trade or terms.
GRADY MOTORS
4830 Hampden Lane, Bethesda, Md.
Lincoln-Mercury Dealer

MERCURY—1948 5-passenger coupe. Tuscon tan; r. and h., many extras. OV. 5284 after 6 p. m.

MERCURY—1946 Convertible. Sand color, black top. Fully equipped. $2195.
OPEN HALF DAY SATURDAY
Five-Day Trial Exchange Plan
Mayflower Motors, Inc.
1125 15th St. N.W. RE. 0303.

MERCURY—1946 club coupe with beautiful gray finish. Fully equipped. $1850.
OPEN HALF DAY SATURDAY
Five-Day Trial Exchange Plan
Mayflower Motors, Inc.
1125 15th St. N.W. RE. 0303.

NASH—1937 4-door; original black finish; looks like new; one-owner car, with 44,000 actual miles; excellent mechanical condition and new tires; $445.
Royal Motors—Packard
15 KENNEDY ST. RA. 7720
OPEN EVENINGS TILL 6:30 P. M.

NASH—1946 Ambassador 4-door sedan, r. and h., excellent condition; private owner; $1,850. RA. 6710—FR. 4431.

NASH—1946, "600", 4-door sedan, excellent condition. $1,395. TA. 2837, Sunday and evenings.

NASH—1946 "600" 4-dr. sedan; good cond., new tires; heater; low mi., $1550 or best offer under. LU. 1348.

OLDS—1941 Club Cpe. Model 98. Exceptionally clean, just overhauled; $750 or assume 8 payments, $52 mo. NA. 4200, Ext. 273, after 8 p. m.

OLDSMOBILE—1942 hydramatic (78) 4-door, 2-tone, radio, heater, clean; attractive price. Mr. Strawbridge, DI. 5295.

OLDSMOBILE—1941 "98" club coupe. Radio, heater and Hydra-Matic. Immaculate interior. An excellent value at $1195.
LIVINGSTON MOTORS
123 O St. N.E. EX. 5809.

OLDSMOBILE—'41 "98" Hydramatic, 4-dr. sedan, radio and heater, good tires, new battery, pvt. owner. $1,125 HO. 8640.

OLDSMOBILE—1941 "98" coupe. In A-1 mechanical condition. Original factory finish. $1195.
OPEN HALF DAY SATURDAY
Five-Day Trial Exchange Plan
Mayflower Motors, Inc.
1125 15th St. N.W. RE. 0303.

OLDSMOBILE—1940 (No. 90), black sedan; radio, heater, slip covers, chains, good tires, nice clean cond.; private owner; $845. DU. 8123. Call mornings.

OLDSMOBILE—1946 "76" De Luxe 4-Dr. Sed. Ivory tan finish; radio, heater. $1,995 or best offer under. EM. 9218.

OLDS—1940 6-cylinder, 4-door sedan; beautiful florentine blue; radio and heater; tires like new; $995; guaranteed.
Royal Motors—Packard
15 Kennedy St. RA. 7720
Open evenings till 6:30 p. m.

OLDSMOBILE—'41 sedanette; r. and h.; 2-tone blue; very clean throughout; $1,095. HILL & TIBBITTS, 1114 VT. AVE. NW. NA. 9850. Wash. Oldest Ford Dealer.

Oldsmobile, '47
"98" Sedanette. Radio, heater, seat covers. Low mileage. Like new; $2,795.
SATCHER
5100 Wisconsin Ave. N.W. WO. 9351.
Open Evenings 'Til 9 P. M.

OLDSMOBILE—1934, 2-dr., in good running order, clean and newly painted, heater, good trans. $250. WA. 7686.

OLDS—'42, "78" 4-door sedan; r. and h.; A-1 cond.; $1,195. SLigo 6265.

PACKARD—1941 "120" convertible coupe, radio and heater, dark blue finish with white sidewall tires. An attractive car and in excellent mechanical condition. $1375.
HALEY'S, INC.
2020 M St. N.W. NA. 1900

PACKARD—1940 4-door sedan; r. and h.; gray finish; all good tires, and in excellent condition. $925.
HALEY'S, INC.
2020 M St. N.W. NA. 1900

PACKARD—1946 Clipper 6-cylinder 4-door sedan; r. and h.; 2-tone finish, and is just like new throughout. $1,995.
HALEY'S, INC.
2020 M St. N.W. NA. 1900

PACKARD—1946 Custom Super Clipper Sedan. Radio and heater; beautiful interior; finish is black and looks new. $3,150. Capitol Cadillac-Oldsmobile Co., 1222 22nd st. nw. NA. 3300. Closed Saturday, Sunday and evenings.

PACKARD—1940 "120" 4-dr. Sedan. Radio and heater, slip covers, new paint. A good clean car, $875. 964 No. Harrison st., Arl., Va. GL. 4989.

PLYMOUTH—1935 Coupe; good cond.; passed Va. inspection; [illegible] TR. 0863.

Automobiles, Sale 84

PLYMOUTH—1941 2-door sedan. In excellent condition throughout. $1095.
OPEN HALF DAY SATURDAY
Five-Day Trial Exchange Plan
Mayflower Motors, Inc.
1125 15th St. N.W. RE. 0303.

PLYMOUTH—1946 Station Wagon. New car condition. $2230.
OPEN HALF DAY SATURDAY
Five-Day Trial Exchange Plan
Mayflower Motors, Inc.
1125 15th St. N.W. RE. 0303.

PLYMOUTH—1941 de luxe coupe. One owner. Excel. cond. $950 or best offer under. NO. 5320, wkdays, 5 to 9; Sat.-Sun., 1 to 6 p. m.

PLYMOUTH—1940, 4-door sedan, $600 cash, Monday or Tuesday only 2208 Wis. ave. nw.

PLYMOUTH—1939 2-door, $395.
LOGAN (Ford)
3540 14th St. N.W. HO. 4100

PLYMOUTH—'41 special de luxe 4-dr. sedan; heater; original black finish; $995; 30-day warranty.
LOGAN (Ford)
3540 14th St. N.W. HO. 4100

Plymouth, '48
Special De Luxe 2-Door. Radio, heater. Air Ride tires; 51 miles; $2,450.
SATCHER
5100 Wisconsin Ave. N.W. WO. 9351.
Open Evenings 'Til 9 P. M.

PLYMOUTH—1938 de luxe 4-door trunk sedan from owner; r. and h., mech. sound, $495. Mr. Smirnow, WI. 1638 weekends and eves.; NA. 2761 weekdays. No dealers.

PLYMOUTH—1941 Convertible coupe. Special de luxe. Radio, heater. Beautiful canary finish. $1195.
LIVINGSTON MOTORS
123 O St. N.E. EX. 5809.

PLYMOUTH—'41 Special De Luxe 4-Door. Radio and heater; gray-green finish, seat covers; interior and finish exceptional; drives like a '48. $1,145. 30-day guarantee. D. C. inspection.
LOGAN (Ford)
2017 Virginia Ave. N.W. ME. 2818.

PLYMOUTH—1939 4-door De Luxe Sedan. Radio and heater. Unusually clean car. Mechanical condition and performance very good. $745. 30-day guarantee. D. C. inspection.
LOGAN (Ford)
2017 Virginia Ave. N.W. ME. 2818.

PLYMOUTH—1946 Coach Special De Luxe. Maroon finish, spotlight, heater, clock, seat covers since new; very low mileage; new-car appearance and performance; new-car terms. $1,645.
LOGAN (Ford)
2017 Virginia Ave. N.W. ME. 2818.

PLYMOUTH—1941 De Luxe Coach. Radio and heater; mechanical condition and appearance perfect; D. C. inspection; 30-day warranty; $1095.
LOGAN (Ford)
2017 Virginia Ave. N.W. ME. 2818.

PLYMOUTH—1946 4-door Super De Luxe. Looks and runs like new. Undercoated. Guaranteed 30 days. $1695.
ALEXANDRIA NASH CORP.
600 Montgomery St. ALex. 2330.

PLYMOUTH—1936 4-door sedan with 1947 motor; actual mileage 14,000; excellent mechanical condition, r. and h., all new tires, brakes and seat covers; recent paint job; $435 cash. HI. 4081.

PLYMOUTH—1941 conv. coupe, r. and h.; new motor installed; perfect throughout. Call Bob Carter, TW. 1320.

PLYMOUTH—'38 2-dr.; black; excel. rubber; clean interior; $495. HILL & TIBBITTS, 1114 VT. AVE. NW. NA. 9850. Wash. Oldest Ford Dealer.

PONTIAC—1942, torpedo 6, exc. cond., pvt. owner. Call TE. 6792, aft. 4 p.m.

PONTIAC—1942 Custom 4-dr. Streamliner. "8"; excellent cond. throughout. $1,295. OW. 0290.

PONTIAC—'41 sedanette; r. and h.; 2-tone blue; clean interior. A real bargain; $1,095. HILL & TIBBITTS, 1114 VT. AVE. NW. NA. 9850. Wash. Oldest Ford Dealer.

PONTIAC—1942 Sedanette; r. and h.; seat covers; good cond.; pvt. owner; $1,250 cash. ST. 8495.

PONTIAC—1941, 4-dr. "8", low mileage, exc. cond., new tires; equip. $2,000 or best offer under. OR. 1491.

PONTIAC—'42 Touring Sedan, radio and heater; original jet black finish; $1,395; 30-day warranty.
LOGAN (Ford)
3540 14th St. N.W. HO. 4100

PONTIAC—1941 Convertible Silver Streak 8 Coupe; new motor, new hydraulic top; good mechanical condition. Owner leaving States. Must sell; $925. Call ME. 7702, ask for Johnson.

PONTIAC—1941 "6" 2-door Sedan. Radio and heater. Appearance perfect and mechanical condition excellent. $1095. 30-day guarantee. D. C. inspection.
LOGAN (Ford)
2017 Virginia Ave. N.W. ME. 2818

PONTIAC—'36 4-dr.; r. and h.; black; tip-top mechanical shape. A real bargain; $395. HILL & TIBBITTS, 1114 VT. AVE. NW. NA. 9850. Wash. Oldest Ford Dealer.

PONTIAC—1941 6-cylinder 4-door; radio and heater, $1,095. 30-day warranty.
LOGAN (Ford)
3540 14th St. N.W. HO. 4100

STUDEBAKER—1942 Champion 5-pass. club coupe; orig. maroon finish; new seat covers and heater; $995. 30-day warranty.
LOGAN (Ford)
3540 14th St. N.W. HO. 4100

STUDEBAKER—1941 club sedan; radio, heater and overdrive; perfect cond.; $895. Weekdays, DU. 2224, FR. 9850.

STUDEBAKER—1940 Commander 4-dr. Sedan; radio, heater and other de luxe equipment; upholstery and tires like new; low mileage; excellent cond.; original owner; $1,025. EM. 3114.

STUDE.—'47 Champion Regal de luxe, 4-dr. sed., beaut. apple green color, 8,000 actual miles, radio; climatizer, overdrive, hill-holder, directional signals, seat covers, etc. Owner leaving country. $2,150 cash. SH. 1195.

STUDEBAKER—1940 Champion Coach. Excellent mechanical condition. Ideal transportation. $695. 30-day guarantee. D. C. inspection.
LOGAN (Ford)
2017 Virginia Ave. N.W. ME. 2818.

STUDEBAKER 1946-1947
Immediate delivery on conv. coupes, 6-pass. coupes, 2-door, 4-door. '47 4-dr. Only $1,995. METROPOLITAN MOTORS, N. Y. and Bladensburg. TR. 9474

WILLYS—1940, 4-dr. de luxe sedan, r.&h. Cheap, fast transportation, $595 cash. CH. 8650.

GUARANTEED USED CARS

'46 Ford, Super De Luxe	$1,695
'46 Chevrolet 4-door	1,745
'42 Dodge Custom 4-dr.	1,195
'41 Chevrolet Club Coupe	1,045
'41 Dodge Luxury Liner	1,095
'40 Roadmaster Convertible	1,245
'40 Dodge Club Coupe	945
'39 Ford De Luxe Fordor	745

MANY OF THESE CARS HAVE RADIO & HEATER
Edmonds Motors, Inc.
(FORD DEALER)
3200 N. Wash. Blvd., Arl. CH. 4300.
(At Clarendon Circle)

For the Best in Used Cars
SEE
BETHESDA MOTORS, INC.
De Soto-Plymouth Dealers

'47 Chev. 4-dr., r. and h.	$1895
'46 Chev. 2-dr. r. and h.	$1695
'42 Buick Super 4-dr.	$1395
'41 Buick Sedanette	$1295
'41 Chrysler 4-dr. r. and h.	$1195
'41 Plymouth 2-dr.	$1075

These cars are very clean and sold with 30-day warranty.
4207 MILLER AT WISC. AVE.
OL. 1000

MONDAY SPECIALS
1935 Pontiac 2-Door, $295.
1933 Buick 4-Door, $200.
1936 Hudson Coupe, $200.
These cars guaranteed to pass inspection. 426 I st. nw., NA. 9409.

SMALL
See these exceptional cars with mechanical guarantee.
THE BEST OF ALL COMES FROM SMALL

'46 Ford 2-door super de luxe	$1,695
'42 Ford station wagon	$1,195
'42 Plymouth 4-door	$1,125
'41 Buick Roadmaster 4-door	$1,265
'46 Chev. Stylemaster, 2 or 4-dr.	$1,545
'39 Hudson convertible coupe	$795
'39 Plymouth 4-door	$795
'40 Buick Century 4-door	$1,065
'41 De Soto custom 4-door	$1,295
'39 Plymouth convertible coupe	$545
'41 Studebaker Champion 2-dr.	$895
'41 Oldsmobile sedanette, "66"	$1,295
'39 Ford panel delivery	$495
'36 Ford 2-door	$395
'39 Ford 2-door	$795

Frank Small, Jr., Inc. (Ford)
1301 Good Hope Rd. S.E.
2001 Nichols Ave. S.E.
LI. 2076

PARKWAY

'47 Plymouth, conv., bright tan finish	$2245
'47 Ford, conv., r. and h.	$2245
'46 Chev., Fleetline Aero Sedan, r. and h.	$1845
'46 Ford, Spec. De Luxe Sedan Coupe, 8 cyl.	$1795
'41 Plymouth, 4-dr., r. and h.	$1045
'41 Ford, 4-dr., 8 cyl.	$1045
'41 Dodge, 5-pass. Sedan Coupe	$845
'40 Ford 4-dr.	$595
'40 Plymouth, 4-dr.	$595
'39 Olds., 4-dr., heater	$545

PARKWAY
Sales FORD Service
3051 M ST. N.W.
Phone Michigan 0185

Trucks for Sale 85

CHEVROLET, 1941
C. O. E. 158-in. wheelbase with new 15-ft. stake body. Excellent running condition. $850.
Ourisman Chevrolet, Inc.
610 H St. N.E. TR. 9930.

CHEVROLET—1934 1½-Ton Panel. Inspected and approved; good mechanical cond.; $300 Private sale. 1117 20th st. nw. DI. 9090.

CHEVROLET, 1937
1½-ton, 137-inch wheelbase with 9-ft. express-type body with tail gate, suitable for general hauling. $325.
Ourisman Chevrolet, Inc.
610 H St. N.E. TR. 9930.

CHEVROLET, 1939
½-Ton Panel. Completely overhauled, new paint job, guaranteed, $765.
Ourisman Chevrolet, Inc.
610 H St. N.E. TR. 9930.

DODGE—1940 1½-Ton Stake Body. 2 new tires; motor very good. $275 cash and take over payments of $235 or $475 cash. AT. 5668.

FORD WRECKER
1937. Perfect mechanical condition. Will pass Va. inspection. $350. AL. 9015.

FORD—1935 panel truck priced at $300. Banning-Sheehy Motors, 5800 Baltimore ave., Hyattsville, Md. UN. 3130.

FORD—1940 Van. Large body; in excellent condition; $600. Call ME. 2740, Mr. Norris.

FORD—1941 Van. Large body; in excellent cond. $800. Mr. Norris, ME. 2740.

FORD—1941 ½-ton pickup; new motor, new paint job; completely reconditioned; 30-day guarantee, $895.
LOGAN (Ford)
3540 14th St. N.W. HO. 4100

GMC, 1941
1-ton Package Delivery. Big and roomy. Good condition. $500.
Ourisman Chevrolet, Inc.
610 H St. N.E. TR. 9930.

1939 GMC AC 453, cab and chassis, good condition, 8.25x20 tires.
1941 GMC CC 450, cab and chassis, good condition, 8.25x20 tires.
SEE MR. HASEK
A. P. WOODSON CO.
9th St. at Mich. Ave. N.E. RE. 5800.

INTERNATIONAL 1-ton canopy truck; 1940 engine in excellent condition. Priced at $400. Banning-Sheehy Motors, 5800 Baltimore ave., Hyatts., Md. UN. 3130.

STUDEBAKER—1939 van; D. C. inspected last year and in operating condition. For further information contact Mr. Clancy at Hot Shoppe, rear 1234 Upshur st. nw., RA. 1000, between 8 a. m. and 4:30 p. m.

WILLYS—1941 Package Delivery. Excellent condition; just overhauled; new motor and paint job; guaranteed. $975.
Ourisman Chevrolet, Inc.
610 H St. N.E. TR. 9930.

BUY YOUR CAR from an established dealer. The dealer reconditions and guarantees the car, is familiar with your problems, handles tag and title details and offers the cars at reasonable prices. Phone us—we may have the car you have been looking for. CAPITOL CADILLAC-OLDSMOBILE CO., 1222 22d st. nw. NA. 3300. Closed Saturday, Sunday and eves.

Autos Wanted 88

CHEVROLET OWNERS—If it's clean, your price is our price. CENTRAL MOTOR SALES, 4326 Conn. ave. WO. 9236, EM. 9754.

DODGE OWNERS—If it's clean, your price is our price. CENTRAL MOTOR SALES, 4326 Conn. ave. WO. 9236, EM. 9754.

PLYMOUTH OWNERS—If it's clean, your price is our price. CENTRAL MOTOR SALES, 4326 Conn. ave. WO. 9236, EM. 9754.

CHEVROLET club coupe or Plymouth wanted to buy from private owner. Cash. LI. 9656, bet. 5-7 p. m. Chief Terrace.

FORD OWNERS—If it's clean, your price is our price. CENTRAL MOTOR SALES, 4326 Conn. ave. OW. 9236, EM. 9754.

PONTIAC OWNERS—If it's clean, your price is our price. CENTRAL MOTOR SALES, 4326 Conn. ave. WO. 9236. EM. 9754.

I AM ABLE TO PAY CASH FOR CLEAN MODEL CAR
CALL MR. COLEMAN, CO. 9360

I WILL PAY ALL CASH for clean cars, new or used. Call us today or drive by. GENE CASTLEBERRY, 1640 Benning rd. ne, FR. 5231.

AT HORNER'S CORNER
SELL OR TRADE YOUR CAR
Fla. ave., 5th to 6th sts. ne. AT. 8464
STANLEY H. HORNER, Buick

NAME your own price for your car. We will sell it for you at your own price and charge you only 5%. If we sell it. Come out to the big lot for a square deal on your '36 to '48 car. Leeds Motor Co., 5120 Wisconsin ave. Open Sunday. OR. 4407.

MERCURYS
Any year or model. Sell Mr. Austell if you want top dollar.
GRADY MOTORS
4830 Hampden Lane, Bethesda, Md.
Lincoln-Mercury Dealer

LOST
$100 by a certain man in Arlington who sold his car to a neighbor without first getting an offer from
ARLINGTON MOTOR CO.
1917 NORTH MOORE ST. CH. 1245.
(1 BLOCK SOUTH OF KEY BRIDGE)

SEE CARR SALES CORP. to get absolute top price for clean used cars. 1991 Wisconsin ave. EM. 6277. 8:30 to 8 p. m.

BUSINESSMAN wants new '48 car. Will pay all in cash Call 9 'til 9, WO. 5581.

AUSTIN 1948
Will pay cash for 2-door or 4-door with low mileage. Phone WI. 9311, Sunday night.

100 CARS
Wanted Immediately!
Will pay YOUR price for clean, late model cars.
EXTRA BONUS ON CURRENT MODEL CARS
LIVINGSTON
Motors
123 O ST. N.E. EX. 5809

FORD
ANY YEAR OR MODEL
WILL PAY TOP DOLLAR
GRADY MOTORS
4830 Hampden Lane, Bethesda, Md.
Lincoln-Mercury Dealer

WE WILL PAY top price for your car. Get our price before you sell. Have clientele waiting for all types, especially Roadmasters and New Yorkers as well as our own models of Cadillacs and Oldsmobiles. CAPITOL CADILLAC-OLDSMOBILE CO., 1222 22d st. nw. NA. 3300. Closed Sat., Sun. and eves.

APARTMENT (1 bedroom) in exchange for priority on new Chevrolet. AT. 7155.

LINCOLN
1946-47-48, if you want to sell for top dollar, see Mr. Austell.
GRADY MOTORS
4830 Hampden Lane, Bethesda, Md.
Lincoln-Mercury Dealer

MORE $
FOR YOUR CAR
NO DELAY
"WIN WITH WINN"
WINN'S MOTORS
159 Florida Ave. N.E.
EX. 2698
Open 9 to 9 Daily
Sunday 10 to 6

VETERAN needs good used car for work. Will pay all cash. Call Mr. Jones, SLigo 8203.

BARNES-SANDERS MOTORS
We want cars, REGARDLESS of price. Don't trade on a new car or sell to anyone until you give us the opportunity to buy at your price. We need 100 cars, 1935 to 1948. If car is paid for, will give you cash. If car is not paid for, will pay off balance and pay cash difference.
No price quotations on telephone. Washington's Oldest Exclusive Used Car Dealer (33 years in D. C.). All cash or certified check. See Mr. Barnes or Mr. Sanders. Only one location. Drive in big open lot.
1300 14th St. N.W.
Corner N St. Open 8:30 to 5:30 p. m. Closed Sunday. NO. 1111. No price quotations on telephone.
BARNES-SANDERS MOTORS

HALEY'S
Direct Factory Packard Dealer
Wants Used Cars
ANY MAKE
ANY MODEL
PICK PACKARD . . .
PICK HALEY'S . . .
2020 M ST. N.W.
NA. 1900

Motorcycles, etc. 91

HARLEY-DAVIS, 42-45; excellent condition. WI. 8211 after 5 p. m.

INDIAN, 1947 "74", fully equip., S.R., S.B.; mileage 3,500. Must sell. NO. 8166.

Senate Hopes To Act Fast on Anti-Lynching

By the United Press

Senate leaders were hopeful yesterday that a strong anti-lynching bill will be on the Senate calendar by the end of this week, and they are ready to battle Southern opposition to pass it.

Chairman Ferguson (R., Mich.) told the United Press his Judiciary Subcommittee has written "just as strong a law as is possible under the Constitution." He hopes the full Judiciary Committee will approve it at a special meeting Thursday.

The Republican Policy Committee, headed by Senator Taft of Ohio, already has given the act a green light, with only national defense proposals deemed more urgent.

Unlike a measure pending in the House, Ferguson's bill does not limit lynchings to mob violence based in race hatred. Any group of two or more people who tried to take the law into their own hands would add up to a lynch mob.

"We tried to write an anti-lynching bill, not an antidiscrimination bill," Ferguson said. But he added that omission of reference to race, color and religion was not intended as a concession to the South.

Takoma Park Will Dedicate 'President's Tree'

Dedication of "The President's Tree," an American beech approximately 150 years old, near Sligo Parkway and Maple ave., Takoma Park, Md., will be held by the Takoma Historical Society today at 6:30 p. m.

Names of the Presidents of the United States from George Washington to Abraham Lincoln are carved on the tree, which will be dedicated as a living symbol to American war dead. The carving, according to society records, was done by Samuel M. Fenton at least 83 years ago.

Maj. Gen. U. S. Grant, 3d, chairman of the National Capital Park and Planning Commission; Lieut. Col. E. Brooke Lee, vice chairman of the Maryland National Capital Park and Planning Commission, and Mrs. E. G. Salisbury of the historical society, will be principal speakers. John W. Coffman, sr., will be master of ceremonies.

Frederick Budget Hearing May 28

Winchester, Va., April 25 (Spl.).—Frederick County supervisors have set May 28 as the date for a public hearing on the proposed county budget for the fiscal year 1948-1949 and a proposal to increase the general county levy from 40 cents to 80 cents on each $100 assessed valuation.

No changes are proposed in the 41 county school levy and a 60-cent special school levy for construction of a new consolidated county high school.

Expenditure of $523,098.84 is expected next year as follows: $78,370.18, general county fund; $43,100, public welfare; $2500, dog fund, and $309,068.66, school fund.

Carved From Solid Turquoise

The Washington Post

A GIFT to the Smithsonian Institution, this head of an Arabian stallion, carved from solid turquoise by Oskar J. W. Hansen, noted Charlottesville, Va., sculptor, represents a primitive Indian legend of a phantom "Blue Horse." Mounted on a base of obsidian, gold, ebony and mahogany, and valued at several thousand dollars, it was given by George Gilmer, Charlottesville lawyer, and is on display in the Hall of Minerals of the National Museum. Hansen carved it without any previous modeling, from an unusually large chunk of Arizona turquoise, a stone highly prized by the Indians. Ruby Lee Coffman, 11, of Alexandria, Va., is shown admiring it

Mental Hygiene Group to Meet

Authorities on mental hygiene will participate in a public panel at the annual meeting of the Montgomery County Mental Hygiene Society Tuesday at 8 p. m. in the Circuit Court room, Rockville, Md.

The meeting has been switched from Normandy Farms, where it was originally planned, to accommodate a greater attendance, Mrs. Dexter Bullard, president, said.

Panel participants include: T. Owen Knight of the Montgomery County Board of Education; Trial Magistrate Warren Browning, representing the county bar association; Juvenile Court Judge Alfred D. Noyes; Mrs. Linden S. Dodson, acting director of the Welfare Board; Mrs. Edith M. Stern, author and member of the State Board of Mental Hygiene, and Dr. William Welsh of the Montgomery County Medical Society.

Police Grill Another Foe Of Reuther

Detroit, April 25 (U.P.).—Police today grilled another union political opponent of Walter P. Reuther to determine what he knows about the shotgun shooting of the CIO United Auto Workers president.

Carl Bolton, 37, a former vice president of UAW Ford Local 400, was jailed in a continuing check of former union officials who lost their jobs after Reuther's victory over his left-wing foes. Inspector Joseph A. Krug said Bolton was being held while police checked his whereabouts on last Tuesday night, when an unknown assailant severely wounded the red-haired labor leader.

Has Minor Police Record

A union spokesman said Bolton, who has a minor police record, "never was a bitter foe of Reuther's," although he had lined up with the other side in union political matters.

Close personal friends of Reuther pointed out that the well laid plan was thwarted by a quirk of fate that undoubtedly saved Reuther's life. They said the gunman was lurking in bushes near the back door of Reuther's house, apparently waiting for him to use the rear entrance to the home.

Usually Used Rear Door

Reuther almost invariably entered his home through the back door, but on the night of the shooting he walked around to the front door after returning from a meeting of the union's executive board. Reuther himself does not know why he suddenly changed his habit.

The gunman then was forced to await his chance to shoot through a window. Finally he fired the shotgun charge at Reuther when he moved near a kitchen window.

Big Jap Beetle Influx Predicted

Dr. John Schread of the Connecticut Agricultural Station at New Haven, warned yesterday that Japanese beetles will attack this year "in greater numbers than ever before."

He based his warning on "favorable weather conditions" during the past two summers, and blankets of snow that protected beetle grubs during the winter.

Annexation Studied

Manassas, Va., April 25 (Spl.).—A joint committee of representatives of the Manassas Town Council and the Prince William County Chamber of Commerce is studying the advisability of annexation to extend the town limits. The town council committe appointed by Mayor Harry P. Davis includes G. Wallace Hook and W. E. Trusler. The chamber of commerce group is composed of R. Jackson Ratcliffe, Dr. George B. Cocke, Claude E. Hixson, Roy Helms and J. Carl Kincheloe.

Connaughton to Speak

John H. Connaughton, president of the Federation of Citizens Associations, will address the April meeting of the District Society of Natives tonight at 8 in the Thompson School, 13th and L sts. nw. A program arranged by Mrs. Jane Williams Bang, entertainment committee chairman, will follow Connaught's talk.

Poorest in U. S. Seen Envy of Any in Soviet

Salisbury, Md., April 25 (A.P.).—House Speaker Martin today said the Nation is "bedeviled" by high prices, but declared that "the poorest family in America is better off than anybody in Russia."

Addressing a Negro fraternal gathering, the Massachusetts Republican said:

"Most of the Russian people live in mud hovels, log huts or else are crowded into quarters which would make even our crowded conditions in America highly luxurious. The people are slaves.

"Our taxes are too high, but in Russia just recently, they executed a 90 per cent capital levy. How would you feel if your Government here were to order you to take all of your dollars to the nearest bank and have the bank take 9 out of every 10 dollars and allow you to keep only 1?"

Martin said the Communists have established "important beachheads" in this country and have women" in leadership positions in the Government and in some labor unions.

"I promise you here and now we shall relentlessly work to remove every Communist from the payrolls of the United States Government."

Martin said high prices are "the result of years of reckless spending by the Government," and then declared:

"We can't serve the best interests of the country by a topheavy super-costly structure of inefficient governmental agencies. We must eliminate the unnecessary drain upon the taxpayers' money. We must continue to cut the cost of Government."

1500 Pilgrims Attend 341st Cape Henry Fete

Cape Henry, Va., April 25 (A.P.).—Some 1500 persons in the annual pilgrimage to Cape Henry were urged by Senator Alben W. Barkley (D., Ky.) today to uphold the heritage of America's forefathers.

"We are still pioneers," Barkley said in an address on the 341st anniversary of the landing of British colonists at Cape Henry. "The pioneering spirit will always actuate every liberty-loving people."

He urged those present to see to it that "not only our Government but all our social, intellectual, economic and moral relations exercise that originality and that fearlessness which drove our forefathers across the untried seas and into the unknown wilderness of physical and political development."

Attorney General Tom Clark said, "America has a destiny to save the nations from a Godless ideology."

Orange County Chamber To Hear Governor Tuck

Orange, Va., April 25 Spl.).—Gov. William M. Tuck will address a meeting and banquet of the Orange County Chamber of Commerce Wednesday at 7 p. m. in the DeVivi Club on the Gordonsville rd.

Welford A. Sherman, chamber president, will preside at the meeting. The Governor will be introduced by N. C. Bailey, member of the Virginia Assembly.

About 150 persons are expected to attend, including representatives of chambers in adjoining counties.

Daily Crossword Puzzle

ACROSS

1 Grape refuse
5 Sacred Mahometan city
10 Dramatis personae
14 Partly open
15 Proportionate
16 Orampus
17 Headland
18 Rise high
19 Incline
20 Large
22 Void
23 Congo
24 Macaw
25 Rayins
26 Self
28 Disturb
29 Swine fat
31 Universal
37 Spirit of the air
39 Wins
40 German duchy
41 Compatible
44 Midday
45 Name
46 Swiss canton
48 Scarlet
49 Silky-rope
50 Adolescent years
52 Estate
53 Agreement
55 Egyptian entertainer
60 Defeat
61 Small lacquered box
62 Uproar
63 Service
64 Dread
65 allowance
66 Waste
67 Close
67 Touched

DOWN

1 Nutmeg covering
2 Son of Telamon
3 Transported
4 Angler's basket
5 Missive
6 Prevaricate
7 Bend
8 Inclosure
9 Beverage
10 Comparison
11 Region
12 Scrutinize
13 Cistern
21 Born
23 Fetch
24 Mature
25 Iced
26 Jewish high priest
27 Publish
30 Secretary
32 Thespian
34 Lake in California
35 Large antelope
36 Indicate
36 Rubber tree
38 Ancient serf
42 Tricky
43 Scaffold
47 Warlike king
50 Buddhistic gateway
51 Scent
52 Market
53 Lamb's pen name
54 Cupid
56 Pond
58 Dirk
57 Russian mountains
58 Classify
60 Pack

LAST SATURDAY'S ANSWER

COMAS STAG SHAS
ADAPT ALE KERL
MOLAR ALLY ELSE
PROTATIC SALLOW
HIED DEBTORS
BEGINS ARRIE
LAIC TART DRAFT
ASS PERDURE LIE
BETEL MORE PALE
PURER CHASES
AS IMED GUAR
STILES SERRATED
HORA IDEA ASIDE
EVER LER SONGS
DENY ENDS SLEEK

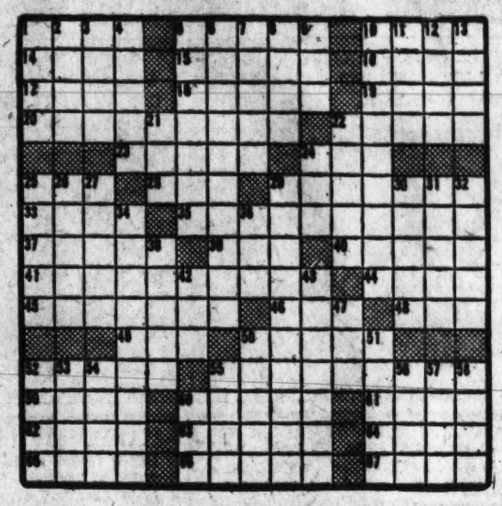

Shostakovich Joins Chorus Of Apologists

Moscow, April 25 (U.P.).—Dmitri Shostakovich added his voice tonight to the chorus of Russian composers who have apologized publicly to the Communist Party for striking the wrong political chords.

Shostakovich, one of Russia's "big three" composers, said now he is back on the right track after making the serious ideological mistakes of which the Communist Party accused him three months ago.

"I know that the party is right . . . and that I must look for and find concrete creative ways which will lead me to a realistic Soviet peoples art," he said.

Shostakovich spoke at the closing session of the All-Union Conference of Composers, which began last Monday. Composers Aram Khatchaturian, Vano Muradeli and Vissarien Shebalin gave their explanations earlier, but failed to satisfy their colleagues.

Sergei Prokofieff, Nikolai Miaskovsky and Gabriel Popov have failed to acknowledge their "errors."

Cancer Drive to Begin

Fredericksburg, Va., April 25 (Spl.)—The anual drive for funds for the American Cancer Society will get underway in King George County Monday. Mrs. H. Irving Brock is chairman of the campaign.

Lana Will Wed Today in Film Glamor Setting

Hollywood, April 25 (A.P.).—Lana Turner and millionaire Henry J. (Bob) Topping will be married Monday with glamorous Hollywood trimmings — including ix-pound lobsters flown from Boston and carved-ice statues of birds kissing.

The ceremony will take place about 2 p. m. (PDST) in the flower-filled Bel-Air living room of William R. (Billy) Wilkerson. He, a film trade-paper publisher, discovered Lana at a drive-in sandwich stand 11 years ago.

The sweater girl will carry a bouquet of four large white orchids. In a gown of champagne-hued Chantilly lace, she'll descend a curving stairway on Wilkerson's arm while a string orchestra plays the wedding march.

It will be the fourth marriage for each.

Tinplate heir Topping was divorced Friday in Bridgeport, Conn., by actress Arline Judge.

Lana, 28, and Topping, 34, were reported vacationing at Palm Springs and weren't expected here until shortly before the wedding.

At the champagne reception afterward, a buffet table will hold caviar, smoked salmon, roast pheasant (reassembled, with wings and tail feathers, to look alive, and roast beef, ham and turkey.

Wilkerson said Lana and Topping plan to fly to New York City for several days, sail for London May 5 on the Mauretania, and spend altogether about six months in Europe.

GWU Hillel House Dedication Set For Next Sunday

Hillel House at George Washington University will be dedicated next Sunday, Morris Gewirz, president of the Hillel Foundation Corp., said yesterday.

Hillel House, 2129 F st. nw., is one of 175 such foundations established on college campuses throughout the country for Jewish students. They are sponsored by the B'nai B'rith.

Open house will be held from 2 to 5 p. m., with brief ceremonies at 2:45 p. m. Mrs. Morris Gewirz is chairman. Dr. Cloyd H. Marvin, president of the university, is expected to take part.

Student Congress Set At Randolph-Macon

Ashland, Va., April 25 (A.P.).—Student leaders at Virginia colleges will get together at Randolph Macon College Friday and Saturday for a student congress.

Each school in the State will send as delegates the chairman of the college's honor council, the student body president and the college paper editor.

Home Agent in New Post

Fredericksburg, Va., April 25 (Spl.)—Miss Daisy Howerton, home demonstration agent of Botecourt County since 1940, has become agent for Spotsylvania County. She succeeds Mrs. Lester Carver.

Rabbi Pleads Man's Need of Free Spirit

Humanity's need for spiritual freedom was emphasized yesterday by Rabbi Morris Pickholz, as Washington Jewry observed the second day of Passover.

Speaking at Washington Highlands Jewish Center, 100 Atlantic ave. se., Rabbi Pickholz said:

"The freedom that the Jews fought for was not only the overthrow of the physical yoke of bondage but it was predicated on higher spiritual values. It was a freedom based on the Bible; a struggle for justice and truth and the great moral universal laws. It was a war against the ideological pagan conceptions of the Egyptians.

"At the present time our own brethren in Palestine are still fighting that same battle. The nations of the world, by proclaiming freedom while using false diplomacy and legalistic interpretations, have proven that they do not as yet fully comprehend the message of Passover.

In his Passover message at Adas Israel Synagogue, 6th and I sts. nw., Rabbi Solomon H. Metz declared.

"The freedom that Passover celebrates goes beyond the borders of the political and economic, and transcends race and country. It is more than absence of oppression. Passover means that man must be free not only from the despotism of the taskmasters without, but also from the animalizing tyranny of the dark, chaos-born, life-destroying vanities, lusts and hates within."

For Reformed Jews, the Passover Feast will end Friday night, and for Orthodox Jews, Saturday at sundown.

12 to Be Named For Congress In Maryland

Baltimore, April 25 (A.P.).—Maryland voters a week from tomorrow will quietly make a dozen nominations for Congress, and then leave the matter of presidential nominees up to the convention delegates.

Because no candidate filed, there will be no presidential preference primary for either Democrats or Republicans.

There is every likelihood that both parties will send uninstructed delegations to the Democratic and Republican national conventions.

The lack of a presidential primary leaves the presidential question in Maryland up to the State conventions of the two parties.

Marylanders do not vote for delegates to the national convention. Each legislative district chooses State convention delegates up to the total number of its representation in the Maryland General Assembly. The State conventions then choose the delegates to the national metting.

The Republican State convention will be held in Baltimore May 20. The Democratic convention also will be held here but the date has not been set.

There has been a drive on for state convention delegates who would favor Gen. Douglas MacArthur for the Republican presidential nomination. The campaign has largely been centered in the city and how many MacArthur delegates might be elected to the state convention is problematical.

Republican leaders favor an uninstructed delegation to Philadelphia and there will be one if MacArthur supporters are unable to muster enough men to start a stampede.

The Republican convention will mark the retirement of State Chairman Galen Tait, who has held the post since 1914 except for an eight-year period between 1934 and 1942. State GOP Treasurer Henry Stockbridge also will resign.

While Maryland is affiliated with the Southern Conference of Governors, there has been no open revolt over President Truman's civil rights program such as there has been in other states. There are no Democratic favorite sons on the horizon, other than talk by some sources of Senator Millard Tydings as a vice presidential nominee.

Persons high in the state democratic party, therefore, say they expect to seen an instructed delegation go to Philadelphia.

Memorial Day Chairman

Manassas, Va., April 25 (Spl.).—Theodore Ritter has been named general chairman of a committee arranging for Memorial Day services here. The program will be jointly sponsored by the American Legion Post 158, the Francis Cannon Post of the Veterans of Foreign Wars, the United Daughters of the Confederacy and the Ladies Memorial Association.

Group Picks Officers

Leesburg, Va., April 25 (Spl.).—B. H. Bratney of the Leesburg District has been elected president of the county-wide committee for Japanese beetle control. Other officers elected are: J. M. Hughes of Broad Run District, vice president, and D. C. Sands of Mercer District, secretary-treasurer.

NAPOLEON

THE TIMID SOUL

BUT-BUT I'VE GOT TO GET MY RAINCOAT AND HAT OUT NOW!
DO NOT DISTURB UNDER ANY CIRCUMSTANCES
AN OLD PIECE OF WRAPPING PAPER HAS BEEN CAUGHT IN A CLOSET DOOR

THE FAMILY SCRAPBOOK

By Dr. Ernest G. Osborne

Thank-You Notes

When grandma, uncles and aunts, or family friends sent children gifts on birthdays and other occasions, they appreciate "thank you" notes from the youngsters. But very often, Mary or Billy don't appreciate having to write. They don't know what to say, and besides, this writing business is pretty much of a job.

One simple way of avoiding the family fuss that this situation so commonly develops is for Mom or Pop to agree to act as secretary. Given a few ideas of what might be said, the youngster shouldn't find it difficult to thank the sender of the gift, give a bit of family news and perhaps even draw a simple picture at the end of the letter to entertain Grandma or Uncle Bill. As the mechanical process of writing becomes easier with age, children will take over more and more of their own letter writing and will have profited from the "secretarial" help they got during the earlier years.

National Weather Summary

Forecast, Washington Area

Today—Considerable cloudiness in morning. Warm and sunny in afternoon with temperature in middle 70s. Tomorrow—Fair and warmer. Yesterday—High, 83 at 3:40 p. m.; low, 60 at 1:26 a. m.

Maryland and Virginia—Partly cloudy, not so warm in east portion. Tomorrow—Fair and warmer.

Winds—Mostly Southeast from 10 to 20 miles per hour.

Fire Outlook (unofficial)—Doubtful in morning, favorable in afternoon.

Accumulated excess of temperature since January 1, 1948, 167 degrees. Excess since April 1, 1948, 97 degrees.

Accumulated deficiency of precipitation since January 1, 1948, 30 inch. Deficiency since April 1, 1948, .13 inch.

Temperature same date last year—High, 69; low, 45.

Sun, Moon, Tides and River

Sun rises 5:16 a. m., sets 6:56 p. m.; moon rises 10:43 p. m., sets 7:05 a. m. Tides—High 10 a. m. and 10:30 p. m.; low 4:22 a. m. and 5:03 p. m. (Coast and Geodetic Survey). Potomac River clear at Great Falls

Accumulated excess of temperature since (U. S. Engineers).

Temperature	High	Low	Rain	Temperature	High	Low	Rain	Temperature	High	Low	Rain
Abilene, Tex.	90	52	.01	Denver, Colo.	81	32	.07	New Orleans	83	70	...
Albany, N. Y.	73	50	...	Des Moines, Ia.	69	39	.04	New York	71	53	.14
Albuquerque	72	38	...	Detroit, Mich.	62	38	...	Oklahoma City	70	54	1.50
Asheville, N. C.	85	48	...	El Paso, Tex.	77	53	...	Omaha, Nebr.	68	36	.78
Atlanta, Ga.	83	58	...	Ft. Worth, Tex.	84	54	.02	Philadelphia	70	52	.97
Atlantic City	67	46	.03	Galveston, Tex.	80	74	.74	Phoenix, Ariz.	88	46	...
Baltimore, Md.	79	56	.03	Harrisburg, Pa.	75	55	.10	Pittsburgh, Pa.	63	61	.05
Billings, Mont.	53	41	.06	Huron, S. Dak.	59	33	...	Portland, Me.	53	45	...
Birmingham, Ala.	91	52	...	Indianapolis	67	53	...	Portland, Oreg.	52	41	.09
Bismarck, N.D.	51	43	.50	Jackson, Miss.	85	65	.27	Raleigh, N.C.	90	58	...
Boise, Idaho	53	37	...	Kans. City, Mo.	68	59	.47	Reno, Nev.	63	46	...
Boston, Mass.	61	48	...	Little Rock	81	64	.20	Richmond, Va.	84	60	.06
Brownsville, Tex.	97	68	.52	Los Angeles	74	54	...	St. Louis, Mo.	71	65	...
Buffalo, N. Y.	74	50	.01	Louisville, Ky.	67	62	...	Salt Lake City	53	43	.05
Burlington, Vt.	63	44	...	M'phis, Tenn.	82	67	...	San Francisco	58	50	...
Charleston, S.C.	81	62	...	Miami, Fla.	76	73	...	Seattle, Wash.	50	40	.17
Cheyenne, Wyo.	48	29	.04	Milwaukee	57	53	...	Shreveport, La.	90	67	.45
Chicago, Ill.	65	60	...	M'polis-St. Paul	68	63	.08	Washington	82	60	.01
Cleveland, O.	63	60	.02	Mont'g'ry, Ala.	86	60	...	Wichita, Kans.	67	56	.12
Columbus, O.	67	53	...	Nashville, Tenn.	85	62	...	Yuma, Ariz.	92	...	...

Wishing Well Game

2	6	3	4	8	5	7	3	6	3	4	5	3
A	E	T	P	E	N	Y	H	E	R	A	E	E
5	3	5	2	6	4	3	8	7	5	6	3	4
I	W	W	N	T	Y	O	G	O	F	T	R	D
3	8	4	6	5	7	8	3	2	6	4	5	3
L	H	A	E	R	U	T	D	E	R	Y	I	N
6	2	5	3	8	6	4	7	5	5	6	2	4
P	W	E	E	O	S	I	M	N	E	U	G	S
3	8	4	6	5	7	8	2	6	4	3	5	5
D	P	P	P	D	A	U	O	P	L	S	S	L
5	4	7	2	6	5	5	7	3	8	4	6	7
A	A	D	A	L	H	R	E	Y	I	Y	I	I
4	3	8	5	7	6	4	8	2	5	3	6	4
D	O	T	I	T	E	A	Y	L	P	U	S	Y

Count the letters in your first name. Subtract four if the number is six or more. Add three if the number is less than six. Then, you have the key number. Check each key number, left to right. The letters under the checks form a message.

Highlights

WBCC—8:30 a. m. Children's Story: Goldilocks and the Three Bears.

WRC—12:30 p. m. Premiere of the Johnny Bradford Show.

WQQW—3 p. m. Beethoven's "Emperor" Concerto. Rudolph Serkin, piano, Bruno Walter and the New York Philharmonic.

WMAL—3 p. m. Jackie Cooper visits Paul Whiteman.

WQQW—5 p. m. Ellie Tells a Story: This week it's "Mary Poppins Comes Back."

WTOP—5 p. m. Drama attempts to depict the relation between man's rights in a democracy and his public obligations.

WASH-FM—8 p. m. Operetta Echoes: "The Red Mill."

WRC—8 p. m. Leo G. Carroll in "Lee of Virginia."

WWDC—8:30 p. m. Baseball: Washington vs. Boston, from Griffith Stadium.

WTOP—9 p. m. "Dear Ruth," on Lux Radio Theater.

WRC—9 p. m. The Telephone Hour: Maggie Teyte.

WINX—10:05 p. m. Wanda Landowska plays Mozart's Piano Concerto No. 26. Also Fiedler and the Boston Pops with Chopin's "Les Sylphides."

WMAL—10:30 p. m. Jack Benny, Henry Morgan, Frank Sinatra, Jo Stafford, Ruth Chatterton, and Eddie Dowling headline a special American Cancer Society show.

Other Radio Stations

Frequency Modulation

WBC-FM (Channel 230—93.9 mc) Operates 5 a. m. to 1 a. m.

WINX-FM (Channel 242 96.3 mc) Operates 6 a. m. to 1:05 a. m.

WSUZ-FM (Channel 244 96.7 mc) Operates 7 a. m. to midnight.

WASH-FM (Channel 256—98.9 mc) Operates 3:55 to 11:05 p. m.

WWDC-FM (Channel 268—101.1 mc) Operates 7:30 a. m. to 11 p. m.

WGAY-FM (Channel 272 -102.3 mc) Operates 6:15 a. m. to 9 p. m.

Television

WNBW (Channel 4). Music, 6. Coming attractions, 7:30. News, 7:50. Carnival of 1948 from the Mineola Skating Rink, 8. Americana, 8:30. News, 9. Sign Off, 9:10.

WTTG (Channel 5). Small Fry, 5. Russ Hodges, 5:30. Walter Compton, 5:45. Films, 6. Weather Brief, 6:15. Concert Hall, 6:25. John Reynolds, 7:15. Films, 7:30. Arnold Jane Show, 7:45. Films, 8. Dupont Chatter, 8:10. Baseball, 8:25. Bill Brundige, 10:30. News, 10:45.

WMAL-TV (Channel 7). Test pattern, 1:00-3:15. Races from Garden State, 3:15-3:45. Test pattern, 3:45-5:00, 6:15, 6:45. "The Three Musketeers," 6:45. Bryson Rash and Martin Agronsky, 7. Jim Gibbons, 7:10. Films, 7:20. Bill Youngman, 7:30. Films, 7:45. Feature Films, 9.

Flood Routs Thousands

Baghdad, Iraq, April 25 (A.P.).—Twelve thousand families are reported homeless as the result of Euphrates River floods. Both the Euphrates and Tigris have reached their highest levels in years.

Today's Radio Programs

Monday — April 26, 1948

	WMAL 630	WRC 980	WOL 1260	WINX 1340	WWDC 1450	WTOP 1500
	News, 6, 7, 8:30. Town Clock, 6:05-9. David Wills, 7:45.	Almanac, 5:30. Weather, 6:30. News, 6, 7, 7:30, 8, 8:30. Herson, 5:05-9	News, 6:01, 6:30, 7, 7:30, Joseph McCaffrey, 8. Mike Hunnicut, 6:05-9:30.	News, 6, 6:30, 7, 7:30, 8 The Jerry Strong Show, 8:05-9	Milton Q. Ford and Milt Slosser, 6-9:15, except for Devotions 6:45. News, 6:30, 7, 7:30, 9:15.	Corn Squeezin 5:30-7 News, 6, 6:30, 7, 7:30, 8. Godfrey, 7:45-9.
9 :00	Breakfast Club	News; Herson	Mike Hunnicut	News; Jerry Strong	Milton Q. Ford	News, Mahoney
:15	Don McNeill	Bill Herson	Mike Hunnicut	Jerry Strong	Barnyard	Home Service
:30	Jack Owens	Nancy Osgood	Foodcast	Curtain Call	Jamboree	You're the Top
:45	Sam Cowling	Tips and Tunes	Listeners' Exch.	Curtain Call	Man on the Street	Winner Take All
10 :00	My True Story	Fred Waring	Hymn Time	News; Howard	Tune Inn	Winner Take All
:15	True Story;	Fred Waring	Hymn Time	Howard Williams	Norman Gladney	Woman's World
:30	Betty Crocker	Road of Life	Brunch with Mike	Howard Williams	Tune Inn	Evelyn Winters
:45	Listening Post	Joyce Jordan	Brunch with Mike	Howard Williams	Norman Gladney	David Harum
11 :00	Breakfast	This is Nora Drake	Passing Parade	News; Howard	Tune Inn	Arthur Godfrey
:15	in Hollywood	Katie's Daughter	Betty and Bob	Williams	Norman Gladney	Arthur Godfrey
:30	Ruth Crane	Jack Berch	Heart's Desire	Howard Williams	Tune Inn	Grand Slam
:45	Ruth Crane	Lora Lawton	Heart's Desire	Howard Williams	Gladney; News	Rosemary
12 :00	News, Evans	News; Brinkley	Kate Smith	News, Bill Gold	Tello-Test	Wendy Warren
:15	Ted Malone	Look To This Day	Victor Lindlahr	Bing Crosby	Lunch at 1450	Aunt Jenny
:30	Welcome	Johnny Bradford	News, Higbie	Luncheon With	Lunch at 1450	Helen Trent
:45	Travelers	Johnny Bradford	At Union Station	Jerry Strong	Bing Crosby	Our Gal Sunday
1 :00	Baukhage	Johnny Bradford	Art Brown	News; Joe Dash	All Sports Parade	Big Sister
:15	Galen Drake	Johnny Bradford	Art Brown	Joe Dash	Tony Wakeman	Ma Perkins
:30	Tommy Dorsey	Robert McCormick	Art Brown	Joe Dash	All Sports Parade	Young Dr. Malone
:45	Tommy Dorsey	Believe It Or Not	Art Brown	Joe Dash	Tony Wakeman	The Guiding Light
2 :00	Tommy Dorsey	Today's Children	Queen For a Day	News; Joe Dash	All Sports Parade	2d Mrs. Burton
:15	Tommy Dorsey	Woman in White	Queen For a Day	Joe Dash	Tony Wakeman	Perry Mason
:30	Bride and Groom	Holly Sloane	Art Brown	Joe Dash	All Sports Parade	Woman's World
:45	John Nelson	Light of the World	Art Brown	Joe Dash	Tony Wakeman	Rose o' Dreams
3 :00	Ladies Be	Life Can Be Beaut	Art Brown	News; Jackson	All Sports Parade	Double or Nothing
:15	Seated	Ma Perkins	Art Brown	Harold Jackson	Tony Wakeman	Double or Nothing
:30	Paul Whiteman	Pepper Young	Art Brown	Harold Jackson	All Sports Parade	House Party
:45	Paul Whiteman	Right to Happiness	Art Brown	Harold Jackson	Tony Wakeman	House Party; Lee
4 :00	Paul Whiteman	Backstage Wife	Art Brown	News; Sleepy Joe	All Sports Parade	Hint Hunt
:15	Paul Whiteman	Stella Dallas	Art Brown	Dean Hudson	Tony Wakeman	Hint Hunt; News
:30	News, Evans	Lorenzo Jones	Art Brown	Music Hall	All Sports Parade	Grant Page
:45	It's a Hit	Widow Brown	Art Brown	Music Hall	Tony Wakeman	Grant Page
5 :00	Great Adventure	When a Girl Mar	Art Brown	News; Music Hall	Band of the Day	Liberty Road
:15	Terry & Pirates	Portia Faces Life	Superman	Music Hall	Crooners' Battle	Liberty Road
:30	Jack Armstrong	Just Plain Bill	Captain Midnight	Music Hall	Sports; Air	Lum 'n Abner
:45	Jack Armstrong	Front Page Farrell	Tom Mix	Music Hall	Theater; Sports	The Fact finder
6 :00	News; Evans	News; Lett Eld	Congress Today	News; Music Hall	Melody Lane	Sovereid, News
:15	Massey; Sports	Serenade Music	National Moondial	Bob Wolff, Sports	Melody Lane	Local, Govt. News
:30	Earl Godwin	Music; Bergman	Johnson Family	Music Hall	Wakeman; News	Sports; City Desk
:45	Singing Sam	3 Star Extra	Sports, Brundige	Music Hall	Supper Club	Lowell Thomas
7 :00	News; Head, Ed	Supper Club	Fulton Lewis, Jr.	News; Music Hall	Rendezvous	Beulah
:15	Elmer Davis	World News	Man Behind Band	Music Hall	Peter Donald	Jack Smith
:30	Lone Ranger	Barry Wood	Henry J. Taylor	Music Hall	Kaufman; News	Club 15
:45	Lone Ranger	H. V. Kaltenborn	Inside of Sports	Music Hall	1450 Club	News; Ed Murrow
8 :00	Point Sublime	Cavalcade of	The Falcon	News, Helter	St. Mary's Novena	Inner Sanctum
:15	Point Sublime	America	The Falcon	Bing Crosby	St. Mary's Novena	Inner Sanctum
:30	Sound of the	Voice of Firestone	Charlie Chan	Joe Dash	Baseball Game	Godfrey's Talent
:45	River	Voice of Firestone	Chr'le Chan; Rose	Joe Dash	Boston at Wash.	Scouts; News
9 :00	On Stage	Telephone Hour	Gabriel Heatter	News; Joe Dash	Boston at Wash.	Lux Theater
:15	America	Telephone Hour	Mutual Newsreel	Joe Dash	Boston at Wash.	Lux Theater
:30	So You Want to	Dr. I. Q.	Quiet Please	Princess	Boston at Wash.	Lux Theater
:45	Lead a Band	Dr. I. Q.	Quiet Please	Elizabeth	Boston at Wash.	Lux Theater
10 :00	Arthur Gaeth	Buddy Clark	Three Musketeers	News; Concert	Boston at Wash.	My Friend Irma
:15	Evening Voices	Buddy Clark	Three Musketeers	Concert Hall	Boston at Wash.	My Friend Irma
:30	American . . .	Fred Waring	Fulton Lewis, Jr.	Saludos Amigos	Tenth Inning	Screen Guild
:45	Cancer Society	Fred Waring	National Moondial	Harold Jackson	Jackson Lowe	Players
11 :00	News, Evans	News; Sports	Voice of Wash.	World News	1450 Club	News
:15	Lee Dayton	World News	Congress Today	Tony Martin	Jackson Lowe	Sports; Cyclone
:30	Lee Dayton	Dance Orchestra	Hillbilly Parade	House That	News; 1450 Club	Moondial
:45	Lee Dayton	Dance Orchestra	Hillbilly Parade	Jack Built	Jackson Lowe	Eddie Gallaher

DAYTIME STATIONS

WWDC (1470) operates 7 a. m. to 6:45 p. m. WPIK (730) operates 6 a. m. to 6:45 p. m. WARL (780) operates 6 a. m. to 6:45 p. m. WGAY (1250) operates 6 a.m. to 6:45 p.m. WRGC (1120) operates 6 a. m. to 6:45 p. m. WEAM (1390) operates 6 a. m. to 6:45 p. m. WOOK (1150) operates 6 a. m. to 6:45 p. m.

MARY WORTH

I'M TRYING TO BEHAVE LIKE A GENTLEMAN, BEVERLY!..ALL I WANT TO SAY IS..IF IT HADN'T BEEN FOR THAT CONFOUNDED STORM CUTTING THE POWER OFF..I'D NEVER HAVE..UH.. FORCED MY EMBRACE UPON YOU..AND I.. I APOLOGIZE..!
I..UH..AM THOROUGHLY ASHAMED OF THE...THE INDISCRETION!
DON'T WORRY, SENATOR! I'M ASHAMED, TOO!...IT'S QUITE HUMILIATING TO A GIRL..HAVING A STUNNINGLY HANDSOME MAN BLAME THE WEATHER INSTEAD OF HER CHARMS FOR HIS MISBEHAVIOR!
...A STUNNINGLY HANDSOME MAN.....HMM!
4-26-48

STEVE CANYON

MY NOMAD TRIBE IS NOW BEING 'PROTECTED', CANYON!
THE BUFFER BOYS WASTED NO TIME CALLING IN THEIR PEA-SHOOTERS TO DISCIPLINE YOU FOR CHEWING UP THEIR PATROL...
THEY'LL CROSS-STITCH US NOW, LADY NINE! HUG THAT TOPSOIL...
SOMEBODY MUST HAVE SCRATCHED OUR NAMES OFF THOSE TRACERS! ARE YOU OKAY, LADY?

JOE PALOOKA

H'LO, BUB, DID'JA TAKE THAT MEDICINE I GIVE YEW? SHORE LOOK LIKE NEW. YORE EYES LOOK BRIGHT AN' FRESH... LOOKS GOOD EH, CLEMMY.
YES, DOC, LISTEN—I'VE GOT TO ASK YOU SOME QUESTIONS...HOW MUCH WOULD YOU MAKE AT THE SHOW TONIGHT...
DOC BABBLE-PUTTY AND THE WESTERN CHARACTER
WAL...HARD T'TELL...B'TWEEN SELLIN' MEDICINE, TAKIN' IN PITCHERS, GIVIN' VETERINARY ADVICE, ETCETTY PROBLY FIVE DOLLARS...I AIN'T BRAGGIN'...
I'LL GIVE YOU FIFTY...WILL YOU COME WITH ME?
DOC DANGLER'S AND THE WESTERN CHAR
FIVE HOURS LATER..
MEBBE IT WUZ AT TH' RODEO AT SHY-ANNY. SAY... I GOTTA GIT BACK T'CLEMMY... IT'S HER BED-TIME.
CHEYENNE, WHERE ELSE DID YOU WORK?
WHEW! THIS IS SURE TOUGH!
4-26

BARNABY

Gosh, that's a good radio show on those records Uncle Ralph brought, isn't it, Mr. O'Malley?
TUNE IN AGAIN NEXT—
No.
Can't compare it with the program I recorded over at Jane's house . . . The disks look identical, but what's on them is what counts—
I'll play my program. You won't even consider these other records after this—
Forget your Uncle Ralph's recordings. Sit back and—
You sat on them!
CRUNCH
4-26

MICKEY FINN

SO YOUR TRIP OVER TO EBB STREET WAS WASTED EFFORT, EH, PHIL?
YES, FLOSSIE! THE BOY DIDN'T SHOW UP! CAN YOU IMAGINE A SIXTEEN-YEAR-OLD KID NOT COMIN' HOME FOR HIS SUPPER?
NO, I CAN'T! BUT I GUESS A LOT OF KIDS OVER IN THAT SECTION COME AND GO AS THEY PLEASE, PHIL!
YEAH! AND THAT'S JUST WHY THEY GET INTO TROUBLE!
YOU'LL GO OVER AGAIN, THOUGH, WON'T YOU, PHILIP? THAT BOY'S MOTHER IS COUNTING ON YOU—SO MUCH!
OF COURSE I'LL GO OVER AGAIN! I WOULDN'T LET HER DOWN! BUT I'M AFRAID THE BOY IS TOO FAR GONE FOR EVEN ME TO CHANGE HIM!
YOU'RE GOING TO TALK TO THE KID YOURSELF, MICKEY?
YES, TOM—I'M AFRAID UNCLE PHIL MIGHT RUB HIM THE WRONG WAY—AND DO MORE HARM THAN GOOD!

PENNY

HELLO, FATHER, I'M AT THE SHOE REPAIR SHOP GETTING YOUR SHOES.
ALL THAT'S HERE UNDER YOUR NAME IS ONE BROWN SHOE AND ONE BLACK ONE.
I KNOW THAT OLD CHESTNUT, PRINCESS....
NEXT YOU TELL ME THAT THE ODD THING IS THAT THERE'S ANOTHER PAIR THERE JUST LIKE THAT ONE.
NO, FATHER, THE ODD THING IS, WE'VE LOOKED HIGH AND LOW, AND THERE ISN'T!
4-26

DOTTY

WHAT'S IN THE BOX, UNCLE HORACE?
MY BASEBALL UNIFORM—OUR OFFICE HAS ORGANIZED A SOFTBALL TEAM!
GEE!
THE KIDS ARE BRAGGING ALL OVER THE NEIGHBORHOOD THAT YOU ARE A BASEBALL STAR!
ULP..
WHAT'S GONNA HAPPEN WHEN THEY FIND OUT I'M ONLY THE BAT BOY?!
4-26

MARK TRAIL

BUT I THINK WE SHOULD KILL THAT TIGER, MR. STRAWN... HE'S NEARLY MURDERED TWO OF MY KEEPERS...
WE CAN'T AFFORD, MOLVIN, TO HAVE TRAIL PUSH THIS ZOO INVESTIGATION...IF HE DOES, THE PUBLIC WILL LEARN THAT WE ARE 'TAKING THE FUNDS
SO THE IDEA IS TO GET TRAIL, EH?
EXACTLY...THAT IS, WE'LL LET THAT TIGER DO IT FOR US
HOW?
AS PARK COMMISSIONER, I'LL ASK TRAIL TO DINNER AND APPEAR TO COOPERATE...THEN I'LL SUGGEST THAT HE GET PICTURES INSIDE THE CAGES

THE DISTRICT LINE by Bill Gold

Two of Our Squirrels Appear To Have Been Trapped

Several weeks ago I wrote an item about the 14 Squirrel Cage bachelors who face the perils of Leap Year with equanimity.

House Manager Al Mapou of 1841 Summit pl. nw. writes:

"We would like to express our appreciation for your accuracy in writing about us.

"However, you did fail to mention the handsomest and most popular bachelor in the Squirrel Cage, Michael M. McGillicudy.

"Mike has a wonderful disposition, a pleasant personality, and a congenial nature. In fact, he is one of the most intelligent canines we've ever encountered.

"He is the pride and joy of the house. Although he is slightly spoiled by having 14 masters, he is very democratic and permits us to use the living room, and even to eat at the table with him.

"But enough about Mike. What I started out to tell you was that, as a result of your item, a girl phoned us and offered to bet that she could get the 14 hardboiled bachelors to invite her to dinner at the Squirrel Cage.

"Mindful of the Leap Year dangers which beset bachelors at every turn, we assured her that she could not.

"That's about all there is to the story except that two nights later our caller and her girl friend enjoyed an excellent dinner prepared by our expert cook, Lucille, and a very pleasant evening was had by all."

So you had a pleasant evening, eh? That's all, brothers. You're beyond salvation now. The girls have a first down on your 1-yard line and you guys don't even realize what's happening to you.

Don't forget to send me an invitation to the wedding.

TODAY ON WINX: HERBLOCK

In discussing a Herblock cartoon on the air the other day, I said it would be a nice idea to coax the shy Mr. Block into making an appearance before the microphone.

Several listeners sent in postcards and letters, urging our cartoonist to be on the program. Sue Hamilton of Alexandria, Va., put it this way:

I'm one of many who would like
A chance to hear Block talk.
So let's get Herbert to the mike;
Please, Bill, don't let him balk.

That did it. Cartoonist Herblock will be on the program with me at noon today, to explain how a man can manage to look busy for eight hours a day while he's doing nothing more than turning out one sketch.

PIED TYPE DEPT.

C. S. Trimble of 1443 Holly st. nw. notes that our morning contemporary has uncovered the baseball story of the season.

In a recent National League contest between the Braves and the Phils, Sisti (according to the box score) played shortstop for both teams, and did rather well at it.

For Boston he batted eighth and got one hit in three trips to the plate; for Philadelphia he moved to the cleanup position and went two-for-four.

MAIL BAG

Dear Bill:

You will soon receive a gushy poem about me. I hope you won't print junk like this, because if you do I'll be the laughing stock of our school.

The girl who is sending it is very mean, but luckily her sister told me she was sending it. So, Bill, if you're a human being, please don't print it.

Just picture yourself in such a spot. If you print it, I'm sunk.

Name Withheld.

Dear Sir:

As one man to another, son, you can depend on me not to embarrass you.

Besides, she didn't sign her name and address, so I just threw the poem in the wastebasket.

Bill.

MUSICAL EDITORIALS

Several readers have asked me to find out who produces those catchy "I'm-a-good-American" jingles which Howard Williams has been playing on his WINX Bandstand program.

They're known as "Little Songs on Big Subjects." The lyrics urge us to put our democratic principles to work in our daily lives.

Howard tells me that these fast-moving musical editorials were conceived and produced by Station WNEW, New York.

The records are furnished free to hundreds of radio stations by the Institute for Democratic Education, Inc., 415 Lexington ave., New York, N. Y.

The singers call themselves the Jesters—and as far as I'm concerned, they're turning out the only singing commercials that aren't a pain in the neck.

FINE SUGGESTION

Jean Slater Appel of 532 20th st. nw. has a perfectly wonderful suggestion for our City Fathers. Jean says:

"Once again, the District of Columbia will get a large sum of money as its share of the John L. Lewis fine.

"I think we ought to use this money to establish a National Auditorium for symphony concerts, opera performances, and the use of civic organizations.

"The logical name for such an auditorium, of course, would be the 'Lewis Fine' Arts Hall."

LOGGERHEADS REVISITED

The other day Jerry Boin's poem wondered about the location of Loggerheads, the place at which management and labor so often find themselves.

I said that it was near the oft-bombed town of Random, but Alfred Friendly thinks otherwise:

It's very near High Dudgeon,
Not far from Deep Chagrin,
Which union men and bosses
Are wont to stalk off in.

It's also near Dead Center,
Where workingman and toff
Will cling despite all efforts
To get the matter off.

It borders on Own Counsel
Which both sides will declare,
In face of mounting pressure,
they
Insist on keeping their...

Listen to Bill Gold each noon, Monday through Saturday, over WINX (1340) and WINX-FM (96.3).

Leonard Lyons . . .

NEW YORK.—General Eisenhower's contract for the publication of his war memoirs contains a unique clause—unique in view of his announcements that he is unavailable as a candidate for political office. The General is not unmindful that he may be drafted for office—that he may be nominated despite his statements. The publication contract therefore provides that his manuscript is to be withheld in the event that he should be nominated for office.

Robert R. Young brought the Duke of Windsor to a board meeting of the Chesapeake & Ohio R. R. Before the Duke arrived, Young briefed the board members on protocol—the bow of the head, remembering to address him as "Your Royal Highness" or as "Sir," etc. . . . Robert Bowman, president of the C. & O., wasn't in the room during this briefing. When he entered and saw a stranger there, the affable American railroad man walked up to the Duke of Windsor, stuck out his hand, and said: "My name's Bowman. What's yours?"

Fifteen years ago Brooks Atkinson and Richard Watts, the drama critics, were at a party in N. Y. and, after they left, they discovered that they'd exchanged overcoats. Both coats had been purchased at the same place, and were exactly alike, except in size. . . . Last week Atkinson and Watts went to Fordham University to cover a performance of an O'Neill play. When they left they discovered that again they had exchanged overcoats. Furthermore, they were still wearing the same coats they wore 15 years ago.

At the Greenbrier Hotel last weekend, where 300 millionaires, stage and screen stars, socialites and business executives were the guests of the management, one of the visitors said, during the Diamond Ball: "This probably is the last of the great social events of a changing age. Civilization may be dancing at the brink of a precipice." . . . "Whenever civilization dances at the brink of a precipice," said bandleader Meyer Davis, "it's always to the music of Meyer Davis."

Electrify Your Present Machine!

Treadle converted to Electric for . . . **Only $23.95**

Our trained machinists will convert your machine to a handy portable for **Only $39.50**

Our experts can quickly convert your present machine into an attractive console model for **Only $69.50**

- RENTALS $7 a month. Electric portable. We deliver and pick up.
- REPAIRING—all makes sewing machines.
- FREE Home Service and Friendly Advice.
- NEW Sewing Machines for immediate delivery.

HOME APPLIANCES

SALES ● RENTALS **American** SEWING MACHINE STORES REPAIRINGS ● ALL MAKES

8624 GA. AVE. ● SLigo 2345 — R. I. & EASTERN AVES. N.E. WArfield 8588
7836 WISC. AVE. ● WI. 7533 — 506 11th St. S.E. ● LI. 3833

"We Do It Right or Refuse To Do It"

Rebuilt SINGER ELECTRIC SEWING MACHINES

Portables from **69.50**

TERMS IF DESIRED

- New Cabinets
- New Motors
- New Sewlight
- New Rheostat
- Rebuilt Head

IMMEDIATE DELIVERY
5 Year Service Guarantee

CLEAN-RITE VACUUM STORES
925 F ST. N.W. ME. 5600

NEW LOW PRICE!

Your old living room set will surpass new furniture in quality, beauty & comfort with Custom

REUPHOLSTERING & REDESIGNING

SAVE MORE THAN ONE-HALF NOW

Your old living room suite Re - Upholstered and Re - Designed to your choice of styles!

Your old living room set is completely torn down, re-designed to Regency, Lawson, Sectional, Tuxedo, Duncan Phyfe, Chippendale, Chesterfield, Duchess of Windsor or Modern and then re-upholstered to new beauty and enduring quality.

COMPLETE TWO-PIECE SUITE CONSISTING OF SOFA & CHAIR
Now as low as **$59**
18 MONTHS TO PAY
Phone NATIONAL 3512 FOR A FREE ESTIMATE; No Obligation
Estimates given in nearby Md. and Va.

Custom Upholstering Co.
Bond Bldg. 14th & New York Ave. N.W.
Phone NAtional 3512
or drop us a card and a decorator will call at your home with samples

CUSTOM MADE-TO-ORDER SLIPCOVERS for 3-pc. suite $49 to $159

TERRY AND THE PIRATES

YESSIR, TERRY! MINE HOST, BRONZ, MAY BE A BIT FLAPPY TO LIVE IN A RUINED OLD PALACE, BUT HE DOES A FINE JOB OF PUTTING UP THE STRANGER AT HIS GATE.
YEAH...LET'S HOPE THAT MOTLEY AND VAN G. AREN'T UP TO SOMETHING THAT'LL MAKE HIM CHANGE HIS MIND.
RELAX, FATHER, DARLING! OUR POSITION COULDN'T BE BETTER. IF BRONZ SHOULD BE STUBBORN ABOUT THE STATUE, I'M SURE I CAN CONVINCE TERRY THAT HE AND CHARLES MUST COME TO THE AID OF A POOR, HELPLESS FEMALE.
SHHH! THERE'S SOMEONE COMING...
SERVANTS HAVE BEEN DISPATCHED TO SUMMON THE GUESTS, AS YOU ORDERED, MASTER.
GOOD! NOW, WE'LL SEE EXACTLY WHAT SORT OF A SWINDLE THIS BLASTED VAN GOBLIN FELLER HAS IN MIND.

STEVE ROPER

I'M SORRY, MR. ROPER! --THE HOTEL IS FULL UP!
BUT JUST BEFORE THAT PHONE RANG, YOU TOLD ME THIS FLEA BAG WAS EMPTY AS A CANDIDATE'S CAMPAIGN PROMISE!
COME ON, MR. ROPER! THIS ISN'T THE ONLY PLACE IN WILDWATER TO STAY!
MY MOTHER'LL BE TICKLED TO PIECES TO HAVE YOU STOP WITH US!
FUNNY HOW THE HOTEL CLERK FROZE UP--AFTER THAT PHONE CALL--!
HE DOESN'T SEEM MUCH UPSET ABOUT NOT GETTING A ROOM/--MAYBE I'D BETTER HAVE THE BOY'S GIVE HIM A TREATMENT!

DONALD DUCK

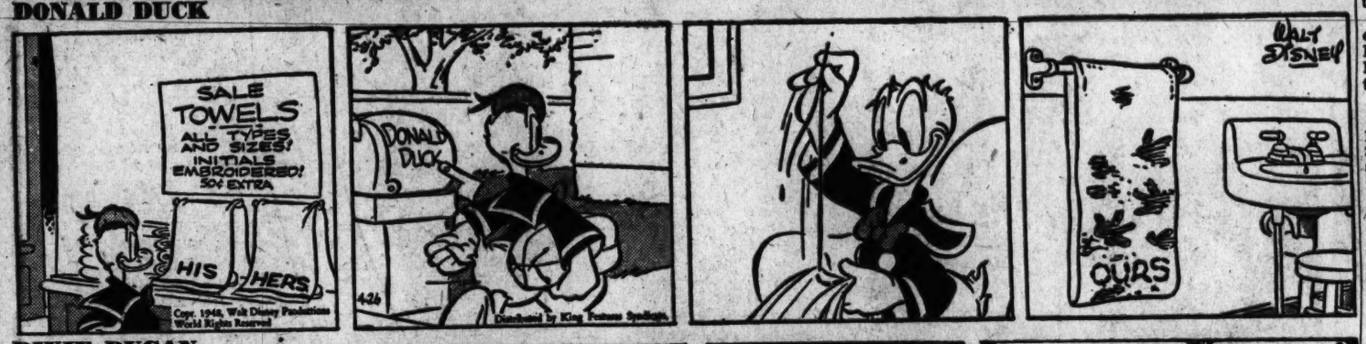

DIXIE DUGAN

WHAT ARE THE DUTIES OF A HOUSEMOTHER?
YOU'RE ASKING FOR IT -- SO HERE 'TIS
YOUR FIRST GESTURE WILL BE A GASTRONOMIC ONE -- IN OTHER WORDS -- GROCERIES, DEAR GIRL --
MMM--
YOU MEAN YOU'RE THE HOUSEMOTHER AT THE SIGMA CHI HOUSE?
FOR A FEW DAYS
HERE SHE COMES -- WHAT DO YOU THINK?
LET'S DO IT!

MYRTLE

WE HAD A VERY INTERESTING DISCUSSION AT BRIDGE CLUB TODAY. WE DECIDED ALL THE HUSBANDS SHOULD HAVE A NIGHT OUT EACH WEEK!
AND I SAID I FELT SURE YOU'D LIKE TO GO OUT TONIGHT
THAT'S SWELL SUSIE, I'LL GIVE MAC A BUZZ!
I WOULDN'T BOTHER MAC. BESS IS LETTING HIM HAVE WEDNESDAY NIGHT, ARNOLD GETS THURSDAY NIGHT, AND WE GAVE WALTON FRIDAY.
CHEER UP POP! I'LL GO TO A MOVIE WITH YOU!
COPR. 1948, KING FEATURES SYNDICATE, INC.
WORLD RIGHTS RESERVED.
LESLEY FISHER

OZARK IKE

FIRST OF THE NINTH...TWO AWAY...BUGS LEADING 3-2...AND IN LEFT FIELD OZARK IKE TRIES TO MAKE THE CATCH THAT COULD END THE GAME!
(SOB!) MAH OZARK'S DONE CRASHED INTO TH' WALL! BUT THANK HEAVENS HE'S PICKIN' HISSELF UP!
THE TYING RUN IS SCORING!
LOOKS LIKE A TRIPLE, UNLESS...
GOTTA TRY AN' FLING IT TO THUD BASE WITH THIS GOOD-FER-NOTHIN' ARM!
4-26

KING OF THE ROYAL MOUNTED

KING'S PEACEMAKING VISIT TO OIL MAN MAC GRAB'S FIELD OFFICE IS MET WITH AN UNEXPECTED SHOCK!
MAC GRAB... DEAD!
STABBED IN THE BACK!
WITH ONE OF JACKKNIFE'S CIRCUS THROWING-KNIVES!
BLAZES! GOOD-NATURED OLD JACKKNIFE WOULDN'T COMMIT MURDER...BUT THEN AGAIN, HE HAD PLENTY OF MOTIVE!

WINNIE WINKLE

WOULD YOU MIND TELLING ME WHAT THIS IS? AND HOW MUCH IT COST?
IT'S A CHICKEN COOP THE BABY CHICKS I ORDERED ARE DUE TOMORROW!
YOU HAVEN'T TOLD ME WHAT THIS CHICKEN BUSINESS COST, BILL!
CAN'T HEAR A WORD YOU'RE SAYING, HONEY!
BANG BANG
AS SOON AS I ASK THE PRICE OF THINGS, HE GETS HARD OF HEARING!
HEY, WINNIE!
GIVE THAT DOOR A SHOVE! IT'S STUCK AND I CAN'T GET OUT!
NOW TELL ME WHAT THE WHOLE THING COST AND I'LL LET YOU OUT.

Washington Merry-Go-Round

Lively Debate in GOP Caucus

By Drew Pearson

Notes from the secret Republican House caucus—Big debate over Federal aid to education, also salary raises for postal employes.

PEARSON

Speaker Joe Martin was opposed to both. So was GOP leader Halleck of Indiana . . . "Defense comes first," said the Speaker. "After we get that out of the way, there'll be plenty of time left to take up aid to education and postal pay raises." . . . Other Republicans didn't like this much . . . After whispering with Joe Martin, Halleck finally lectured his flock: "Neither the Speaker nor I have at any time indicated to anyone what he should or should not do. I reiterate that position now. Vote your convictions." . . . Meanwhile the teachers' pay bill remains tightly blocked in committee by Representative Fred Hartley of New Jersey. He rushed the Taft-Hartley Act out in a hurry but not pay for teachers.

How's That, Doc?

Loquacious Congressman Fred "Doc" Smith of Ohio fired a blast at the Taft-Ellender-Wagner housing bill. "It's a Communist measure," sputtered Smith.

"Well, we're all entitled to our opinions," retorted Ohio's George Bender. "But this is the first time I knew that Bob Taft (sponsor of the bill) was a Communist."

The caucus howled.

GOP leader Charlie Halleck pleaded with colleagues not to force bills out of committee by signing discharge petitions. (He had reference to margarine.) . . . "These fellows who go around and promiscuously sign discharge petitions," moaned Halleck, "make it hard on the committees." . . . "I suppose the gentleman is hinting at me," interrupted Indiana's Ed Mitchell. He pleaded guilty to circulating the petition to get the margarine tax bill out of the Agriculture Committee. But, snapped Mitchell: "I notice the very people who hollered about it were the very ones who jumped the gun and signed a petition with the Democrats for boosting REA (Rural Electrification Administration) appropriations." . . . "Every member has the right to do what he pleases," soothed Halleck. "But I believe in party organization. I would never sign a discharge petition myself."

Discouraging Economy

August Andresen of Minnesota came in late. He had led the fight to keep margarine under tax bondage, but he started off right away, not knowing of Mitchell's remarks.

"Some of the Republicans are helping to put over repeal of the margarine taxes," he grumbled. "That will only help the Southern cotton boys. The Northern dairy boys have always been the Republicans' friends, and here you are cutting their throats."

Mitchell started to get up, changed his mind, sat tight.

Wisconsin's Frank Keefe made an appeal for economy, criticized colleagues who vote for local, special-interest projects at the expense of Republican economy.

"It's mighty discouraging in the Appropriations Committee," complained Keefe, "to go over a matter and spend time on it and do what you think is right, then have some Republicans come in and knock the props out."

There was a lively debate on the question of salary raises for postal employes. Congressman Charles Vursell of Illinois spoke out against the postal wage raise, contending that Government costs and expenses were too great at the present time to warrant raises for any one department . . . William H. Stevenson of Wisconsin replied blisteringly:

"It isn't our fault that the cost of living has gone up while the Democrats were in control during the last 16 years. But we must face the fact that costs have gone up, and unless we pay these experienced and loyal postal employes more money, we're going to lose them to private industry." . . . He reminded Vursell that he had voted for postal pay hikes himself.

Missouri's Bill Cole chimed in. . . . Soon a heated three-way battle was in full flare . . . "Regular order!" shouted some one, and the tempest calmed.

Warned Ross Rizley of Oklahoma: "We make a mistake when we wrangle. We just don't want to go apart at the seams. The Republican Party has the confidence of the people. I hope we won't get into any wrangles to upset that confidence."

Fence-Sitting

Connecticut's Horace Seely-Brown complained that the Grand Old Party was not making up its mind on policy.

"I have been sitting on the fence so long," grumbled Seely-Brown, "that my seat is getting sore."

Deserve Credit

Four men deserve chief credit for Senate passage of the Taft-Ellender-Wagner bill, which will provide low-cost public housing for an estimated 500,000 families in the next five years. They are: GOP Senators Charles Tobey of New Hampshire, coauthor Bob Taft of Ohio, Ralph Flanders of Vermont and Democrat John Sparkman of Alabama.

Only insiders know how tirelessly Tobey worked to get the housing measure out of the Banking and Currency Committee, which he heads. Almost equal credit belongs to Flanders who chairmanned the subcommittee, and who teamed with Taft in blocking last-minute efforts by the real estate lobby to gut the legislation.

Sparkman was a pillar of strength on the Democratic side. So was South Carolina's Burnet Maybank, who did yeoman service lining up Democratic support both in committee and on the floor.

Copyright, 1948, The Bell Syndicate, Inc.

Portraits

By James J. Metcalfe

Each day and night

Whenever I behold the sun . . . That lights another day . . . I think of you and all the things . . . That I would like to say . . . I find another cause for joy . . . Wherever I may look . . . To add to all the happiness . . . That fills my memory book . . . And when the daylight disappears . . . And shadows hold the night . . . I dream of you until at last . . . The stars are out of sight . . . Because you mean so much to me . . . And I adore you so . . . That you are always in my heart . . . No matter where I go . . . And just because there is no part . . . Of anything I do . . . That I consider worth my while . . . Unless it pleases you.

For Lumber Call Our Number AT. 1400
Hechinger Co.
for beautiful, long-lasting walls
Knotty Pine Paneling
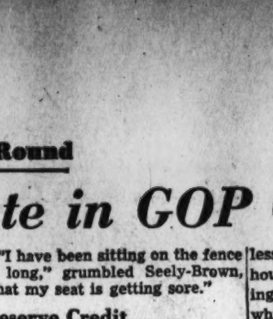
RANDOM WIDTH
RANDOM LENGTH
SPECIAL
MON., TUES. ONLY
17¢
PER BD. FT. DELIVERED
MAKE YOUR OWN RUMPUS ROOM
Enjoy the richness of wood paneling at a price you can afford to pay. Its charm increases with the years. Random widths and lengths. See it today!
COME — WRITE — PHONE AT. 1400
NORTHEAST 15th & H Sts. At Bladensburg Rd.
NORTHWEST 5925 Ga. Ave. At Military Rd.
SOUTHEAST 1905 Nichols Ave. At Good Hope Rd.
FALLS CHURCH, Va. Lee Highway At Hillwood Ave.

CLEANED AND STORED
WINTER WOOLENS
thoroughly cleaned, stored in weather-proof, moth-proof, fire-proof vaults.
"Clean as a Whistle"
Dial RAndolph 8000
ARCADE-SUNSHINE
"Complete Cleansing"

GUARD YOUR HAIR
in these 3 Danger Zones
Look at your hair carefully and you'll find that the damaging effects of dandruff scales are most evident in the 3 danger zones—(A) frontal point, (B) temples, and (C) crown. At these three weak points your hair particularly needs the reliable, time-tested Thomas treatment. Thomas quickly removes loose dandruff, relieves dandruff-provoked itch, and gives your scalp a new, fresh, healthy feeling.
Only Thomas offers you the benefit of 25 years of experience in treating almost a half-million cases. And only Thomas can remove your dandruff scales and give your hair proper hygienic care in any of 45 offices from coast to coast. Come in today for free consultation—see "Thomas leadership" in action for yourself.
Come In Today for FREE Advice (in private)
THE THOMAS'
Call NAtional 9562 Today
SUITE 1050-52—WASHINGTON BUILDING
CORNER N. Y. AVENUE and 15th ST. N.W.
(Separate Departments for Men and Women)
HOURS: 9:30 A.M. to 7 P.M. SAT.—9:30 A.M. to 3:30 P.M.

★ No. 4 IN A SERIES DEDICATED TO THE NATION'S CAPITAL, *Washington* . . . ITS INSTITUTIONS AND ITS PEOPLE ★

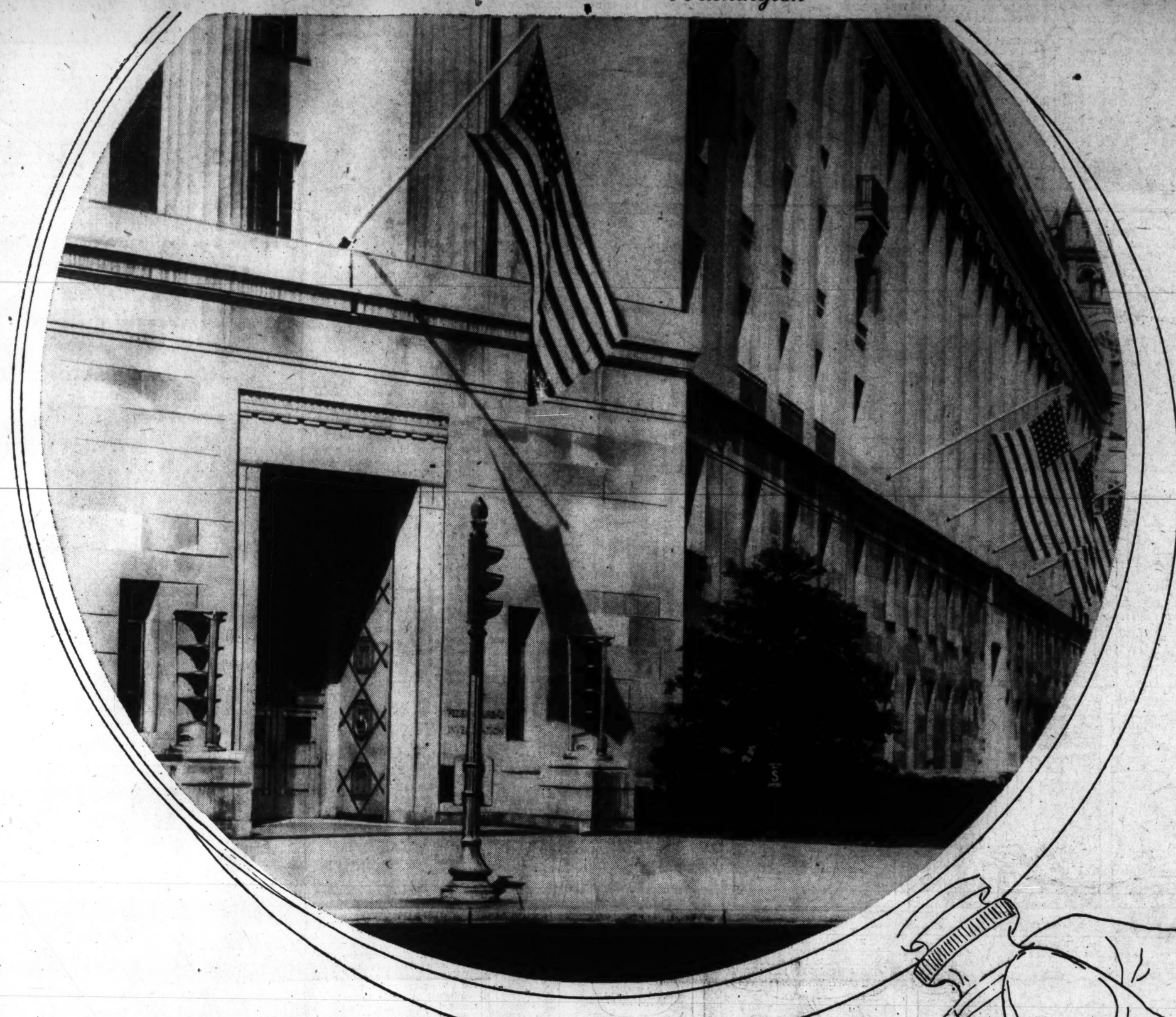

THIS WEEK . . . THE HECHT COMPANY SALUTES

The Federal Bureau of Investigation

And Its People Who Protect the Security of The United States

The F. B. I. . . . was established in 1908 . . . when the Attorney General directed that Department of Justice investigations be handled by a small group of specialists. In the following year the name "Bureau of Investigation" was given this group.

The F. B. I. . . . thoroughly screens applicants for the position of Special Agents . . . carefully searching their backgrounds for flaws in their character and ability. Successful applicants are then given extremely rigorous training in many fields of criminal investigation.

The F. B. I. . . . utilizes the latest in scientific knowledge in its relentless campaign to stamp out crime. Operating a modern fully-equipped laboratory, experts develop secret writing, identify handwriting and examine firearms, explosives, hairs, fibers, bloodstains and any other objects which are sent in for their analysis. By putting science to work, the F.B.I. has been able to speed up the detection of criminals and to reduce the possibility of error to a minimum.

The F. B. I. . . . is a self-sustaining organization . . . and annually recovers and collects far more money than is appropriated for its operation. The present budget totals thirty-five million dollars . . . a small price to pay for the maintenance of the security of our country.

The F. B. I. . . . began to build up its fingerprint files during the 1920s. It was aided by the consolidation of several collections of fingerprints in existence at the time . . . and through the years it has increased its collection . . . until today, over one hundred four million fingerprints are on file in Washington.

The F. B. I. . . . during the last war . . . operating against highly trained Axis sabotage rings . . . prevented the occurrence of a single act of enemy-directed sabotage in our country. And while faced with the tremendous job of maintaining the security of the country during the war, the F.B.I. also kept internal crime at a minimum.

The FBI . . . watchdog of American justice . . . labors unceasingly in its never-ending struggle against crime. Composed of thousands of highly-trained and patriotic citizens . . . who bring together a myriad of skills and talents . . . the Bureau, from its Headquarters in Washington, directs the many-sided activities of its agents who are distributed throughout the length and breadth of the land. A wealth of divorse work must go into the solution of a single case . . . and the workers of the FBI are fully aware of the teamwork necessary for the fulfillment of their mission. Fingerprint specialists, clerks, fiscal workers, laboratory technicians, lawyers, communications personnel, and many others, all play parts in the thousands of cases handled by the Bureau every year. The success of the FBI reflects the high morale of its workers. From the early 1930s, when gangsterism reigned unchecked . . . to the present day . . . the FBI's efforts to enforce the law have been crowned with success. Banished from the American scene are the Dillingers and the "Baby Face" Nelsons of the last decade. And during the recent war . . . as a direct result of FBI vigilance . . . there was not a single case of enemy-engineered sabotage. Today, as always, the FBI, under the very capable leadership of J. Edgar Hoover, stands prepared to protect the American way of life from those who would do it harm. We may rest assured that its personnel, imbued with the selfless spirit that is part and parcel of the Bureau, will continue in their role as protectors of our Democracy . . . our peace and our safety.

All of the material contained herein has been obtained from the Federal Bureau of Investigation and the Library of Congress.

The Hecht Co. *Washington and Silver Spring*
F St. . . . 7th St. . . . E S. Fenton St. and Ellsworth Drive